Tonight: Cloud
Tuesday: Late Sun

Victoria Times

Classified 386-2121
News 382-3131

94th YEAR, No. 223 ★★

VICTORIA, BRITISH COLUMBIA, MONDAY, APRIL 3, 1978

15 CENTS DAILY, 30 CENTS SATURDAY

Rentalsman Phone Cut In Budget

The Social Credit government's new budget contains no financing for free long distance calls to the rentalsman's office in Vancouver.

Rentalsman Barrie Clark said today he was told by Deputy Consumer and Corporate Affairs Minister Tex Enemark last Thursday that the estimated phone service cost will not be covered.

Clark had projected that $80,000 would be needed to cover the cost this year of free long-distance calls to the rentalsman's office.

Until last year, the cost of the calls has been picked up by the transport ministry but because of a budget re-organization, the amount was included this year in the rentalsman's estimates.

Clark said he had not seen the new budget for Consumer and Corporate Affairs Minister Rafe Mair.

The budget, which is due to be presented later this week or next Monday, is kept carefully under wraps by the government.

But in a three-paragraph press release, Clark described the move as a budget cut.

But in a telephone interview from Vancouver, Enemark said what is being talked about is Clark's estimates and not the budget.

Enemark said officials estimate the cost of the free long-distance calls service could go as high as $110,000 or $115,000 this year.

He said the department will instead spend $25,000 on information pamphlets which will be distributed to the public.

Enemark said the collect-call system in his view represented a colossal mis-expenditure and that as deputy minister he is responsible for financing the rentalsman's office.

Clark, the deputy minister said, was instructed to stop accepting collect long-distance calls immediately.

Clark said the decision to cut the phone service was made by the ministry against his recommendation and he warned that the effect of the decision would be to cause significant delays in the handling of landlord-tenant disputes outside Vancouver and Victoria.

Clark, who resigns from his $41,000-a-year job effective May 1 because of a dispute over pay and fringe benefits, told the Times he is upset by the decision, which will create much inconvenience for those outside the main centres of population.

"If I was a landlord or tenant with problems in Prince George I would be bloody mad," he said.

He said he had given indications that the rentalsman's office would be decentralized with local branches in six locations (Prince George, Kamloops, Kelowna, Cranbrook, Courtenay and Chilliwack) and he felt his proposal to the treasury board last November had been "basically approved."

"But things got bogged down in the bureaucratic mire. They have not only stalled on my decentralization program but cut out the telephone service."

He had tried to show that the area offices could be set up without any increase in total budget, he said.

Clark, who becomes a talk show host with Vancouver radio station CKNW after he quits his present job, said he is looking forward to leaving the bureaucratic fold.

"I find it personally tragic the way the bureaucracy can grind down something like this," he added.

Canada Dollar Plunges Further

The Canadian dollar in terms of United States currency was trading today at the lowest level in more than 45 years.

At noon, the dollar was changing hands at 87.92 U.S. cents, down from Friday's close of 88.19 cents.

The troubled dollar dropped below the 89-cent mark March 8, the lowest it had been since June, 1933 when the it traded at 88.50 cents.

In December, 1931, the Canadian dollar dropped to its lowest level ever at 80.08 cents.

Meanwhile, the U.S. dollar fell today against almost all major European currencies, depressed by February's record $4.52-billion U.S. trade deficit announced last Friday.

The dollar dropped to another record low against the Japanese yen and its only gain in Europe was recorded against the Swiss franc.

The U.S. currency dropped sharply on the Tokyo foreign exchange market, opening at 220.00 yen and then quickly falling to a new low of 218.30 before rallying slightly to 218.50-80.

The opening was more than 3 yen below Friday's closing 223.375.

Defeat Grits —Levesque

Times News Services

MONTREAL — Premier Rene Levesque has cautioned a group of Parti Quebecois voters to think twice before casting ballots in the forthcoming federal election and, if they do, to shun the Trudeau government.

Quebecers must rid themselves of "the crazy illusion that they can sit on both sides of the fence," voting for the PQ in provincial elections and then for the Liberals in federal contests, he told a meeting of several hundred party supporters Sunday.

"If you have to vote, think about that."

But he stood by his basic position that the PQ government and party machine will not intervene officially in the election, which could come this summer.

In one of a series of campaign-style speeches kicking off the party's annual fundraising campaign, he took a direct swipe at Trudeau, focusing on the sinking value of the Canadian dollar.

POPE APPEAL

VATICAN CITY (AP) — Pope Paul issued a new appeal Sunday for Aldo Moro's release by "unknown authors of the terrifying operation" who kidnapped the former Italian premier last month.

The papal appeal was the second since Moro, a friend of the Pope, was kidnapped by the urban guerrilla Red Brigades on March 16 in a Rome street ambush. Moro's five bodyguards were slain in the attack.

ELECTION PACKAGE?

Chretien Vows Speedy Budget

Times News Services

OTTAWA — Finance Minister Jean Chretien said today the government has decided to bring down a budget soon, raising speculation that a spring election is imminent.

Chretien said in reply to Commons questions by Opposition Leader Joe Clark that he will announce the budget date later this week, probably after Thursday's cabinet meeting, and that new federal tax and spending plans will "come this month and soon."

There has been widespread speculation the government plans a June general election. A budget would precede the election call and give the government an economic platform to take to the electorate.

Clark's Progressive Conservatives have been calling for a budget for some time as a measure to deal with unemployment — more than a million are out of work — and an 8.7-per-cent inflation rate.

Meanwhile, federal treasury board officials have admitted it is almost impossible to determine how many jobs have been created by the much-touted $150-million federal labor intensive projects program. (FLIP).

And they also state it would be tough to say how much of the three-year program's money has been spent so far and how much impact FLIP is having.

The government remains silent about the program despite increasing pressure for new job-creation measures to help more than one million unemployed.

The FLIP program was designed to generate 157,000 man-months of work by Sept. 30, mostly in the public service.

Since Treasury Board President Robert Andras announced the program last December, his comments about it have been confined to reassuring various MPs their ridings will not be ignored.

Sources close to the minister say the program is a political embarrassment to Andras.

Since he took over as treasury board president two years ago, Andras has consistently said he is committed to restraining the growth of government.

The FLIP program is a contradiction of that goal. By handing out money to 15 gov-

See CHRETIEN Page 20

BANKING THEIR WINNINGS are five Regina supermarket employees who shared a $1-million ticket in the March 27 Provincial Lottery. The smiling quintet are (left to right): Myles Mang, 20; Kim Merk, 21; Art Marbach, 21; Robert Klein, 21, and Ed Meredith, 19. Another group, 11 employees of Union Electric Ltd. in Halifax, shared a $1-million winning ticket in the Sunday night Loto Canada draw. Jack Horne is the only winner who has been identified, the rest want to remain anonymous.

NEWS BRIEFS

Carter Warning

MONROVIA (AP) — U.S. President Jimmy Carter ended his precedent-setting visit to black Africa today with a warning that South African rejection of a reasonable solution in Namibia "could precipitate more serious differences" with the United States.

4 Die In Riot

NEW DELHI (AP) — Army troops were ordered into the streets of the central Indian city of Hyderabad today to restore order after police shot and killed four persons in anti-police rioting, reports from the area said.

Loto Winners

MONTREAL (CP) — A total of 20 winning numbers, including a dozen winners of $1 million each, were drawn in the sixth Loto Canada draw here Sunday. See list of winning numbers on Page 2.

Bugging Remand

OTTAWA (CP) — William Sandiford and Daniel McGarry, partners in Uniserv Sound and Signal Inc. of Toronto, were remanded today in provincial court to Aug. 28 for a preliminary hearing on three charges arising from an alleged bugging of Opposition leader Joe Clark's Ottawa office.

21,000 Homeless

MANILA (AP) — Flames tore through the Philippines capital's waterfront slums Monday, levelling 20 square blocks of shacks and apartments and leaving about 21,000 persons homeless.

Airwest in Dark Over New Contract

AirWest president Norm Gold said today he's mystified by a vote striking employees took Sunday to accept a first contract with the airlines.

Gold said no new offers had been made to the union.

"I don't know what they voted on."

He said the company has been attempting to negotiate a back-to-work agreement with the employees, who have been on strike since Nov. 13 last year, but those efforts had failed.

He said he understood employees had voted to accept a contract but he had not been contacted by the union.

"I've heard lots of rumours, but until I get something in writing I don't know what they voted on."

Wes Anderson, business agent for Teamsters local 213, said Sunday members had voted 80 percent in favor of accepting a first contract with the company. He declined to release terms of the contract, however.

Anderson said the vote could result in a return to work early this week.

About 90 pilots, mechanics and clerical workers are affected.

During the strike, management personnel have been operating a limited service to Vancouver Island except for an 18-day period when AirWest was grounded due to safety regulations.

The workers had previously been members of the Canadian Brotherhood of Railway, Transport and General Workers and have been without a contract since Oct. 31, 1976.

Gold submitted what he said was his final offer in February.

GETTING DEEP INTO A HOBBY

If city hall says it's okay, Victorian Lee Shilo will jump off the Johnson Street bridge Wednesday while wearing a strait jacket.

Shilo's not contemplating suicide. He's just into daring escapes.

In a request to council, to be heard Tuesday, Shilo says he wants to do a couple of stunts for publicity purposes.

His first — and hopefully not his last — would be an underwater escape after leaping from the bridge at noon. Next would come another strait jacket escape, this time while suspended in mid-air from atop the Hudson Bay store.

Shilo assures council that a boat and scuba diver will be on hand if difficulties arise under the bridge. Safety lines will be attached during the second feat which would go ahead April 12.

Shilo couldn't be reached for comment but his older sister Mrs. Judy Norby, of Metchosin, said her brother has done escapes before but only before small groups.

"I know he'd really like to get into it in depth," she said.

PLO Won't Abide By Ceasefire

Times News Services

BEIRUT — Yasser Arafat said Sunday members of the Palestine Liberation Organization still in Israeli-occupied Lebanon will continue to disrupt the ceasefire.

Arafat refused to answer direct questions about his willingness to observe the ceasefire under United Nations troops if the Israeli forces in southern Lebanon do not withdraw within a month.

He also declined to disclose what he was told by the Soviet Union on his recent visit to Moscow.

Arafat, in his most direct comments, called Israel the spoiled baby of the United States — spoiled "with everything from Phantoms (jet combat planes) to flowers."

He charged that the Israeli invasion of Lebanon was carried out with U.S.-supplied weapons that were used to kill civilians, and he pledged that Israel will never crush the Palestinian cause.

SPORTS

New Westminster Bruins dug Victoria Cougars out of a hole Sunday, lifting the Cougars back into contention in Western Canada Hockey League preliminary playoffs by whipping the Winter Hawks in Portland. Now the Cougars, with a favorable schedule, can make it on their own, starting Tuesday at home against the Winter Hawks. Page 10.

Vancouver Whitecaps were victims of an old Vancouver tradition — the mass exodus — when they opened their North American Soccer League season Sunday. Fans were flocking out of Empire Stadium before the Whitecaps had finished absorbing a 4-1 beating from San Diego Shockers. See Jim Taylor's column, Page 10.

Atlanta Flames are one of the hottest teams in the National Hockey League. The Flames scored their 10th victory in 11 games Sunday by clipping Buffalo Sabres and wrecking Buffalo hopes of a first-place finish in the Adams Division. Page 10.

Former Canadian Sandra Post picked a lucrative time to shatter a long winless streak in women's professional golf. She collected $36,000 and a car Sunday with a playoff triumph in the Dinah Shore Winners Circle tournament, the richest-ever event in women's sports. Page 10.

The United States rink captured the world curling championship Sunday at Winnipeg, stealing three points on the fifth end and tripping Norway 6-4 in the championship game. Page 11.

INDEX

	Page
Births	25
Classified	25-36
Comics	16
Deaths	36
Entertainment	18-19
Family	22,23
Finance	6
Gardening	26
Sports	7-17

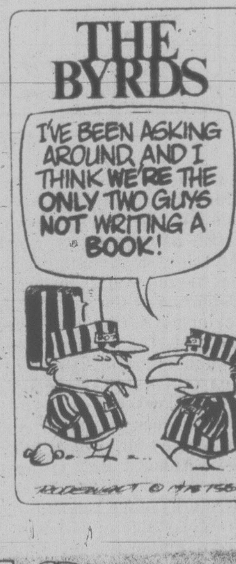
THE BYRDS
I'VE BEEN ASKING AROUND, AND I THINK WE'RE THE ONLY TWO GUYS NOT WRITING A BOOK!

THE WORLD'S GREATEST SUPERHEROES

Begins today on Page 16

From Super to Schlock, An Oscar Look

By KENNETH TURAN
Washington Post

WASHINGTON — Now is the time for all good men to get terribly serious about the Academy Awards. Many and heated will be the words exchanged as partisans of various contenders pay particular attention to the grave question of merit.

Sure, someone will say, you kinda got a kick out of John Travolta in Saturday Night Fever, but does he really deserve an Oscar?

In this hyperfervid atmosphere the current American Film Institute Theatre series Happy Birthday Oscar! The Academy Awards' Golden Anniversary comes as a soothing, if unintentional, relief.

For Washington's AFI has succeeded all by itself in demythologizing the Oscar — in showing that almost any film, no matter how shlocky, can win an Academy Award for something.

How else is one to explain the presence of out-and-out duds like Shaft (Best Song) and Nicholas and Alexandra (Best Art Direction and Costume Design); over-ripe curios in the order of Wonder Man with Danny Kaye (Best Special Effects); or Here Comes The Groom, and The Joker Is Wild, both Best Song Selections, as well as other films with but a single redeeming characteristic, if that.

The AFI felt that it would be too easy, too mindless, to merely show the 50 "best" films, or concentrate on those that won the major awards. Instead, an all-too-typical decision was made to go far in the opposite direction and drink deeply of cinematic ephemera — to put in films that nobody west of Andrew Sarris would ever guess won any kind of award at all, let alone an Oscar.

So while Les Girls, a harmless though mindless bit of 1950s froth from George Cukor, is included, no place has been found for one of the best and most literate of American films, six-time Oscar winner All About Eve.

And The Discreet Charm of the Bourgeoisie, a tiresome Bunuel film much in critical favor is picked to represent foreign language films, while a chance is missed to show interesting, infrequently seen films like the massive Soviet War and Peace.

And when a thorough glance is given at which Oscar-winning films have been left out so the likes of Shaft could be included, one's blood almost runs cold.

Missing among actors are Olivier's Hamlet, Gary Cooper in Sergeant York, Jimmy Cagney in Yankee Doudle Dandy, Ronald Coleman in A Double Life and even Burt Lancaster in Elmer Gantry.

Among actresses no room has been made for Bette Davis in Jezebel, Greer Garson in Mrs. Miniver, Ingrid Bergman in Gaslight, Olivia de Havilland in The Heiress, Susan Hayward in I Want to Live and Anne Bancroft in The Miracle Worker, and that's just the beginning.

The 1920s is represented only by Wings and The Last Command, and the 1930s by a mere nine; the generally moribund 1950s inexplicably gets 15 selections. But the decade that had been treated worst is the 1970s.

With seven years of film to choose from the six selected are Shaft, Nicholas and Alexandra, Cabaret, The Last Picture Show, Discreet Charm of the Bourgeoisie and Woodstock.

Where is Patton? Where is The Godfather? Where is Klute? Where is a really memorable picture from this decade?

See OSCAR page 2

THE OUTCASTS

by Ben Wicks

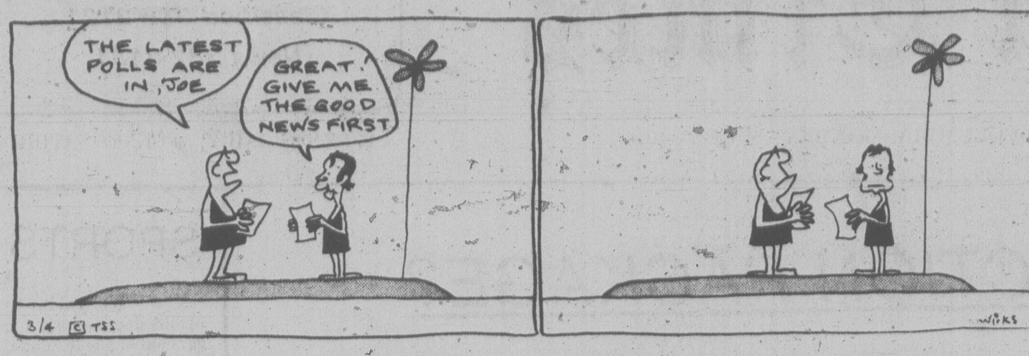
THE LATEST POLLS ARE IN, JOE
GREAT! GIVE ME THE GOOD NEWS FIRST
3/4 © TSS
WICKS

Weather Foils Hunt for Crew

Poor weather today reduced search efforts for a U.S. fishing crew 50 kilometres north of Vancouver Island.

An air and surface search was carried out Sunday in the vicinity of Calvert Island where wreckage from the vessel Nancy L was found.

The vessel left Anacortes March 23 bound for Craig, Alaska and was reported overdue five days later. Aboard were Clarence Freshour, 40, of Craig, and Albert Freshour, 68, and Bob Castleberry, both of Colorado.

Capt. Ron Hallstrom, of the rescue cordination centre in Victoria, said a Labrador helicopter and Buffalo transport plane from CFB Comox were involved in the search Sunday, aided by the Coast Guard cutter Racer.

An unused immersion suit similar to the kind carried by the Nancy L was found but there was no sign of a covered liferaft from the vessel.

There were no serious storms in the area before the fish boat disappeared.

Admiral
AUTOMATIC WASHER 18-lb. Capacity
Two-speed washer features Regular, Delicate/Knits, Permanent Press and Soak.
—Three built-in speed combinations and three wash/rinse temperatures
—Flo-through lint filter
— Variable water level selector
— Pump guard traps small objects
—42¾" H, 28" W, 27¼" D
Clearing 1977 Models $368.88
EASY TERMS TOO! EVEN LESS with GOOD TRADE
The Traders
Phone 388-6264 715 Finlayson St.
4-3
WIDE OPEN ... Mon.-Fri. 9 a.m.-9 p.m., Sat. 9 a.m.-6 p.m., Sunday Noon-5 p.m.
Admiral STILL ONE OF THE BEST DEALS IN TOWN

CHICKEN
ON THE RUN
Uncle Fred's
DELIVERS
CATERS
385-3468

WINNING NUMBERS

MONTREAL (CP) — A total of 20 winning numbers, including a dozen winners of $1 million each, were drawn in the sixth Loto Canada draw here Sunday.

Holders of the following complete numbers each won $1 million. Those holding tickets in which the last five digits match won $1,000. Those with tickets in which the last four digits match won $200, while those matching the last three digits won $50:

1031298, 7107529, 7885390, 5777863, 4147630, 4189025, 1134433, 3589646, 3426356, 2339359, 1219657, 7179100.

The following eight numbers won $100,000 each. Those matching the last five digits won $1,000, the last four $200 and the last three $50:

4374168, 3310857, 7755760, 1888249, 5028603, 7021418, 3541497, 3911823.

Cameraman Dies

PRAGUE (AP) — Karel Hajek, a one-time tram driver and conductor who became a top photographer has died at 78. Hajek's work appeared in life magazine and other Western publications and he won numerous foreign prizes. He went into journalism and photography in 1932.

Oscar Can't Gild A Poor Movie

Continued from page 1

Is this selection in any way representative of the best post-1970s Oscar films? Hardly.

That doesn't mean there are absolutely no worthwhile films in the series. There are more than several, including such respected chestnuts as High Noon, The Best Years of Our Lives, All Quiet on the Western Front, On the Waterfront, the Treasure of Sierra Madre, and Casablanca.

Of the lesser-known ones, two of the more interesting, if for totally different reasons, are A Letter To Three Wives and Reap the Wild Wind.

"Wives" won Best Director and Best Screenplay Oscars for Joseph Mankiewicz, who was to win them again with All About Eve the following year. Like "Eve," though not as fine, this is a deliciously bitter film, a nasty super soap opera about a trio of women who get a note from their supposed best friend saying that "as a sort of momento" she has run off with one of their husbands.

But which one? A finely tuned entertainment of a type rarely seen anymore. And Thelma Ritter's Sadie Dugan is a classic.

Reap the Wild Wind is also typical of things long past. It is a classically hoked-up Cecil B. DeMille extravaganza about salvaging and piracy on the 1840s Florida Keys.

The actors all but chew the scenery as they recite lines like "When I'm in your arms, I don't care what they say about you" and "You're in my blood, Loxie, same at the sea," and the film's magnolia-encrusted Old South is of a type seen nowhere outside a Hollywood back lot.

But if you can endure all that, as well as side effects like Louise Beaver's Mammy role, the film is very well worth seeing because of its pristine Technicolor beauty and its classic special effects, especially a helluva giant squid that takes on both John Wayne and Ray Milland.

Special effects were really special in those days.

the weather

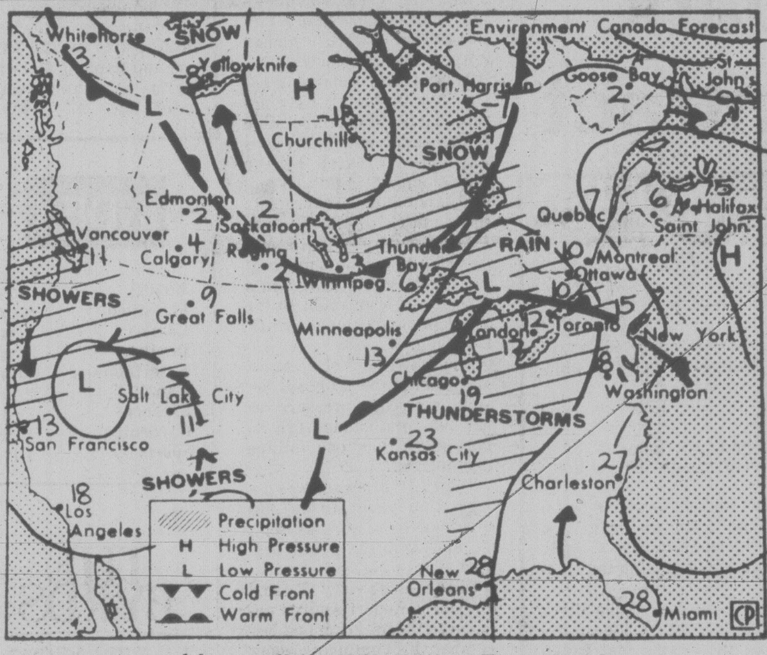

Map valid until midday Tuesday.

As the teetertotter of time tips tantalizingly toward summer, the transient circulation pattern across North America, in a similar fashion, has tottered southward to California in the west, while teetering northwards over the east. The resultant deep trough engulfing the West Coast in its characteristic sometimes-sunny sometimes-showery weather will be with us for several more days. Although B.C. has been enjoying the mildest temperatures in the country, the present stable situation will keep temperatures in this province fairly steady while pumping warmer air into the eastern provinces. After another abnormally warm winter, it seems a small sacrifice to perhaps endure a normal spring and our current crop of tulips, daffodils and crocuses will certainly not begrudge eastern plants a bud or two.

ENVIRONMENT CANADA WEATHER OFFICE 10 A.M. FORECASTS Valid Until Midnight Tuesday

Greater Victoria: Mostly cloudy with isolated showers. High today near 12. Low overnight near 3. Tuesday mainly cloudy. A few morning showers then afternoon sunny periods. High Tuesday near 13.

Lower Mainland, East Vancouver Island: Mainly cloudy with isolated showers. Highs today 11 to 13. Lows overnight 2 to 4. Tuesday mostly cloudy. A few morning showers with afternoon sunny periods. Highs Tuesday 12 to 14.

North and west Vancouver Island: Cloudy with showers. Highs today 8 to 11. Lows overnight 2 to 5. Tuesday, cloudy with sunny breaks and isolated showers. Highs Tuesday 8 to 10.

TEMPERATURES

Yesterday	Max.	Min.	Prcp.
Victoria	12	5	1.0
Normal	12	5	
One Year Ago			
Victoria	12	5	—
Across Canada			
Prince Rupert	10	0	1.2
Prince George	10	—3	0.2
Terrace	11	—1	—
Port Hardy	10	6	—
Comox	10	8	3.2
Vancouver	12	7	1.1
Kamloops	12	0	1.4
Cranbrook	9	3	—
Williams Lake	9	—1	—
Peace River	0	—6	—
Edmonton	1	—2	trace
Jasper	6	—1	2.4
Banff	3	—3	4.7
Calgary	2	—3	5.6
Lethbridge	6	0	—
Medicine Hat	5	—1	1.4
N. Battleford	1	—3	4.4
Saskatoon	1	—1	2.6
Swift Current	3	0	trace
Prince Albert	1	—4	2.4
Moose Jaw	3	1	0.2
Regina	1	0	trace
Yorkton	—1	—2	5.6
Thompson	—1	—5	0.2
Brandon	—1	—3	4.2
Winnipeg	—1	—3	2.0
The Pas	—2	—3	1.2
Kenora	1	—5	3.5
Thunder Bay	—1	—2	5.6
Toronto	2	—4	trace
Ottawa	0	—9	—
Montreal	0	—8	—
Quebec	—2	—13	—
Halifax	6	—7	5.0
Charlottetown	1	—8	10.4
Fredericton	0	—10	2.0
St. John's	3	—3	9.3
Whitehorse	1	—13	0.2
Yellowknife	—10	—25	—
Inuvik	—20	—34	—
United States			
Seattle	11	—6	2.8
Spokane	7	—1	2.3
San Francisco	4	1	—
Los Angeles	18	11	—
Las Vegas	21	8	—
Phoenix	35	12	0.3
Chicago	3	1	8.9
New York	14	—1	—
Miami	23	22	—

World Temperatures: Amsterdam 11, 7; Athens 17, 11; Bangkok 35, 29; Beirut 22, 15; Belgrade 19, 9; Berlin 15, 7; Bogota 18, 10; Brussels 17, 5; Buenos Aires 24, 11; Copenhagen 11, 3; Frankfurt 17, 8; Geneva 12, 2; Helsinki 7, —4; Hong Kong 16, 15; Jerusalem 20, 8; Johannesburg 21, 12; Kiev 14, 4; Lima 24, 19; Lisbon 17, 11; London 15, 5; Madrid 13, 6; Manila 35, 21; Mexico City 27, 12; Moscow 7, 0; New Delhi 31, 17; Nicosia 23, 7; Oslo 6, —1; Paris 14, 8; Rome 12, 6; San Juan 31, 25; Seoul 12, 1; Singapore 33, 25; Stockholm 5, 3; Sydney 23, 13; Taipei 16, 6; Tehran 24, 10; Tel Aviv 25, 13; Tokyo 8, 5; Vienna 17, 5.

CITY'S WEATHER RECORD

Sunshine, April	14.3 hrs.
Last April	19.0 hrs.
Normal (30 Years)	12.1 hrs.
Sunshine, 1978	290.9 hrs.
Last Year	349.2 hrs.
Normal (30 Yrs.)	337.0 hrs.
Precip., April	1.0mm
Last April	— mm
Normal (30 Years)	2.6 mm
Precipitation, 1978	114.0 mm
Last Year	147.1 mm
Normal (30 Years)	235.2 mm

Sunrise, Sunset Tuesday (Pacific Standard Time)

Sunrise 05:48 Sunset 18:47

TIDES AT VICTORIA

(Tides listed are Pacific Standard Time)

	Time H M	Ht Ft.	Time H M	Ht Ft.	Time H M	Ht Ft.	Time H M	Ht Ft.
3	0105	7.9	0540	6.6	1040	7.5	1745	3.2
4	0110	7.9	0635	5.9	1145	7.4	1840	3.6
5	0115	8.0	0720	5.1	1305	7.4	1920	4.0
6	0145	8.1	0805	4.3	1405	7.5	2015	4.6
7	0205	8.2	8050	3.7	1505	7.4	2045	5.1
8	0250	8.2	0925	3.2	1600	7.4	2135	5.7
9	0310	8.2	1015	2.9	1705	7.3	2200	6.2
10	0350	8.1	1045	2.7	1815	7.3	2300	6.7
11	0405	8.0	1135	2.8	2100	7.4	2330	7.2
12	0440	7.9	1220	3.0	2210	7.6		
13	0015	7.5	0415	7.7	1300	3.2	2300	7.8
14	0200	7.6	0630	7.4	1405	3.5	2345	7.8
15	0530	7.3	0715	7.1	1510	3.7		

TIDES AT SOOKE

	Time H M	Ht Ft.	Time H M	Ht Ft.	Time H M	Ht Ft.	Time H M	Ht Ft.
3	0430	6.3	0935	8.1	1705	3.2	2350	8.0
4	0540	5.6	1050	8.0	1755	3.4		
5	0030	8.2	0630	4.8	1210	7.9	1840	3.8
6	0045	8.5	0715	4.1	1310	7.9	1920	4.2
7	0115	8.6	0800	3.5	1355	7.8	1950	4.6
8	0155	8.7	0845	3.1	1455	7.7	2030	5.2
9	0215	8.7	0925	2.9	1535	7.5	2050	5.6
10	0240	8.7	1015	2.9	1625	7.3	2140	6.1
11	0255	8.6	1045	2.9	1720	7.2	2150	6.5
12	0320	8.4	1130	3.1	1825	7.0	2120	6.8
13	0335	8.3	1220	3.3	1915	7.0		
14	0015	7.1	0405	8.0	1315	3.6	2030	7.1
15	0310	7.2	0455	7.7	1410	3.8	2245	7.4

TIDES AT FULFORD HARBOUR

	Time H M	Ht Ft.	Time H M	Ht Ft.	Time H M	Ht Ft.	Time H M	Ht Ft.
3	0210	10.5	0805	7.1	1255	8.7	1930	3.7
4	0255	10.5	0850	6.3	1410	18.8	2020	4.2
5	0315	10.5	0930	5.5	1520	9.1	2115	4.7
6	0345	10.4	1000	4.7	1620	9.5	2205	5.2
7	0425	10.2	1040	4.1	1725	9.7	2300	5.8
8	0450	10.1	1120	3.6	1810	9.9	2340	6.4
9	0515	9.9	1145	3.2	1910	10.0		
10	0025	6.9	0545	9.7	1230	3.1	1955	10.1
11	0110	7.5	0610	9.4	1300	3.1	2050	10.0
12	0210	7.9	0645	9.1	1345	3.2	2155	10.0
13	0320	8.1	0710	8.8	1430	3.5	2300	10.0
14	0500	8.1	0800	8.4	1530	3.9		
15	0000	10.0	0620	7.9	0850	8.0	1630	4.2

Sears
Celebrate the savings!
Celebrate the values, celebrate our 25th anniversary!
Save $15
Durability. Safety. Top value. Sears puts them all together in our sporty 10-speed racer for years of biking pleasure!
Look at these features! 10-speed Suntour derailleur gear system with handlebar-mounted shift levers. Durable, lightweight steel lug frame. Steel centre-pull brakes with dual position alloy brake levers. Mini alloy fenders and chain disk anodized to match Metalic Blue frame. Reflectorized rat-trap pedals and 360° reflector kit make night riding safer. Men's 21" frame, 27" wheel. 066 227 906
104.98
Reg. $119.98

This is a Sears best value!

Men's 21"
26" wheels. 066 227 905
Women's 19½"
27" wheels. Side-pull brakes. 066 227 908
Men's 23"
27" wheels. 066 227 907
Three more popular bike sizes..same price! Same saving!
Sears Sports Centre (6) 24-Hour Teleshop: 595-3161
Advertised price in effect 9:30 a.m. Tuesday, April 4, through 5:30 p.m. Saturday, April 8, while quantities last.
Simpsons-Sears Ltd.

Not the Only Way to Fly. . .

BRIDGETOWN, Barbados (Reuter) — Flying from one island to another in the Caribbean can be a lengthy and expensive experience at the best of times.

But since 126 pilots walked off their jobs in Port-of-Spain on Feb. 1, grounding the region's major carrier British West Indian Airways, the frustrations have reached a new peak.

Unless he can afford a charter plane, the traveller now has to rely on a close scrutiny of airline scheules, a lot of patience and nerves. These will provide him with a set of standby bookings which may or may not get him where he wants to go.

When BWIA is operating, it takes 2½ hours to fly from Barbados to Jamaica and a return ticket costs $230.

The same journey now involves extensive travel, often in the opposite direction to one's final destination, takes as long as two days and can cost almost double.

For BWIA, the cost of the strike over the suspension of a senior officer, who BWIA said is mentally unfit to fly, is serious.

In addition, travel agents are worried about loss of business and tourist resorts are concerned about how they will receive their North American tourists.

Other airlines serving the region are taking up some of the floating business. The Cuban national airline, Cubana, whose 97-seat Ilyushin planes run near-empty most of the time, now is finding its flights filled to capacity.

Apart from being the only way to go to Cuba from Bridgetown, it also links Jamaica, Barbados, Trinidad and Guyana twice a week.

As the strike drags on, speculation is growing that Trinidad, which took over BWIA from Britain, might use the opportunity to create a truly national airline.

Terrorism Spectre Raised

By VICTOR MACKIE
Times Ottawa Bureau

OTTAWA — There are terrorists in Canada who have been trained abroad for terrorists acts in this country, Commissioner Robert Simmonds of the Royal Canadian Mounted Police said Sunday.

Canada has already had its share of terrorists acts and could have more in the future, he warned.

"The potential is there" he said, adding it is the responsibility of the RCMP to be aware of it and realize Canada cannot isolate herself from conditions now prevailing in the rest of the world.

The RCMP commissioner said the force had been engaged in security service activities since 1920 and he believed over all, it had served Canada well. There had been "problems" and he conceded that "some mistakes" had been made. He said he was "happy" to have the force doing that work as well as general police work.

Despite the problems and mistakes he said his "reading of the public reaction to this across the country is that there is very strong support for us and in fact the image of the organization has not been particularly damaged."

He added: "I'm just amazed at the reaction that I get in view of the publicity." He was interviewed on the CTV's "Question Period" Sunday night.

"I also get a sense from many Canadian people that they're rather pleased it is in the hands of this organization (RCMP) rather than in some other organization," said Commissioner Simmonds.

He said the security service section was a relatively small part of the over all total responsibility of the RCMP. He explained, in response to questions, that whether the RCMP should continue in the security work was not a question for him to answer.

The commissioner pointed out that the Mackenzie Commission on security several years ago recommended there be a separation. But the government of the day decided not to accept that recommendation and wanted the security service to remain a responsibility of the RCMP.

"My responsibility is to ensure the work is well done in accordance with the government direction," he said.

Narita To Open May 20?

TOKYO (AP) — The government today announced May 20 as the tentative opening date for the new Tokyo International Airport at Narita, scene of violent clashes between police and demonstrators last week.

A final decision on the date will be announced Tuesday, officials said after a high-level goverment meeting.

The tentative plans call for opening ceremonies May 20 and the first flight the next day.

The billion-dollar facility was to have opened Thursday, but during demonstrations by about 8,000 airport opponents March 26, a group of radicals broke through police lines, stormed into the control tower and smashed electronic equipment, forcing the latest of many delays.

Aside from repairs to control-tower equipment, there is major concern for passenger safety and protection of aircraft in the face of continued threats to block the airport's opening. Authorities are considering construction of electric fences and moats to tighten security.

The airport originally was scheduled to open in 1971 to ease congestion at Tokyo's Haneda Airport, but numerous clashes between police and protesters at Narita, 65 kilometres northeast of Tokyo, caused repeated delays. Five persons have been killed in the clashes.

Rebels Gather For Haddad Rites

BAGHDAD (AP) — Radical Palestinian guerrillas and leftist Arab emissaries gathered in the Iraqi capital for the funeral today of Dr. Wadi Haddad, an architect of terror for the militant Popular Front for the Liberation of Palestine.

The Palestine-born pediatrician, who engineered some of history's most formidable terror operations, will be interred in Iraq.

Haddad died of an incurable disease in an unidentified Arab capital Tuesday after undergoing treatment in East Germany, PFLP sources said. Other Palestinian informants said he had leukemia.

Palestinian sources said Haddad introduced aircraft hijacking to the Middle East in 1968. He was believed to have masterminded the first multiple hijack in history in 1970, when PFLP agents commandeered four Western jetliners over Europe within 24 hours in 1970.

Haddad was reported to have worked with West Germany's Baader-Meinhof terrorist gang and the Japanese Red Army.

His other operations were believed to include the Israeli Lod Airport massacre in 1972, the abduction of Arab oil ministers in Vienna in 1975 and the hijackings of an Air France jet to Entebbe, Uganda, in 1976 and a West German jetliner to Mogadishu, Somalia, in 1977.

HEART SURGERY FOR BABY

LONDON (UPI) — The world's tiniest pacemaker was implanted Sunday in the chest of Natalie Wild and her heart began beating normally for the first time in her 9 months of life.

The operation was the idea of a $6,000-a-year medical technician, Bernard Broadhurst, who spent $600 of his own money to attend an 11-day conference of cardiac pacemaker experts in Australia last October.

At the conference, a Sydney firm showed him designs for the tiny 2-ounce lithium-powered pacemaker. Firm spokesmen told him it was the pacemaker of the future.

When Broadhurst returned to Britain, heart surgeon Dr. Leon Abrams told him of Natalie's critical congenital heart problem. Broadhurst contacted the Australian firm.

Within three months the firm built one, pushed it through its laboratory trials and sent it to Britain.

The device was implanted in a 2 ½-hour operation and Natalie was reported in good condition at Birmingham Children's Hospital.

COLONY
STEAK an CRAB
$7.50
385-2441
COACHLIGHT ROOM

LADIES' AND MEN'S
COATS*
SPRING — FALL — WINTER
CLEANED AND PRESSED
$3.49 each
A Terrific Saving
* PLEASE CHECK FOR EXCEPTIONS
DRAPES
CLEANED AND PRESSED
25% OFF
OUR REGULAR PRICE
OFFER VALID MAR. 13 to APR. 8, 1978
individual drycleaners
Home Pick-up & Delivery 595-4141
Minimum of $3.00 on all Home Pick-up and Delivery

capital scene

Canadian Cancer Society monthly display for women who have had breast surgery will be held Wednesday, April 5, 1-2 p.m., Victoria General Hospital board room. Minidisplays are held every Tuesday, 9 a.m.-noon, at the Jubilee's Cancer Clinic.

La Leche League monthly meeting Wednesday, April 5, 8 p.m., 933 Meares.

Victorian Celebrations Society general membership meeting Wednesday, April 5, 8 p.m., city hall.

George Emmond and Al Isfeld of the ministry of agriculture will speak about fertilizers and garden planning respectively as part of the Provincial Museum's series on city and small plot gardening Wednesday, April 5, 8 p.m., in the Newcombe Auditorium. Dr. John Ballantyne of UVic will speak about how plants work on Thursday, April 6, 8 p.m., Newcombe Auditorium.

Victoria Christian Women's Club luncheon Wednesday, April 5, 12:30-2:30 p.m., in the Princess Room, Princess Mary Restaurant.

Salvation Army Matson Women's Auxiliary Wednesday, April 5, 2 p.m., 847 Dunsmuir.

Ladies Auxiliary to the Canadian Scottish Regiment (Princess Mary's) monthly meeting Wednesday, April 5, 8 p.m., in the Sergeant's Mess, Bay St. Armoury.

The Canadian Hostelling Association will sponsor a travel evening on how to travel the world at minimun cost Wednesday, April 5, 7:30 p.m., in the Dominion Hall, 802 Esquimalt. Denys Meakin, executive director of the associaion for B.C. will be guest speaker.

Deaf and Hard of Hearing Institute of Vancouver Island general meeting Wednesday, April 5, 7:30 p.m., 2291 Cedar Hill Cross Rd. Dr. Jane Hastings will give a talk titled The Developmental Psychology of Hearing Impairment.

Island Temple No. 8, Pythian Sisters Wednesday, April 5, 8 p.m., 3281 Harriet.

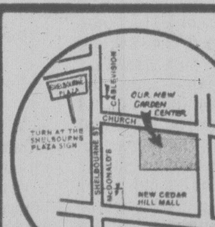

Cedar Hill
Victoria's Finest Garden Centre!
For killing weeds and fertilizing lawns...
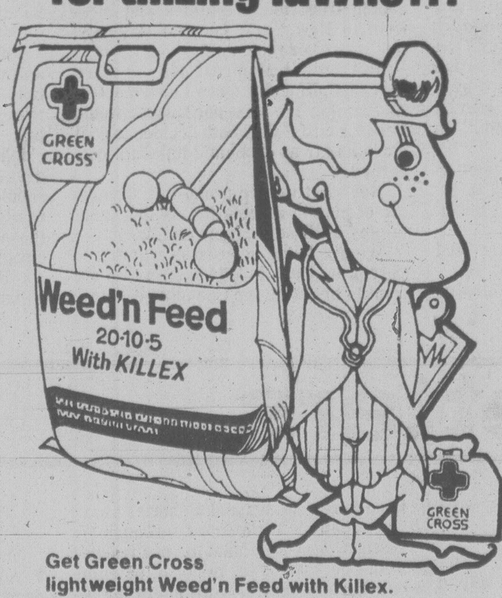

Get Green Cross lightweight Weed'n Feed with Killex.
Its double-action formula eliminates weeds and provides balanced feeding to make your lawn grow.
- For killing weeds — Weed'n Feed contains Killex, the effective herbicide that controls over 15 varieties of lawn weeds — including stubborn chickweed, clover, plantain and dandelions.
- For fertilizing lawns — Weed'n Feed contains two types of nitrogen for growth and greening — plus potash for sturdy root structures, and phosphorous for structural strength to both roots and leaves.
- One easy-to-carry 22-lb. bag covers 5000 square feet of lawn.
8.95
GREEN CROSS
The lawn and garden problem solvers.
Cedar Hill GARDEN CENTER
CHARGEX
1550 CHURCH AVE.
Half Block West of Shelbourne
9 a.m. to 5:30 p.m.
Sundays 10-5
'Serving Victoria Gardeners for Over 25 Years'

Sensational Smoking Experience
From "Gentled Tobacco" comes Export 'A' Lights, for smokers who have gone from strong to mild and are still unsatisfied.
In all our years of cigarette making (we started in 1858), we have never made a cigarette like Export 'A' Lights.
We took the finest, full-flavoured tobaccos available. Then gentled and blended them as never before, to produce total taste combined with a light smoke. All richness in, all harshness out. Not just another cigarette, but a truly sensational smoking experience with gentle strength.
If strong cigarettes are too much for you, and mild cigarettes not enough, you owe it to yourself to try Export 'A' Lights.
It's the one cigarette that's just right.
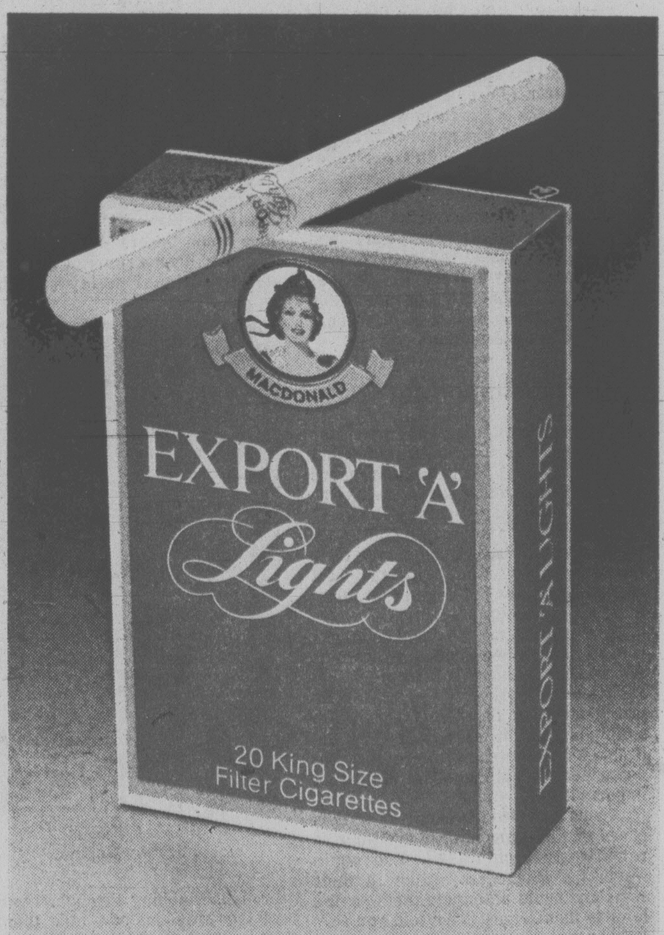

KING SIZE AND REGULAR
Export 'A' Lights.
The first just right cigarette.
Warning: Health and Welfare Canada advises that danger to health increases with amount smoked — avoid inhaling. 14mg "tar", 1.0mg nicotine.

Victoria Times

MONDAY, APRIL 3, 1978

GORDON BELL
Managing Editor

STUART UNDERHILL
Publisher

BARBARA McLINTOCK
Editor

The Press and Parliament

At the National Conference on the Legislative Process held at the University of Victoria on the weekend, newspaperman Geoffrey Stevens of *The Globe and Mail* provided a thoughtful overview of the uneasy state of relations between press and public in Canada.

It was from the vantage point of one who covers parliament and the wider activities of the Canadian government in Ottawa and elsewhere, but his thoughtful speech can apply to much of the odd craft (trade, profession?) of newspapering — here broadly defined to include radio and television.

He noted that "journalists are a strange and disturbing breed," who pride themselves on being finely attuned to the motivation and rationalization of others, particularly those in politics.

"Yet we are singularly incurious about our own motivation and unaware of our own rationalizations. We eschew introspection, perhaps because we fear it. We are quick to criticize, but we recoil from criticism of our own efforts. . . .

"We are quick to defend the freedom of the press: we are slow to examine what that freedom means and the responsibilities it entails."

But the need for criticism and self-examination has never been greater, says Stevens. The popular image of the journalist has never been shinier than in the 1970s, with Watergate pointing the way; the numbers enrolled in journalism schools across North America are unprecedented.

These students will find that besides unheard of popularity, journalism "is subject to greater criticism than ever before. They will also . . . recognize that the criticism is more deserved than the popularity.

"A small incident that happened in 1965, shortly after I was assigned to the Ottawa bureau of *The Globe and Mail*, sticks in my mind. Walter Gordon, then minister of finance, had presented his budget . . . When he finished his explanation of fiscal and monetary policy, one of my radio colleagues put a question: 'Mr. Gordon, could you tell us — just what is a deficit?'

"At the time, I was amused. Everyone else in the room (I hope) knew what a deficit was, although some of us (myself included) might have been hard-pressed to explain the difference between a budget deficit and a current accounts deficit. If it happened now, I suppose I would be outraged. But I wouldn't be particularly outraged."

It is Stevens' conviction that most of the people who sit in the parliamentary press gallery are poorly trained and do not understand many of the subjects they report on — "out of perhaps 220 members . . . I cannot think of more than a dozen who really understand how the legislative process works, and why it works the way it does. . . ."

"The media stand indicted for superficiality, for concentrating on trivia and ignoring substance, for focusing on the drama and losing sight of the serious functioning and equally serious malfunctioning of the process. The indictment is difficult to refute."

One gains the impression from the press, says Stevens, that the legislative process "is, at best, inconsequential, and, at worst, irrelevant." But before blaming the media, consider what factors go towards creating that impression. Prime Minister Trudeau is indifferent to Parliament, gives a speech in major debates there only two or three times a year. He once called opposition MPs "nobodies."

How can the press regard the Senate as a legitimate part of the governmental process when the people appointed to it are mostly party fund-raisers and election organizers? How can one look on opposition members as legislators when someone of the prestige and standing of John Diefenbaker defines their duty simply (and repeatedly): to turn out the government?

Stevens notes that MPs are forever complaining that the press gallery empties in a rush at the end of the daily question period, leaving only a few reporters to cover the less interesting stuff, but MPs rush for the exits even more quickly; "they are as bored as anyone else with the tedium of debates on legislation."

Is this irresponsible? Ask 10 journalists their definition of the responsibility of the press and you'll get 10 different definitions, he says. Part of the problem is that freedom of the press is defined mainly in negative terms: laws state that the press shall not libel or slander someone, shall not advocate genocide or disseminate hate literature, shall not publish anything damaging to the national security.

What is the press, asked Stevens? He quoted a Canadian who said that more than church or Parliament, the press is the "guide to the destinies of Canada." One the other hand, an American description defines us as "a sort of wild animal . . . restless, gigantic, always seeking new ways to use its strength," accountable to none but its owners and publishers.

Both are equally absurd, admitted Stevens. The truth lies somewhere in between.

RICHARD GWYN

Solving Problems by Talking

BANFF, Alta. — On his ranch at Claresholm, snug at the bottom end of this province near the U.S. border, Gordon Burton has just one French-speaking neighbor. "He's 25 miles away, and I see him, I guess, twice a year," Burton told workshop No. 2 of the Canada West Foundation's Alternative Canada Conference Year.

"Anyway," added Burton by way of explaining his own unilingualism, "he's lived so long among us he's just about forgotten all his French."

A Montreal journalist sitting beside me at the back of the room winced, and leaned over and whispered: "If any of the Quebecers here didn't arrive as separatists, they are going to leave as separatists."

In fact, it seemed to me that the Quebecers, most of them young, and most of them indeed separatists, were much more likely to leave this place as Canadians. Not as rah rah committed Canadians that is, but as at least more comprehending Canadians.

Not Important

For one thing, they had seen the Rockies and now may understand what Finance Minister Jean Chretien means when he goes around saying he has no intention of exchanging "my Rockies" for a ghetto. For another thing, although the Quebecers didn't learn during their three days here what it is the west really wants, they did unlearn something about western stereotypes.

For instance, my Montreal colleague winced again when another westerner, Bob Phillips, editor of a farm weekly in Saskatoon remarked: "I'm not apologizing for it or defending it, but I'm simply stating it as a fact that the people of Saskatchewan are just not persuaded that bilingualism is all that important."

A rule had been broken: at conferences of this type almost everyone is relentlessly highminded. You could watch the Quebecers stiffen in their seats and could anticipate them saying later to themselves: "We told you so." Except that, an instant later, you could see the same Quebecers look puzzled, and check their earphones to make sure they had heard right, when Phillips went on to say, "the people of Saskatchewan also are tired of being called English-Canadians, of being called les Anglais, of being called WASPs. I am not an English-Canadian. My forebears were Celt."

Earlier, the Quebecers had again looked puzzled and a bit wary, when the westerners present, instead of standing shoulder to shoulder against the easterners took potshots at each other. The west's problems, said Burton, were "freight rates and tariffs."

Nonsense, retorted Lloyd Axworthy, a Liberal provincial member from Manitoba, these were "the myths of the twenties and thirties." Instead, "a far greater threat to national unity than Quebec, I believe, will be Alberta's Heritage Fund."

"By 1985, it will be about $15 billion. I'm convinced Canadians will not accept that kind of disparity. Manitoba certainly can't afford to."

None of these insights were especially new or profound. Yet it is this kind of low-key, casual and personal exchange of deceptions, and prejudices, that makes these kind of conferences worthwhile. All the rest, the overpolished keynote speeches and the over-professional working papers are instantly forgettable.

A case can be made, mind you, that get-togethers like this one at Banff justify themselves even if no one goes away that much wiser. We just may have stumbled upon a superior alternative to our traditional policy of muddling through. Blabbing through. Instead of solving problems we talk them into exhaustion. Certainly, and the effect may be coincidence rather than cause, after all the save-Confederation talkathons like Banff, at all the public hearings of the national unity task force, and all the media lectures on the subject, our crisis of national unity does now seem somehow less urgent and more containable.

JEAN CHRETIEN
. . . "my Rockies"

At Banff, this new, "laid back" mood was unmistakable. The Quebecers displayed little rancor. The westerners displayed little anger. Indeed, western alienation seems to have retreated from Alberta and Saskatchewan (affluence after all, is a great solvent of chips on the shoulder) and now flourishes in British Columbia and Manitoba.

More striking, though, than those things which no longer needed to be said, were those things which, now, could be said.

An Alberta delegate, Rose MacPherson, for example, saying passionately: "I'm not an Albertan who happens to live in Canada. I am a Canadian who lives in Alberta."

Conservative MP Flora MacDonald, for another example, attacking the popular policy of decentralization which her own leader, Joe Clark, has espoused. Too much decentralization, she said, "could reduce Canada to a weak association of 10 mini-states." Rather than "give up the dream of a Canada of shared interests and responsibilities," the need was to transform the central government into a true federal one by accommodating regional institutions like the Senate and regulatory interest to regional interests.

Nothing said during the conference that was unsayable a year ago approached the drama of the comments made at the very opening by Alberta Premier Peter Lougheed. In effect, Lougheed told delegates that because all was for the best in the best of all possible confederations, their journeys really hadn't been necessary.

Important Progress

There had been, said Lougheed, "important progress" in federal-provincial relations. Instead of confrontation, there now flourished "a very effective system of co-operation and consultation." Rather than dramatic changes, like a House of the Provinces in place of the Senate as advocated by MacDonald and by a conference working paper, the institutionalization of existing federal provincial conferences, "was a natural evolution for Canada."

As Mr. Alberta, Lougheed naturally did not want to be upstaged in Ottawa by Alberta spokesmen in a House of the Provinces. As Mr. Oil, Lougheed naturally can afford to say what he wants, even though his praise for Trudeau's status quo federalism will cause his own national leader, Clark, to wince.

Other Albertans at Banff, though, looked beyond the Rockies to the West of the country. After four hours of talks in workshop No. 2, Burton, as chairman, ended the session. He spoke slowly, with a dry, unaffected eloquence:

"I've sat here, and I have realized that you (Quebecers) have something that is quite foreign to us WASPs. You feel that without your language and culture, you are nothing. That is something that I have just never felt. I'm impressed, overwhelmed, by the magnitude of your problems as you have presented them."

Then Burton took off his earphones, the Quebecers took off theirs and everyone went off for a drink. Burton's journey, up to Claresholm and that of the Quebecers halfway across the continent, really had been necessary.

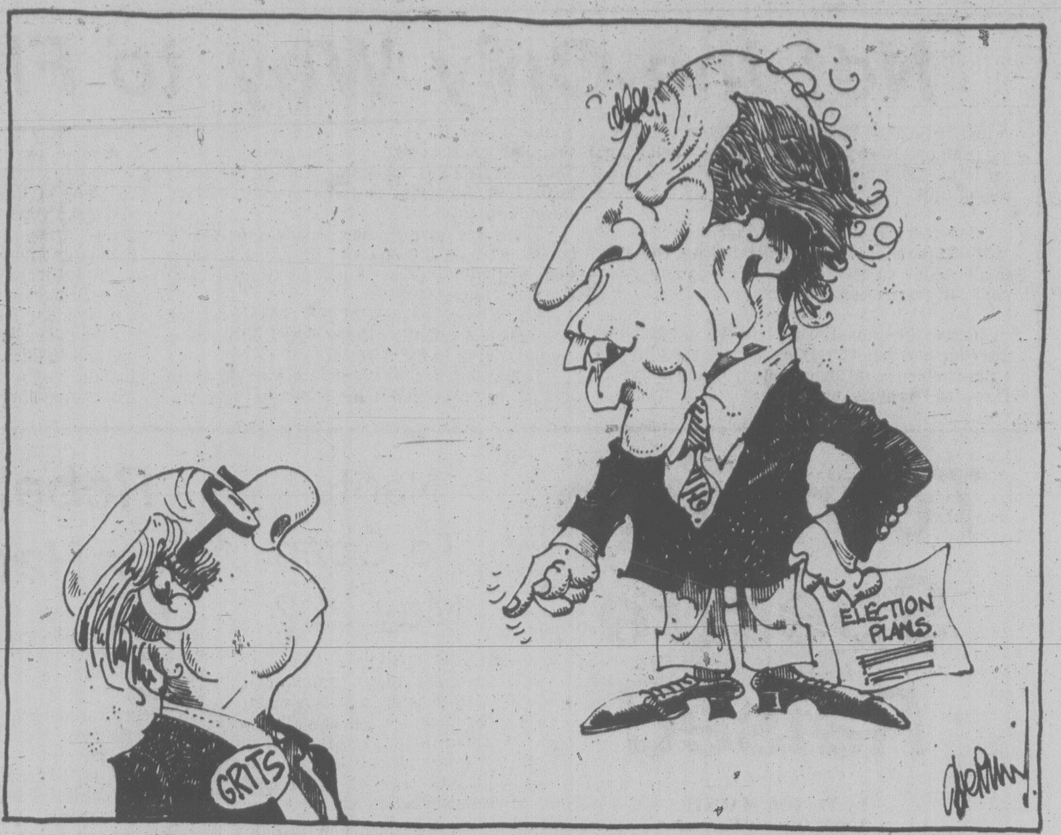

" . . .just get hold of some carpenters and let them build a platform under me . . ."

GERALD GODIN

Separatism: Two-way Street

University of Manitoba, Winnipeg, sometime in March. Charles Huband, leader of the provincial Liberal party is on a panel organized by the university Young Liberals. He is 20 minutes late. "Imagine how late he would be if it had been organized by the NDP!" whispers the second panelist, Sidney Green, one of the most respected ministers in the Schreyer cabinet before it was defeated by Sterling Lyon's Progressive Conservatives. The PC declined to accept the invitation. The third panelist is none other than me.

Sidney Green is wearing a green suit, with a green shirt and green tie. Is it the green of hope, the NDP green, or a sort of a trademark based of his name?

Finally, Huband gets there. At one point he blasts "sovereignty-association."

"Why should we buy any textiles from Quebec, if it is no longer a part of Canada? Why should we buy anything from you at a price boosted by protective tariff? We are willing to do so only as long as you do not break up Canada."

It's Two-way Street

Charles Huband is expressing not only his view, but the views of all Canadian premiers with the exception of Richard Hatfield of New Brunswick.

My retort: "Okay, okay, the prairies can do that and cause unemployment in Quebec. But what about the beef and grain the prairies are selling to Quebec? If you don't sell it to Quebec, who are you going to sell it to?"

I know what the attitude is in the west about the economic association proposed by the PQ government: Those Frenchies there can just go and freeze to death.

A bright young man from Winnipeg, Lloyd Axworthy, took part in a panel the previous day on the same topic and I read his comments in the *Winnipeg Free Press*: "If Quebec secedes," he said, "they will simply go back to the time of the two-wheel cart drawn by a bull and to the time of the women weaving clothes in their kitchen." In other words, the Middle Ages.

What some people out there seem to ignore, is the extent to which, in reverse, the economy of the west is linked with the Quebec market.

Let's take the two main cases: feed grains and beef.

1. Fifty per cent of feed grains sold by the prairies to Canada as a whole is sold to Quebec. And that feed grain is protected by a tariff of eight per cent on any feed grains imported from anywhere in the world, mainly the United States, our nearest neighbor.

2. Forty per cent of Alberta's beef production is sold to Quebec, and that accounts for 70 per cent of all beef exported from Alberta.

In both cases, that means a lot of dollars, a lot of jobs, a lot of farmers.

So, to put it in a nutshell: if it is a fact Quebec can go and put its textiles and clothing where you think it should, if we achieve sovereignty, then the prairies also can go and put their feed grains and beef where we think it should.

Later on, I asked a group of students in Saskatoon if they had ever heard about these figures, and about the extent to which both economies are interrelated. The answer came, clear like the trill of a thrush at springtime: No!

I asked them: Did you know saying "no" to Quebec's proposal of an economic association would really mean trouble for the people of the west, as much as a "no" from the prairies to Quebec would mean trouble for Quebec? In that perspective, I asked them, do you really want to hurt Quebec's economy and at the same time, the economy of the west? No, they said.

It is a fact that both the west and Quebec could survive without one another. All it would take would be money, investments, imagination, looking for new markets for existing production or new production for new markets. A little bit of the same situation Canada was in when London repealed the Corn Laws and the Navigation Laws around 1850, because those laws were designed to give preferential treatment to Canadian corn and Canadian shippers.

Then there was a flight of capital and people from the maritimes and Montreal to New York, because suddenly, this was where the action was.

But neither Montreal nor the maritimes fell off a cliff when London acted. And neither the west nor Quebec would fall off a cliff if they both decided to go it alone as far as economic links are concerned.

But what we are proposing, through the economic association, is the maintaining of these markets and links.

We are being accused of wanting to "break up Canada." In fact, we do not want to break up the Canadian ecnomy. What we want to break up is the powers and tax base now in the hands of Ottawa. We want to repatriate to the Quebec government the tax base and the powers that all parties to the British North America Act decided to share between the member states and the central state.

We want to reconvene the Quebec conference of 1865 as an equal partner and not merely as one of the five colonies which drafted the BNA Act.

What goes for the Pariries also goes for Ontario. A little known study by Professor Abraham Rotstein of Toronto has shown that between 100,000 and 125,000 jobs in Ontario depend on the Quebec market.

Premier William Davis says, for the time being, that he will answer no hypothetical questions about the attitude of his government as far as economic association is concerned. But presented with the alternative of seeing unemployment figures jump by three per cent, or saying yes to Quebec, I gather the good people of the prairies as much as the good people of Ontario would rather see Quebec have its way with Ottawa and remain a part of the Canadian economy.

Take Heart Out

It is either that, or separatism. It is either Ottawa relinquishing power and money to Quebec, to a Quebec still a part of the Canadian economy, or Quebec going its own way. This is why I said a year ago in Toronto: separatism if necessary, but not necessarily separatism.

Of what looks like two evils to English Canada, we propose the lesser. So why not accept these facts of life, that Quebec wants full control over the tax base and the powers vested in federal hands in 1867, as a means to save the Canadian economy?

Okay, we could lose the referendum and even be defeated in the next election. But do you really think it would simply die off? Ask Claude Ryan about that. Sooner or later, you know, as the old hit song said: "Something's gotta give." So, maybe English Canada should know right now what Quebec is really after, instead of being fooled by those who say, "It would be like taking out the very heart of Canada," just like Dr. Barnard used to do, down there in Johannesburg.

letters

Cushy Job?

Although the provocative article Oh, to be a Teacher! by Vancouver public relations man Mike Harvey that appeared in the Times March 18 does not deserve a reply, I am loath to let his envious twaddle pass without some comment.

Mr. Harvey must be unhappy if for no other reason that each day as he sits (or paces) in his stress-filled office dealing with enormous problems from the real world, his mind reflects on those lucky teachers who are just completing another delightful term of teaching and are rewarded with a two week vacation. (Sorry, Mr. Harvey, to set the record straight. Public school teachers only enjoy four days holiday plus two statutory days over Easter weekend.)

I have two pieces of advice for Mr. Harvey:

If he really wants a job with two months off in the summer where he can fish or play the stock market or paint, then why not show some courage, upgrade his education and take the necessary training to be a teacher? Surely, if we have such a cushy job (and lucrative) as he suggests, then stop being envious and join us!

Before he takes the plunge, there are other alternatives that might be even more attractive because of their formal hours and periods of respite. For example, university teachers are better paid, have fewer classes and a shorter year.

Perhaps a little more thorough investigation of the actual life of a teacher would be wise. Yes, many of us enjoy our life immensely, work hours far beyond those laid down by the department of education, and sometimes even have the energy to spend our holiday time well. I make no apologies for our profession, for those who earn that appelation deserve every support and benefit the community can afford. The other side of the valley always looks greener, and Mr. Harvey might just be a little amazed what is entailed in being a teacher in this day and age. Further, if he can find a publisher for such nonsense as his recent article, then he is obviously superb at public relations and should stick to it. — Hamish I. F. Simpson, Headmaster, Glenlyon School, Victoria.

All Aboard

Max Low hit the nail on the head (Times, March 25): Buy Canadian, yes indeed, if you can afford it, and not only in terms of cash. Among non-monetary bonuses in visiting our American friends are such unexpected pleasures as airlines which fly, ferries which sail, telephones which work, buses which run, and a reliable postal service. All aboard for abroad! — Jens Gotthardt, Cobble Hill.

An Explanation

In the March 23 issue of your paper is a small item headed Rayonier Withdraws Spray Bid. In the last paragraph you state: "The company was critized last year after an operation which resulted in the spraying of a school bus carrying children between Holberg and Winter Harbor. The company apologized for the incident."

That statement is erroneous. Investigations last year revealed that the school bus was not sprayed, nor was it in danger of being sprayed. And consequently we could not apologize for doing what we did not do. However we did apologize for upsetting people and causing mental anguish as a result of inadequate publicity of our plans. The incident resulted in new company guidelines on spraying procedures which in turn produced the full publicity given the spraying program this year. — A. Brookman Anderson, Manager, Forestry and Lands, Rayonier Canada (B.C.) Limited.

VICTORIA TIMES, established 1884 is published every afternoon except Sunday by the Times Publishers, 2621 Douglas Street, Victoria, B.C. V8W 2N4, a division of FP Publications (Western) Limited. Second class mail registration No. 0625. All undelivered copies and notices of change of address to be sent to the above address. The Canadian Press is exclusively entitled to reprint the local news published herein.

Bert Bailed Out By Friends Again

WILLIAM SAFIRE
New York Times

After promising the U.S. Senate under oath that he would not engage in banking activities, and after taking the oath of office as Jimmy Carter's most powerful cabinet member, Bert Lance broke his promise and dishonored his oath: He met two men at the Metropolitan Club in Washington, D.C. last spring to discuss the takeover of a company that owned a dozen banks in Washington and New York.

So says the Securities and Exchange Commission, which charges that Bert Lance and a collection of Washington wheeler-dealers, Carter fund-raisers and Arab sheiks — including the former head of the Saudi Arabian CIA — violated federal securities laws that are on the books to prevent investors from being cheated.

Bert Lance and his partners have signed a consent decree not contesting the SEC charges. And what will Bert's punishment be for misleading the Senate, abusing the power of his public trust and breaking the securities law? Only this: He and his friends are directed to give back the money they have bilked from unsuspecting investors, and Bert has promised that he will not break that particular law any more. End of draconian punishment for the president's best friend.

This farce is typical of the special treatment given Lance by the SEC, the U.S. department of justice and the White House. Consider:

● **The SEC.** The Securities and Exchange Commission's Stanley Sporkin, who strikes terror in the heart of corporate executives, has been dilly-dallying for 10 months on his Lance investigation.

The SEC's ineptness is illustrated by the fact that the latest Lance law violation — the 18-month plot to take over the string of banks with concealed partners — came as a surprise to the enforcement division. If Sporkin's men had been on the job, the full report of the Lance doings would have been issued, and restrictions put upon his activities, before the long-planned takeover attempt.

● **The Department of Justice.** The Lance case — such as it is, after more statutes of limitations have been allowed to run — has failed to play its song to the chief of the criminal division since Dec. 9, when Deputy Attorney-General Peter Flaherty ran away to run for governor of Pennsylvania.

No special grand juries have been empanelled in Washington, New York or Chicago, where some of the activities sent to the justice department for prosecution by the controller's office took place. There is one only in Atlanta, where ol' Bert will get the friendliest of treatment.

At the justice department, conflicts of interest abound. The attorney-general, Atlanta's Griffin Bell, owns 2,000 shares of stock in Lance's old bank, but has not excused himself from other Lance decisions. The U.S. attorney in Atlanta is such an obvious Carter political debtor that he has had to take his office out of the case after publicly denouncing a potential witness against Lance. The associate attorney-general, Michael Egan, was a partner of Lance's in Modern Fibres Corporation.

● **The White House.** Carter's continued closeness to Lance — house guest and favorite fund-raiser — has enabled the Arabs' most effective agent to style himself as "special envoy of the president," complete with black diplomatic special-privilege passport X-000065.

I hate to be a Johnny One-Note, but few others seem to care. The double standard has never flown higher: If banker Lance were named B.B. Rebozo, or fund raiser Jack Stevens were named Maurice Stans, then editorials would thunder and the Senate would demand the appointment of a non-partisan special prosecutor.

LANCE . . . more hanky-panky revealed

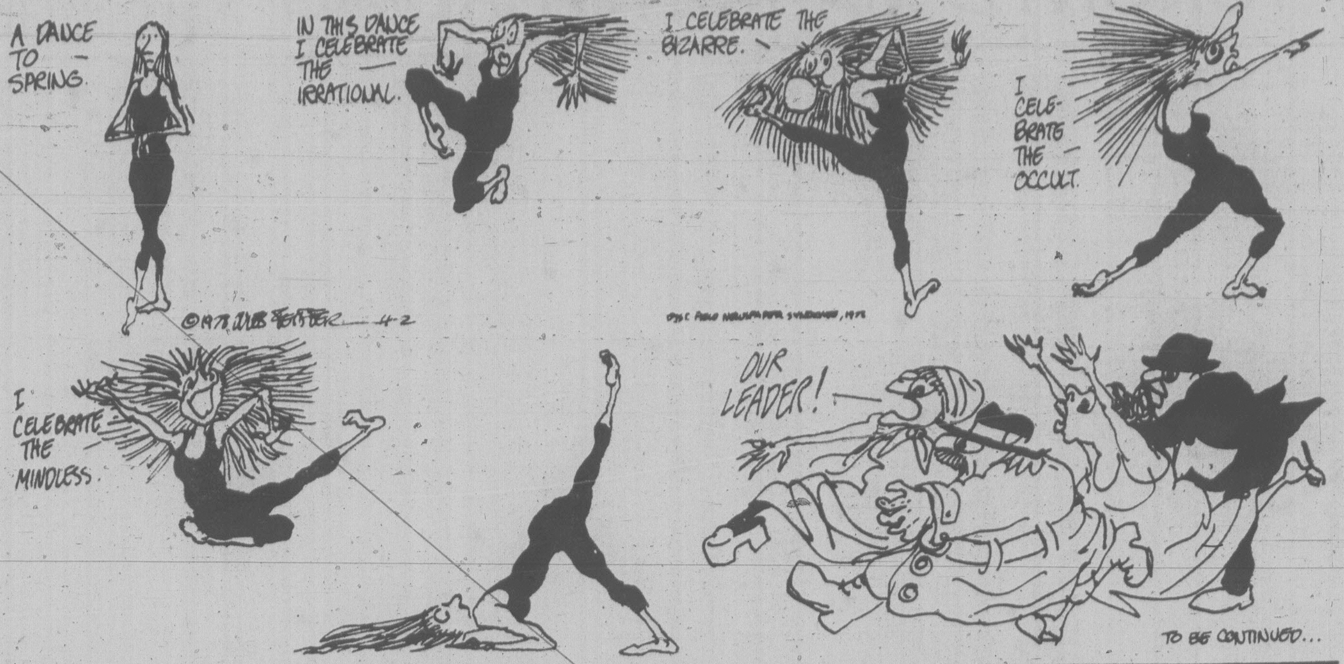
FEIFFER
A DANCE TO SPRING.
IN THIS DANCE I CELEBRATE THE IRRATIONAL.
I CELEBRATE THE BIZARRE.
I CELEBRATE THE OCCULT.
©1978 JULES FEIFFER 4-2
I CELEBRATE THE MINDLESS.
OUR LEADER!
TO BE CONTINUED...

Dithering India Leaders Allow Gandhi Revival

By ERIC DOWNTON
The Sun

A year ago the much underestimated Indian voters thrilled the free world. They booted Indira Gandhi, who had been behaving as an arrogant dictator, out of the prime minister's office and restored their country to its proud place as the world's biggest democracy.

Gandhi, and her ruling Congress party, which had been in power since India won its independence from Britain 30 years earlier, went down to a surprise defeat at the hands of an 81-year-old puritan, Morarji Desai, leading the Janata (People's) party, a hastily-assembled grab bag of minority opposition factions.

A new dawn was hailed.

But after a year, that dawn has not brightened into a new day.

The image created by 12 months of Janata rule in New Delhi is one of dithering and vacillation, of promised reform defeated by the shackles of rigidly-orthodox Hindu prejudice. On the Indian political scene, the most remarkable event has been Indira Gandhi's comeback.

That comeback has been achieved despite the record of her government's excesses during a period of emergency rule — personal dictatorship — she imposed on the nation, despite parliamentary censure, despite corruption charges against members of her family and entourage, despite a serious split within the Congress party.

It was sealed by Gandhi's explosively good showing in the state elections in February. Those elections demonstrated that she still has more charisma, more personal appeal, than any other Indian politician, that she remains the Congress party's real leader.

The prospect of political instability looms across the country following the victories of Gandhi's Congress faction in Karnataka and Andhra Pradesh, the likelihood of a coalition government led by her supporters in Marharashtra, and the indecisive results in Assam and Meghalaya (strategically located near India's northeastern border with China).

Gandhi's successes in the state elections will mean increased tension between the Janata government at the centre and those states which are ruled by Congress, by the Communists in West Bengal, and in Jammu and Kashmir by the strong-willed, anti-Delhi Sheikh Abdullah. Both the Communists and the Sheikh are pressing for more regional autonomy.

And the election results have made Gandhi more unrepentant than ever about her emergency rule and all its works. She has made it clear that she regards her resounding victories in Karnataka and Andhra Pradesh as a vindication of her claim that the emergency she imposed on the country in 1975 was a good thing.

This attitude on Gandhi's part holds disturbing implications for the future of democracy in India.

When he assumed office as prime minister a year ago, Desai gave the impression of a mellowed statesman who had ceased to force his ultra-conservative private views on others and was ready to work for consensus on controversial questions. But within a few months he had proved as inflexible as ever.

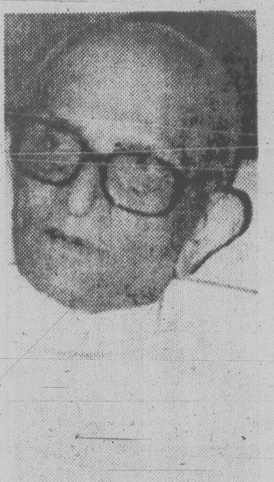

DESAI
. . . inflexible

GANDHI
. . . unrepentant

Desai is at his most fanatical on the subject of alcohol. He advocates total prohibition.

As the chief minister of Bombay state a quarter century ago, he enforced a ban on the sale of alcohol to Indians in the state, while foreigners had to get special permits to obtain a tightly-controlled ration of beer or spirits. Soon after succeeding Gandhi in office, Desai decreed that India should go completely dry in four years.

"If my Janata government falls because of prohibition, I shall be proud of it," Desai is said to have retorted when aides nervously pointed out that his anti-alcohol campaign could become a political liability.

What is happening now in the northeastern state of Bihar — one of the country's poorest — is grimly symptomatic of the appalling social problems facing any Indian government.

Riots erupted a few days ago, with mobs battling police, storming government buildings, forcing shops to close, cutting off public transport and closing the state's six universities. The reason? A frenzied backlash by higher-caste Hindus against a government attempt to set aside a portion of civil service clerical jobs for members of the lowly Harijan, the "untouchable" outcaste people.

In Patna, the state capital, clashes are continuing between groups of untouchables and higher-caste Hindus. The spectre of civil war along caste lines has been raised, and this could spill over into the neighboring Uttar Pradesh and Madhya Pradesh states.

It is debatable whether government decrees of guaranteed employment really do benefit the Jarijan, who are seldom equipped to take advantage of such measures. However, it looks good on paper, a politician's ploy.

Desai promises to eradicate untouchability within five years. But this is widely treated with the same skepticism as are his pledges to enforce total prohibition by 1981, to guarantee full employment in a decade and to banish povety in 20 years.

A Bad Time for Love

russell baker

I heard of a man and woman recently who had fallen in love. "Hopelessly in love" was the woman's antique phrase for it. I hadn't realized people still did that sort of thing jointly. Nowadays the fashion is to fall in love with yourself, and falling in love with a second party seems to be generally regarded as bad form.

It may be, of course, that many people are still doing it, but simply not admitting it publicly, perhaps on the assumption that it is a shameful act, as adultery used to be. Nowadays people discuss their adultery with strangers at parties and on airplanes, and not long ago I saw a married couple chatting about theirs on television, the way people used to discuss their car-repair problems.

A possible explanation, I suppose, is that, in an age when the fashion is to be in love with yourself, confessing to being in love with somebody else is an admission of unfaithfulness to one's beloved. The truth is probably more complicated.

* * *

Consider, for example, the situation of Ed and Jane, a hypothetical modern couple who see each other across a crowded room, feel inexplicable sensations not reducible to computer printouts and make human contact. After conventional preliminary events, they will naturally want to express what exists between them.

Jane may announce that they "relate" beautifully. Ed may boast about how gratifyingly they "communicate." The beauty of their "relating" and the gratifications of their "communicating" may induce them to "establish a relationship."

Why it is always a "relationship" they establish, and never a "communicationship," I don't know, but "relationship" is the universally approved term. On days when things go badly, they do not have a lover's quarrel. Instead, Jane says that Ed is not "relating" and Ed says that Jane is not "communicating."

On days when things go well they boast about how "fulfilling" their "relationship" is. Ed and Jane do not dream of living happily ever after. They are more like the Bell telephone system. They aspire to heavy communicating in a fulfilling relationship.

In fact, they are probably afraid of falling in love; and if in spite of everything, they nevertheless do fall in love, they are too embarrassed to tell anybody. Why? One reason is that it is such an out-of-date thing to do. Falling in love is not scientific. It cannot be described in the brain-numbing jargon of sociology. It can only be described in the words of song writers. People in Cole Porter's antique old songs were always falling in love, and worse, talking about romance. Romance! Astaire and Rogers in a penthouse, and other such musty stuff. We have moved on to Mick Jagger, to John Lennon, who urged everybody to do it in the road instead of in the penthouse.

* * *

Falling in love is archaic, like cookouts and tail fins on your Plymouth. Communicating, relating, experiencing fulfilling relationships — these are what up-to-date boys and girls engage in.

When disaster strikes, it is not "the end of a love affair" to make them blue, but "the destruction of our relationship" to make them yearn for new "therapeutic experience."

This grotesque terminology in which Americans now discuss what used to be called affairs of the heart is curious not only for its comic pseudoscientific sound, but also for the coolness with which it treats a passion formerly associated with heat. It takes a very cool pair of cats to talk about the grandest of passions as though it were only an exercise in sociology. Imagine Dante filling pages about the satisfactory nature of communicating with Beatrice, or Juliet raving on through five acts about her fulfilling relationship with Romeo.

* * *

The way people talk, of course, reflects the way they think, and this avoidance of the language of love probably reflects a wish to avoid the consuming single-minded commitment to love to which the old words led, often no doubt to the dismay of people who uttered them. Why in our time we should tread so gingerly to avoid commitment to love to the second party is the subject for a monograph. Perhaps it comes from a fear of living too fully, perhaps from the current cultural fashion conditioning us to believe that whatever interferes with selflove will lead to psychic headache.

Whatever the explanation, it is a bleak era for love, which makes it a time of dull joys, small-bore agonies and thin passions. "I could not love thee, dear, so much, lov'd I not honor more," the poet once could write. Today he could only say, "I could not have so fulfilling a relationship with thee, dear, had I not an even more highly intensified mental set as regards the absurd and widely discredited concept known as honor."

New York Times

Write On!

Writing Business Letters

By KAREN OGDEN

2696 Murphy Drive,
Victoria, B.C., V8Z 5X5
January 10, 1978

Monopolated Hydro Ltd.,
231 Cartel Place,
Vancouver, B.C.

Dear Sirs:

I would like to thank your computer for its holiday message print-out on my January bill. In the cold world of business such personal touches are more and more welcome.

Alas, what your computer giveth with one hand it seems to take away with the other. The same statement charges me with not having paid my last month's bill of $82.00 and adds an interest charge of 1½% or $1.32 for the alleged oversight. My cheque register indicates that the sum of $82.00 was paid on or shortly after the fifteenth of the month with my personal cheque numbered 132. The error is undoubtedly partly mine, as, if I recall correctly, I did not write my account number on the back of my cheque as your friendly computer advises. I did not write my account number on the back of my cheque because my account number is 74432-895-46Q80-29-1. Only a computer could confidently write that number without risking an error.

I have not yet received my cancelled cheques from the bank for last month, so I do not know yet if that cheque has been cashed. When I do receive it, I shall send you a photocopy. In the meanwhile, would you please ask your computer to search its (his? her?) memory bank for my lost cheque and pass on my best holiday wishes in return?

Your sincerely,

(Signature)

Hugh Quodlibet

This is a fictitious letter designed to illustrate the correct form for a business letter. When the occasion arises to write a letter of complaint, inquiry, or application, keep in mind several elements of style. Write concisely, preferably limiting your letter to one page. Be precise, saying exactly what you mean. And be polite, even in a letter of complaint.

A business letter requires standard forms of address and punctuation. There are several forms you can follow, one of which is the block form illustrated in my letter. Whichever form you choose, be consistent.

A business letter has six parts. The heading appears in the upper right-hand corner and consists of your address and the date. If you use letterhead stationery, you only need to write the date. The heading is single-spaced as is the inside address, which includes the name or title (or both) and the address of the person to whom you are writing. Make the inside address identical to the address on the envelope.

How you greet your reader in the salutation depends on how formal you wish to be. "My dear Sir" is more formal than "Dear Sir." Your salutation should, in block form, be flush with the left-hand margin and two spaces below the inside address. Use a colon after it.

Within the body of the letter you may indent for paragraphs. Single-space within paragraphs and double-space between them.

Your complimentary close and your salutation should be consistent in formality and in tone. For example, you should not begin "Dear Sir" and end "Very sincerely yours." Capitalize only the first letter and place the closing slightly to the right of the middle, two lines down from the last line of the body.

Four lines beneath your closing, type your name, and sign in ink within the space. If you are a woman and you wish to indicate your marital status, you may type your name "(Mrs.) Ann Jones" or:

Ann Jones

(Mrs. Robert Jones)

All the matters of form just mentioned hold true for any business letter, including a letter of application, which usually contains five sections. In the first paragraph you introduce yourself, perhaps saying that you are answering an ad. You go on to give whatever personal information seems relevant for this particular job. You might mention your qualifications: education, experience, inclination. After this, list your references: give the names, addresses, and positions of those people whom you have asked to recommend you. Conclude your letter with a polite request for an interview or for a prompt reply.

After you have typed your letter on eight and one-half inch by eleven inch paper, keeping all four margins as similar as possible so that they frame the letter, you need to fold it. There are two standard-sized business envelopes. If you use the smaller one, you first fold the bottom of your letter to within half an inch of the top. Then you fold the left side in a third and the right side over it a third. If you use the larger envelope, you fold the letter in thirds, folding the bottom up first.

How you write a business letter indicates your concern and dictates the response of your reader. If you are clear, concise, and courteous in a request, your reader will undoubtedly act on the request, courteously explain why he cannot, or offer alternate suggestions. If you write a letter of application that is well-organized, well-written, and to the point, you are likely to make a favorable first impression on your prospective employer. If you write a critical letter that is specific and polite, your reader is more apt to take the criticism seriously. In essence, then, the principles of good writing discussed in my previous articles also apply to writing a successful business letter.

TORONTO MARKET TRADING

In addition to Canadian Press stock reports, bond and mutual fund prices, market quotations also are supplied by the following firms or agencies: Investment Dealers' Association of Canada, Richardson Securities, Royal Bank of Canada, Pemberton Securities, A. E. Ames & Co., Annett Mackay Ltd., Bongard Leslie & Co. Ltd., Midland Doherty Ltd. and Vancouver Stock Exchange.

Distributed by CP
Toronto Stock Exchange
April 3

Complete tabulation of Monday transactions. Quotations in cents unless marked $. z—Odd lot, xd—Ex-dividend, xr—Ex-rights, xw — Ex-warrants. Net change is from previous board-lot closing sale.

Stock	Sales	High	Low	Close	Net Ch'ge
A and B					
A.G.F.M	838	200	190	200	+ 5
Abitibi	3258	$12½	12¼	12⅜	
Abitbi 7½p	z20	$47½	47½	47½	
Abitbi 10	280	$53½	53½	53½	+ ½
Acklands	135	$11⅛	11⅛	11⅛	— ⅜
Acklnd 2p	100	$11⅞	11⅞	11⅞	— ⅛
Action Trd	300	102	102	102	
Adanac M	2800	32	31	31	
Afton Min	1400	$7	6⅝	6⅝	— ½
Agnico E	12251	$5⅛	5	5	— ⅛
Agra Ind A	4605	$6	5⅞	5⅞	— ⅛
Ahed M	750	135	131	131	— 4
Akaitcho	1800	90	90	90	— 4
Albany	3000	55	54	54	— 2
Alt Energy	4580	$17	16¾	17	+ ⅛
Alta Gas A	7056	$14⅞	14⅝	14¾	+ ⅛
Alta G F	2580	$28½	28¼	28¼	— ¼
Alta G 9.76	410	$29¼	28½	28½	— ¾
Alta G 7.60	3750	$25⅝	25½	25½	
Alta Nat	110	$39½	39½	39½	— ½
Alcan	6928	$28⅞	28¼	28⅜	— ⅜
Alcan pr	z10	$32	32	32	
Algo Cent	700	$15⅞	15⅞	15⅞	— ⅛
Algoma St	4285	$18⅝	18¼	18⅝	+ ¼
AStel p	900	$26⅛	26	26⅛	+ ⅛
All-Can B	2900	410	400	405	— 5
Allarco Dv	5080	$21¼	21	21¼	+ 1
Alminex	242	$11⅛	11⅛	11⅛	
Almin 4½ p	z10	$38	38	38	
Am Bonza	8535	$37⅛	35¾	35¾	— ⅝
Am Eagle	10900	305	298	305	
Am Leduc	15000	29	27½	28	
Andres W	3950	$16½	15½	16	— ⅝
Ang CT 4½	100	$27¼	27¼	27¼	+ ¼
Ang CT 290	100	$34½	34½	34½	
Ang CT 315	100	$37¾	37¾	37¾	
Ang U Dev	59950	131	110	125	— 5
Anthes C p	z30	$62	62	62	
Aquitaine	650	$15⅝	15½	15⅝	+ ⅛
Argosy	2000	13	13	13	+ 1
Args 250 p	z80	$34¼	34¼	34¼	
Argus B pr	z35	$29¾	29¾	29¾	
Asamera	8100	$12⅜	12⅛	12⅛	— ⅜
Asbestos	350	$38	37⅜	37⅜	—1⅛
Ashland C	100	$16⅜	16⅜	16⅜	+ ⅛
Atco A	2531	$14⅛	13⅞	13⅞	— ¼
Atl C Cop	2600	33	31	33	+ 3
BC Sugar A	150	$28⅜	28⅜	28⅜	
BP Can	400	$15⅛	15⅛	15⅛	
Banister C	1825	$10	10	10	— ⅛
Bank Mtl	15341	$19⅜	19⅛	19⅜	+ ⅛
Bank N S	5510	$19¼	19⅛	19¼	— ⅛
Bankeno	700	210	210	210	
B Cdn Nat	500	$15⅛	15⅛	15⅛	
Barex	17000	7½	6	7½	+ 1
Bary Expl	2500	70	70	70	
Becker B p	200	$5⅜	5¼	5⅜	+ ⅛
Bell Canad	20723	$54¼	54	54⅛	
Bell B pr	100	$54½	54½	54½	
Bell D pr	z50	$55⅛	55⅛	55⅛	
Bell 2.28	3090	$29	29	29	+ ¼
Bell 1.80	900	$22⅜	22¼	22¼	+ ⅛
Beth Cop A	z50	$13	13	13	
Black P A	1300	$8⅞	8⅝	8⅞	+ ⅜
Blakwod A	1000	325	325	325	
Block Bros	620	$7	7	7	
Border C	800	255	255	255	+ 4
Bovis Cor	3500	58	57	57	
Bow Valy	18685	$26	25½	26	
Bow-m pr	z10	$35½	35½	35½	
Bralor Res	1200	$5½	5½	5½	+ ⅛
Bramalea	752	$8⅝	8½	8½	
Brameda	5392	125	122	125	+ 5
Brascan A	9083	$16⅛	16	16⅛	
Brenda M	1100	$10½	10¼	10½	+ ¼
Bright A	200	$11½	11¼	11¼	+ ¼
Brinco	406	375	370	375	+15
Br Am Bnk	100	$29	29	29	
BCFP	5800	$25⅛	25	25	— ¾
BCFP pr	1000	$39¼	39¼	39¼	— ¾
BC Phone	4255	$14¾	14⅝	14⅝	— ¼
BCPh 4⅜ p	115	$54	54	54	+ 1
BCPh 4½ p	z50	$52	52	52	
BCPh 5.15	z20	$60½	60½	60½	
BCPh 5¾ p	z15	$65½	65⅛	65⅛	
BCP 7.04 p	z50	$22	22	22	
BCP 10.16 p	1950	$28⅜	28⅜	28⅜	+ ⅛
BCP 2.32 p	309	$30½	30⅜	30½	— ⅛
Brunswk	4525	335	305	305	—25
Budd Auto	600	$8¾	8⅝	8¾	
Burns Fds	566	$10¼	10	10¼	
Bushnell	100	$7½	7½	7½	— ⅜
C					
CC Yachts	200	285	285	285	
CAE A	3455	$12½	12⅜	12⅜	
Cad Frv	74206	$13	12¾	12¾	— ¼
Cal Pow A	7902	$37	36¾	36¾	— ⅛
Cal P 4½ p	z20	$59¼	59¼	59¼	
Cal P 10 p	250	$110¼	110	110¼	+ ¼
Cal P 9.80	100	$110	109	109	— 1
Cal P 2.36	150	$28⅝	28⅝	28⅝	+ ¼
Calvert	22200	56	51	51	— 5
Cam Mine	14000	42	41	41	
Camflo	5650	$13¾	13⅛	13⅛	— ¾
C Chib A	700	380	375	375	— 5
Camp RL	766	$36½	36¼	36½	
Can Cem A	210	$9⅞	9¾	9¾	— ¼
CCe C p	z70	$15½	15½	15½	
CDC pr B	439	$105¼	105	105¼	+ ¼
Can Malt A	300	$29½	29½	29½	— ⅜
C Nor West	3200	$11	10⅞	10⅞	
C Pakrs C	740	$20¼	20	20¼	
Can Perm	508	$17½	17½	17½	
CPerm 6¾	600	$26⅝	26½	26⅝	
C Safway p	z5	$85	85	85	
CS Pete	4500	460	455	455	— 5
Can Trust A	105	$27	27	27	
C Trust 7¼	2300	$21⅜	21⅜	21⅜	
C Tung	23900	$12⅜	12	12	
Cdn Cel	1600	$6⅞	6¾	6¾	— ¼
CC Man A	200	$26	26	26	
CG Invest	500	$17¾	17¾	17¾	
C Hidrogas	2225	390	385	385	— 5
C Homestd	300	$8¾	8¾	8¾	
C Hydro	2100	$9¾	9¾	9¾	
CI Bk Com	11470	$27⅛	26⅞	27	
CIL	175	$19	19	19	— ⅜
CIL pr	z10	$43	43	43	
CI Powr A	500	185	185	185	+ 3
C Manoir A	200	$5⅛	5⅛	5⅛	— ⅛
C Marconi	7400	$5⅞	5⅜	5⅜	— ⅜
C Merrill	600	$12½	12⅜	12½	+ ⅛
CNat R	1000	390	375	375	—15
C Ocdental	100	$16¼	16¼	16¼	
C Ocdntl p	500	$29⅛	29⅛	29⅛	
CP Inve	2140	$18½	18	18	— ⅜
CP Inve pr	z25	$16	16	16	
CP Ltd	11890	$17⅛	17	17⅛	
C Reserve	8275	$8⅞	8¾	8⅞	+ ⅛
Cdn Sup O	10919	$57	56½	56¾	+ ¼
Cdn Tire A	2850	$23	22½	22½	— ½
C Utilties	3240	$14⅝	14⅝	14⅝	— ⅛
C Util 9.24	400	$27⅜	27⅜	27⅜	
C Util w	320	$5½	5½	5½	— ¼
C Vickers	100	$25	25	25	
CWN G 4 pr	z60	$9⅞	9⅞	9⅞	
Canbra	500	400	400	400	
Canray	100	120	120	120	+ 2
Canron	5045	$23½	23¼	23⅜	+ ⅛
Cara	300	$12	12	12	— ¼
Carl OK	102200	420	400	410	+10
Carl A p	200	$25⅞	25¾	25¾	
Carl B p	z80	$31⅛	30¼	30¼	
Carma A	400	$11⅞	11¾	11¾	+ ¼
Cassiar	1200	$9	8⅞	8⅞	— ¼
Celanese	1250	315	310	310	— 5
Ctl Est A	200	$14¼	14¼	14¼	+ ⅛
Cent Pat	500	114	114	114	+ 4
Centurion	305	355	350	355	+35
Charter Ol	2000	285	280	285	—65
Chib Kay	2900	10	10	10	+ 1
Chib M	3000	25	25	25	— 5
Chieftan D	3000	$19¼	19	19¼	
Chieftain p	300	$79	78½	78½	— ¼
Chrysler	392	$13⅛	13	13	— ⅛
CHUM	z10	$9⅝	9⅝	9⅝	
CHUM B	z30	$10½	10½	10½	
Coch Will	4800	55	55	55	— 1
Cockfield	100	350	350	350	+20
Coin Lake	5000	10	10	10	
Coles Book	2900	$17	16⅞	17	+ ¼
Comb Met	7500	23½	22	22	— 2
Cominco	3205	$26⅛	25¾	26	— ¼
C Holiday I	38700	$6⅛	5⅝	6	+ ⅜
CHIns A p	z40	$24	24	24	
Compr Ap	200	$12⅞	12⅞	12⅞	+ ¼
Computel	z5	$6⅛	6⅛	6⅛	
Conduit A	100	365	365	365	+ 5
Con Bath A	450	$26	26	26	
C Bath 68 w	1100	$7¼	7⅛	7⅛	— ⅛
Con Bldg	19500	395	390	390	— 5
Con Fardy	3655	305	295	295	—10
C Durham	500	86	86	86	— 4
C Morisn	23000	175	166	170	+ 4
Cons Prof	3000	22	21	22	— 1
Con Textle	400	230	230	230	+ 5
Con Distrb	51270	$8	7⅞	8	
Cons Gas	4227	$17	16⅞	17	
Con Gas D	100	$24½	24½	24½	— ¼
Control F	200	320	320	320	+ 5
Conwest	125	465	465	465	
Cooper C	1900	$6⅝	6½	6⅝	+ ⅛
Cop Fields	200	249	249	249	
Corby vt	1050	$22½	22	22½	+ ½
Cornat Ind	2910	$5⅞	5¾	5¾	
Coseka R	2525	$6½	6¼	6⅜	— ⅛
Costain R	900	$10⅛	10⅛	10⅛	+ ⅛
Craigmt	2350	350	340	340	—30
Crain R L	1186	$9¾	9¾	9¾	— ⅛
Crestbrk	1600	460	445	445	—15
C Zelrba A	411	$18½	18½	18½	— ½
Crush Intl	4050	$13¾	12⅞	13	— ¾
Cuvier M	5500	44	42	44	
Cyprus	2060	$7⅜	7⅜	7⅜	— ⅛
D to G					
Dalmy A	z2	$7	7	7	
Daon Dev	18600	$8	7⅞	8	+ ⅛
Daon A	1400	$7⅛	7	7	
D Aragon	8000	20	19½	20	
D Eldona	21950	105	96	97	— 8
Delhi Pac	500	18	18	18	
Denison	4360	$66¼	65	65	—1½
Dicknsn	7785	$6	5¾	5¾	— ⅜
Doman I	5140	$5¾	5½	5⅝	— ⅛
Dome Mine	587	$77	75½	75½	— 1
Dome Pete	8375	$63¾	62¾	62¾	— ½
D Bridge	2050	$24⅞	24⅝	24⅝	— ⅛
D Citrs A	2800	$8⅜	8	8¼	
DExpl	103500	22	20½	22	+ ½
Dofasco A	1011	$24½	24½	24½	+ ⅛
Dom Store	205	$15½	15½	15½	— ¼
D Textle A	1300	$9¼	9¼	9¼	
Domtar	3575	$15¾	15½	15⅝	
Douglas L	200	400	400	400	
Dr Mc C A	150	$14¾	14¾	14¾	+ ¼
Du Pont	300	$12⅜	12¼	12¼	
Dustbane	z10	$8	8	8	
Dylex Ltd	z20	$9⅞	9⅞	9⅞	
Dylex L A	11588	$9⅞	9¾	9⅞	
Dynamar	2833	156	155	155	+ 1
E-L Fin	200	$11	11	11	
East Mal	5410	330	320	325	—10
East Sul A	485	125	125	125	+ 2
Estn Prov	400	375	375	375	—25
Ego Mines	35800	272	262	265	— 5
Electro A	1550	249	245	245	+15
Elks Stors	10800	$10¼	10	10¼	+ ¼
Emco	400	$6⅞	6¾	6⅞	— ⅛
Emco w	3500	147	140	140	— 5
Falcon C	4650	475	455	455	—25
Fibrg Nik A	2510	$19¾	19	19⅛	— ⅜
Fed Ind A	100	$5⅝	5⅝	5⅝	
Fed Pion	100	$27	27	27	+ ½
Fidelity Tr	1300	445	430	445	— 5
Fidelty Tr p	200	$20	20	20	
Finning T	1000	$21	21	21	
F Mar	1000	38	38	38	
Foodex S	100	$6⅜	6⅜	6⅜	— ⅛
Ford Cnda	z100	$74	73	73½	
Francana	2500	$8⅛	7¾	7¾	— ½
Fraser A	125	$28¼	28¼	28¼	+ ¼
G M Res	400	370	370	370	
Gen Baker	500	$6¼	6¼	6¼	
G Distrb w	4300	160	160	160	
GMC	1351	$69¾	68⅞	68⅞	— ⅞
Genstar L	3250	$26⅛	26	26	+ ⅛
Gnstar L w	940	$9⅛	9	9⅛	+ ⅛
Giant Yk	504	$13⅛	13⅛	13⅛	
Gibraltar	3900	435	415	420	—15
Glendale	800	103	103	103	— 1
Goldund M	500	30	30	30	—2½
Goodyear	z25	$14	14	14	
Granduc	14100	83	80	80	+ 5
Granisle	100	$6	6	6	— ¼
GL Paper	500	$24¼	24	24	— ½
GN Fin	2140	194	186	186	— 5
Gt West S	1300	165	165	165	+ 1
G Goose A	200	$7⅜	7⅜	7⅜	+ ⅛
Greyhnd C	2050	59	55	59	+ 8
Greyhnd	1000	$17½	17½	17½	— ⅛
Guar Trst	z5	$7¾	7¾	7¾	
Gulf Can	1804	$27⅜	27⅛	27⅜	+ ⅛
Gulfstrem	17000	45	42	45	— 1
H to L					
Hambro C	3575	$5⅞	5¾	5⅞	
H Group A	400	435	425	435	+10
Hard Crp A	2800	310	290	300	+15
Harlequin	18669	$13	12⅝	12⅞	
Harris J A	100	445	445	445	
H Wood	804	90	90	90	
Hawker A	700	$6	5⅞	6	
Hawker pr	z10	$60⅛	60⅛	60⅛	
Hayes D A	4743	$7	6⅝	7	+ ¼
Hedway A	400	350	350	350	+15
Highmont	6000	98	92	93	— 6
Holinger A	z35	$30½	30½	30½	
Home A	1725	$40	39½	39¾	+ ⅜
Home B	1400	$39¼	39	39¼	+1¾
Horne Pit	100	$8	8	8	
Howdn DH	200	$9¼	9⅛	9¼	+ ⅛
Hud Bay A	1412	$16¾	16⅝	16⅝	— ⅜
H Bay Co	5950	$19⅛	18⅞	19⅛	
HB Oil Gas	820	$44¼	44¼	44¼	— ⅛
Hu-Pam	1000	15½	15½	15½	
Husky Oil	4350	$30⅛	29⅞	29⅞	— ⅜
Husky B pr	100	$38	38	38	
Hydra Ex	6020	44	43	43	
IAC	4205	$17½	17⅜	17½	
ITL Ind	2100	380	375	375	
ITL Ind pr	z50	$15½	14¾	14¾	
IU Intl	6320	$13	12⅞	13	
IWC Com	1200	78	78	78	
Imasco A	1905	$31½	31	31	— ⅜
Imp Gen	8600	$15½	13	15	+ 3
Imp Oil A	6927	$19½	19¼	19¼	— ¼
INCO A	37077	$18⅞	18¼	18¼	— ⅝
INCO B	2000	$18⅞	18⅞	18⅞	
Indal	1970	$11¼	11⅛	11⅛	+ ⅛
Inland Gas	705	$10⅞	10⅝	10¾	— ⅛
Inlnd G 10p	300	$28¼	28¼	28¼	+ ¼
Inter-City	900	$7¼	7⅛	7⅛	— ⅛
Inter C B w	600	425	420	425	+ 5
Intrmetco	1300	$7½	7⅜	7⅜	+ ⅛
IBM	138	$265½	264½	264½	—1¾
Interpool	1300	$40	39	40	+ 1
Int Pipe A	8450	$13⅞	13¾	13¾	
Ipsco	230	$16½	16½	16½	
Inv Grp A	8138	$12⅛	12	12⅛	+ ⅛
Inv Grp 5 p	1000	$20¼	20¼	20¼	+ ¼
Iron Bay T	550	$6⅛	6	6	
Irwin T. A	3100	310	290	310	+35
Island Tel	100	$14	14	14	+ ⅛
ISO	1000	120	120	120	
Ivaco A	200	$8⅜	8⅜	8⅜	— ⅛
Ivaco 8.85	100	$48	48	48	
Jannock A	4900	$14	13¾	14	+ ⅛
Jannock B	500	$13⅝	13⅝	13⅝	— ⅜
Jannock 8	250	$14½	14½	14½	
Jannock w	3390	445	435	435	
Jorex Ltd	11000	57	53	57	— 2
Kaiser Re	1875	$14¾	14⅝	14⅝	— ⅛
Kam Kotia	32700	135	131	133	— 2
Kaps Tran	69800	148	144	145	+ 1
Kelsey H	1100	$14⅝	14⅝	14⅝	
Kerr A A	4520	$11⅝	11⅜	11½	
K Anacon	z141	8½	8½	8½	
Koffler A	2649	$8¼	8⅛	8⅛	+ ⅛
Koffler A p	750	$8¾	8⅜	8¾	+ ⅜
La Vrndr	300	$9	9	9	+ ⅜
Labatt A	2130	$21¼	21⅛	21⅛	— ¼
Lacana	6380	440	420	425	—15
Lacana w	3900	175	175	175	— 2
Laidlaw A	1300	$11¾	11½	11¾	+ ¼
Ldl 9¾	1200	$11	11	11	— ⅛
LOnt Cem	1360	365	365	365	
L Shore	575	275	275	275	—10
Lamb M A	100	195	195	195	+25
Lasitr Km	1500	30	30	30	
Lau Fin	440	$8¼	8	8	— ¼
Lau Fn 140	175	$20¾	20¾	20¾	+ ½
Leigh Inst	1200	380	375	380	
Levy A pr	250	490	490	490	
Liberian	725	$9½	9¼	9½	
LL Lac	261	200	200	200	— 5
Livingsto	100	$22¼	22¼	22¼	— ½
Lob Co A	1112	410	405	405	—15
Lob Co B	1250	410	405	410	+ 5
Lob Co pr	z25	$26⅝	26⅝	26⅝	
Lob Ltd Ap	z10	$17½	17½	17½	
Lob Ltd Bp	200	$17⅞	17¾	17⅞	+ ⅛
Lochiel	2300	221	220	220	— 1
Lost River	6500	40	39	40	+ 1
M to O					
MDS Helth	1025	425	425	425	
MICC	13200	$9⅛	9	9⅛	— ⅛
MICC A	z70	$26⅛	26⅛	26⅛	
Mclan H A	100	$13¾	13¾	13¾	+ ¼
MB Ltd	9181	$18⅜	18	18¼	
Madeline	4000	65	65	65	— 5
Madsen	z200	75	75	75	
Magnetcs	9300	80	80	80	
Maislin I	125	290	290	290	—20
Majstc Wil	600	290	282	282	+ 2
Malartic	1000	85	85	85	— 3
M Lf Gard	z40	$28	28	28	
Marcana	2000	18	18	18	
Maritime	1553	$22¾	22½	22½	
Mar T 860	200	$10⅛	10⅛	10⅛	
Mar T 940	140	$10¾	10¾	10¾	
Markboro	1700	$12½	11⅛	12½	+1½
Markel F	200	$6⅜	6⅜	6⅜	
Martin	18000	23	22	23	
Mass Fer	10921	$10½	10¼	10½	+ ⅜
Mas F A	1275	$20⅛	19⅞	20	
Mas F B	2550	$19¾	19⅜	19¾	+ ⅛
Matchan	10000	14½	14	14½	+ 1
Matgmi A	1500	$8⅞	8¾	8⅞	
Mc Adam	3000	32	32	32	— 2
McGraw H	100	$7⅝	7⅝	7⅝	
Mc Intyre	6375	$22⅝	22½	22½	
McLaghln	4000	$8¾	8½	8½	— ¼
McLghl 9 p	1000	$23⅞	23⅞	23⅞	
McLghl w	3875	350	330	350	+10
Melcor	15600	$10⅜	9⅞	10¼	
Mentor	2200	275	271	271	— 1
Mercantil	4183	$12⅞	12¾	12⅞	
Merland E	6700	$6¼	6⅛	6⅛	— ⅛
Met Stors p	100	$14⅜	14⅜	14⅜	— ¼
Minrl Res	4030	110	107	107	— 3
Molson A	1918	$17¾	17½	17½	+ ⅛
Molson B	210	$15½	15¼	15¼	
Monenco A	200	$9½	9½	9½	
Moore	3598	$33¾	33½	33⅝	
Multi Acc	300	415	415	415	—20
MSL p	800	$10½	10½	10½	
Murphy	400	$8½	8⅜	8⅜	
NBU Mine	1200	120	115	115	— 8
NaChrs I	11975	$8⅜	8¼	8⅜	
Nat Pete	2500	65	62	62	— 1
Nat Trust	483	$15⅜	15⅜	15⅜	
Nemco	8900	259	257	257	+ 6
NB Tel	1070	$19⅞	19¾	19¾	— ¼
NB Tel 1.85	124	$21⅜	21⅜	21⅜	+ ⅛
NPro D	115300	40	29	40	+12
N Que Ragl	100	122	122	122	+ 1
N Senator	3000	10	10	10	
N York Oil	6100	238	232	235	— 4
Newconx	1500	$8¼	8⅛	8¼	+ ⅛
Nfld LP A	400	$16⅜	16⅜	16⅜	+ ⅛
Nfld Tel	400	$8⅝	8⅜	8½	+ ⅛
Nfld Te 885	500	$21	21	21	
Nick Rim	4000	12	11	11	— 1
Noranda A	9485	$24½	24⅛	24¼	— ¼
Norbaska	30000	44	41	42	— 2
Norcen	9310	$15¾	15½	15⅝	— ⅛
Norcen B	z50	$21½	21½	21½	
Norcn 150	650	$25	25	25	
Nordair A	2050	$9¼	9	9¼	+ ¼
Norlex	z80	2	2	2	
NC Oils	209	$9⅝	9⅝	9⅝	— ⅛
N Canada	2000	28	28	28	+ ½
Nor Ct 260p	200	$33⅛	33	33	
Nor Ct 785p	600	$25¼	25¼	25¼	— ⅛
Nor Tel	3371	$27	26⅝	26¾	— ⅛
NTecm B w	200	$7¾	7¾	7¾	
Northgat	3400	460	460	460	—10
Northld	15000	17½	17	17	
Nowsco W	319	$32¾	32¾	32¾	
Nu-Wst A	10710	$14¾	14⅝	14¾	+ ¼
Nu-Wst p	200	$20⅜	20⅜	20⅜	— ⅜
Nufort Res	3000	19½	19½	19½	+ ½
Numac	11455	$24⅞	24⅛	24⅛	—1⅛
OPI A	1400	$11½	11½	11½	
Oakwood P	17100	$5⅝	5¼	5⅜	+ ⅛
Obrien	2000	175	174	174	— 6
Ocelot A	300	$13⅜	13¼	13¼	— ¼
Ocelot B	1050	$13⅜	13⅜	13⅜	— ⅛
Orchan A	1300	208	205	205	— 7
Oshawa A	16426	$5⅝	5⅜	5⅜	— ⅛
Osisko	7000	23	22½	22½	— ½
Oxford A	1390	$14¾	14⅝	14⅝	+ ⅛
P to S					
Pac Coper	1200	185	180	180	— 4
Pac Nth G	100	310	310	310	
Pac Nth 6¾	z75	$18⅛	18⅛	18⅛	
Pac Pete	4831	$39⅛	38⅝	39	+ ⅛
Page Pet	350	$5¾	5½	5¾	
Pamour A	6450	$5⅝	5	5	— ¼
Pan Centr	12300	33	32½	33	+ 3
Pancana I	24800	150	121	145	+20
PanCan P	825	$36	35⅞	36	+ ¼
Pango Gld	7500	60	54	60	— 1
Patino N V	z60	$16¼	16¼	16¼	
Pe Ben O	400	360	350	350	
Peerless	2500	410	400	410	+10
Pembina	10435	$6½	6⅛	6¼	— ¼
P Dept S	5902	400	390	390	—10
P Jewl A	3100	$8⅞	8¾	8⅞	+ ⅛
Petrol	500	375	375	375	—10
Peyto Oils	1500	$8¾	8½	8¾	
Photo Eng	100	$32¾	32¾	32¾	+ ⅛
Pine Point	1760	$23	22½	23	+ ¼
Pitts C	600	$6⅝	6⅝	6⅝	+ ⅛
Place G	1700	99	96	96	
Placer	2500	$20½	20½	20½	— ⅛
Pominex	500	66	66	66	
Pop Shops	2380	$6⅝	6½	6½	— ⅛
Pow Corp A	8862	$12¾	12½	12½	— ¼
Pow C 4¾	150	$31¼	31¼	31¼	
Pow C 5	562	$12	12	12	+ ¼
Prado Exp	1100	105	100	100	—15
Precamb	2700	198	185	190	— 8
Precb r	57600	10	8	8½	+ ½
Pre Cable	300	$9½	9½	9½	
Preston	5012	$17⅝	17¼	17⅝	+ ⅜
Price Co	2754	$14	13¾	14	+ ⅜
Provigo	z50	$15¾	15¾	15¾	
Prov B Can	150	$13¾	13¾	13¾	
QMG Hldg	3000	20	18	20	+ 3
Qasar Pet	200	$11½	11¼	11½	+ ¼
Que Man	1000	29	29	29	+ 1
Que Sturg	4904	130	125	125	— 2
Ram	1800	$12	11¾	11⅞	— ⅜
Ranger	1850	$30⅜	29⅞	29⅞	— ⅝
Rank Org	700	$5	5	5	— ⅛
Rayrock	1000	125	125	125	— 1
Realty A	z60	315	315	315	
Realty C w	2400	35	34	34	+ 4
Redpath A	235	$16½	16½	16½	+ ¼
Redstone	2500	31	31	31	— 2
Reed Pap A	2400	$7	6⅞	7	
R Sth A	200	$9½	9⅜	9½	— ⅛
Reichhold	3810	$9½	9⅜	9½	+ ⅛
Reich 7¼ p	5200	$12¾	12⅝	12¾	+ ⅛
Reich wt	951	$6	5⅞	5⅞	+ ¼
Reitman A	1100	$15⅝	15½	15⅝	+ ⅛
Res Servic	7700	270	256	265	+ 2
Revelstk	z10	$6½	6½	6½	
Revn P	112693	97	83	94	+10
Rio Algom	3205	$28¾	28⅛	28¾	+ ¾
Rio 580 pr	z10	$75⅝	75⅝	75⅝	
R Little	2200	180	171	180	+ 9
Rolland	1200	$6½	6⅜	6½	+ ⅛
Roman	11885	$27½	26¼	26⅜	—1⅛
Ronald Fd	900	$14⅛	14	14	
Ronyx Cor	1550	135	132	132	— 3
Rothm A p	z10	$82¾	82¾	82¾	
Rothm 2p	500	$17¼	17¼	17¼	+ ¼
Royal Bnk	19403	$29	28¾	29	+ ¼
Royal Tr A	1050	$17⅝	17⅜	17⅝	
Russel H	1908	$9½	9¼	9½	+ ⅜
Russel 9¾	600	$21⅛	21	21	— ⅛
St Fabien	3000	4	4	4	— 1
StL Cem A	100	$14½	14½	14½	— ¼
Sandwell A	400	$10½	10½	10½	
Sceptre	1500	$8⅛	8	8	— ⅛
Schneid p B	z25	$9¾	9¾	9¾	
Scot Lasal	1500	280	280	280	—20
Scot Y	121933	$5⅛	490	5⅛	+17
Scotts A	700	$9½	9½	9½	+ ⅛
Scurry Rn	400	$22	21	22	+2½
Seagram	3295	$26	25¾	25⅞	+ ⅛
Seco Cem	100	$9	9	9	
Selkirk A	36700	$13¼	13¼	13¼	
Shell Can	4835	$16⅛	16	16⅛	+ ⅛
Sherritt A	8293	475	460	460	—20
Siebens	7225	$32⅛	31¾	32	+ ⅛
Silknit A	500	340	340	340	+10
Silvmq	1000	24	24	24	— 4
Silverwd A	1562	$7¾	7¾	7¾	+ ⅜
Simco Eri	500	$6½	6	6½	+ ¼
Simpsons	3703	485	480	485	
Simpson S	27940	$7¼	7⅛	7¼	
Skye Res	5300	$8⅞	8⅝	8¾	
Skyline H	2400	265	262	265	
Slater Stl	z85	$7⅞	7⅞	7⅞	
Sobey Stor	100	$7	7	7	+ ¼
Sony Corp	100	$8⅝	8⅝	8⅝	+ ⅛
Southm A	2100	$21⅞	21¾	21¾	
Spar Aero	900	$5	5	5	
Spar Aero p	1450	$14⅛	13⅞	14⅛	+ ⅛
Spooner	9200	42	41	42	
St Brodcst	4585	$11⅝	11½	11½	— ⅛
Stand I A	400	$10⅝	10⅝	10⅝	+ ⅛
Stelco A	10921	$24	23⅜	23⅞	+ ⅜
Stelco B	z65	$23¾	23¾	23¾	
Steep R	2500	245	237	237	+ 2
Steinbg A	z120	$17½	16⅝	16⅝	
Steintron	200	440	440	440	+10
Stuart Hse	300	350	350	350	+25
Sulivan A	z7	115	115	115	
Sunbrst E	1100	8	8	8	
Superior E	2000	51	49	51	+ 3
Surpass C	500	400	400	400	+40
T to Z					
Teck Cor A	3340	$5⅞	5½	5½	— ½
Teck Cor B	717	$5⅜	5¼	5¼	— ¼
Teledyne	600	$6¾	6¾	6¾	
Tex Can	800	$40½	40	40	— ⅜
Txsgif	1960	$21	20⅝	21	+ ¼
Thd CGInv	1550	$15⅜	15¼	15¼	— ⅛
Thom N A	2460	$12½	12⅜	12⅜	— ⅛
Toromont	2250	325	300	310	+10
Tor Dm Bk	2349	$18¼	18	18	— ¼
Torstar B	1660	$15⅜	15⅛	15⅜	+ ⅛
Total Pet	600	$10¾	10½	10½	— ⅛
Traders A	1750	$17⅝	17⅜	17⅝	
Trade 7½ p	100	$45½	45½	45½	
Trader 69 w	z50	$5¼	5¼	5¼	
Tr Can Res	25274	230	222	228	
Trns Mt A	7311	$9⅞	9½	9⅝	
Transair	205	155	155	155	— 5
TrCan PL	5422	$15	14¾	14⅞	
TrCan A pr	127	$82½	82½	82½	— ½
TrCan B pr	150	$38¼	38¼	38¼	
TrCan C pr	100	$49	49	49	
Trimac A	900	$18	17⅞	18	
Trc 9.12	100	$25¾	25¾	25¾	+ ¼
Trimac wt	200	$11	11	11	+ ⅛
Trinity Res	11400	300	285	295	— 5
Trizec Crp	2050	$10½	10½	10½	
Turbo R	2850	$5⅝	5⅝	5⅝	
Turbo pr	300	$19	19	19	
Ulster Pet	13700	114	111	111	— 1
Unican S	300	175	175	175	
Unicorp F	1000	115	115	115	+10
Un Carbid	725	$17¼	17¼	17¼	— ¼
UGas A	12200	$10⅝	10⅜	10⅜	— ⅛
UGas 5½	100	$37	37	37	+ ½
UGas 8¾	200	$23⅜	23⅜	23⅜	— ⅜
Union Oil	3300	$15⅛	15	15	
U Canso	57640	$11¾	10¼	10⅜	—1½
Un Corp	1058	$10	10	10	
U Keno	1900	$8⅞	8¾	8¾	— ¼
Un Reef P	8000	29	27	27	— 3
U Siscoe	400	$7⅜	7¼	7¼	— ⅛
Un Tire A	200	100	100	100	+ 1
Univr Gas	6950	$8⅜	8⅛	8⅜	+ ⅜
Upp Can	39420	295	284	290	+ 6
VS Serv A	800	$6½	6½	6½	+ ¼
Versatile	1450	$13	13	13	— ¼
Versatil A	10005	$13⅛	12⅞	13	— ⅛
Vic G A	100	$30⅛	30⅛	30⅛	
Villcentre	200	435	435	435	
Voyager P	9200	$14¾	14⅝	14⅝	— ⅛
Vulcan Ind	800	$9¾	9¾	9¾	
Wajax A	750	$9¾	9⅝	9¾	— ⅛
Walk GW A	5875	$33⅛	32⅞	32⅞	— ⅛
Walk GW B	z65	$32⅞	32⅞	32⅞	
Wardair	300	495	490	495	
Wrintn	1000	175	175	175	+ 5
Weldwod	35486	$13	12⅞	12⅞	+ ⅛
Wstburne	2000	$23⅛	22⅞	23	— ⅛
Wcoast Pt	2500	$11⅞	11¾	11¾	— ⅛
W Pet A p	230	$23¼	23¼	23¼	— ⅜
Wcoast T	1831	$33⅛	32⅞	33	
Wcost 8½ p	250	$54½	54½	54½	
Wcoast w	4600	$7¼	7⅛	7⅛	
W Bcas A	100	$10¼	10¼	10¼	
Westfair p	100	$17	17	17	+ ¾
Westmill	7400	120	110	115	+20
Weston	889	$16½	16¼	16¼	— ¼
Wstn 4½p	z6	$52½	52½	52½	
White P A	z10	$17	17	17	
Whithorse	400	220	220	220	
Whonok A	1114	$10⅜	10¼	10¼	+ ⅛
Wilco	5000	12	12	12	— ½
Willroy	4140	235	233	235	
Windfall	7000	9½	8½	9½	+2½
Wix Corp	6100	475	475	475	+15
Woodreef	10000	60	60	60	— 1
Woodwd A	900	$18½	18¼	18½	+ ⅛
Wrlwid	1000	$5½	5⅜	5⅜	— ⅜
Y&R Prop	1200	$22⅛	22	22	+1½
Yk Bear	1600	485	480	480	
York Cons	2500	80	78	80	+ 3
Y Lambton	z150	38	38	38	
Yukon C	10325	249	245	249	+ 2
Zellers	2150	$7⅜	7⅛	7¼	— ⅛
Trust Units					
BBC R un	3300	$16	15⅞	16	
BBC R wt	410	360	360	360	+ 5
BM-Rt un	5780	$14¾	14⅝	14⅝	— ⅛
C Perm un	698	$8⅞	8⅞	8⅞	— ⅛
C Realty u	2390	$7⅞	7¾	7¾	— ⅛

today's markets

Toronto

TORONTO (CP) — Plunging energy issues and a sharp drop at New York sent the Toronto stock market down two points today in moderate mid-afternoon trading.

Declines led advances 185 to 162 with 212 issues unchanged.

Among industrials, General Motors fell ¾ to $69, Crush International ⅝ to $13⅛, Andres Wines ⅝ to $16, Bow Valley Industries ½ to $25½ and Inco A ¼ to $18⅝.

Imperial General Properties shot up 3½ to $15½ on the sale of 3,600 shares. Y and R Properties gained 1½ to $22, Allarco Development 1 to $21¼, Interpool 1 to $40 and Markborough Properties ¾ to $11¾.

Denison Mines was down ¾ to $65¾, Roman Corp. ¾ to $26¾ and Hudson Bay Mining A ⅜ to $16⅝. Rio Algom rose ¾ to $28¾ and Preston Mines ⅜ to $17⅝.

United Canso Oil and Gas slipped 1⅜ to $10½, Numac ⅞ to $24⅜ and Charter Oil 69 cents to $2.81. Canadian Superior Oil climbed ½ to $57 and Universal Gas ¼ to $8¼.

New York

NEW YORK (AP) — The stock market declined broadly today amid persistent concern over weakness in the dollar and fears of tighter credit.

Trading was moderately active. NYSE volume reached 14.30 million shares by mid-afternoon.

The dollar continued to lose ground against leading foreign currencies Monday following last Friday's news of a record U.S. trade deficit in February.

Analysts noted speculation that the dollar's lengthy slide might prompt the Federal Reserve Board to encourage interest rates to rise in an effort to make the dollar more attractive to international investors.

Board Chairman G. William Miller has indicated that the central bank would also be inclined to tighten credit if the recent acceleration of inflation continues.

U.S. Steel was the most active NYSE issue, down ½ to $25 in trading that included blocks of 150,000 and 100,000 shares at that price.

Montreal

MONTREAL (CP) — Prices were generally lower in moderate afternoon trading today on the Montreal Stock Exchange. Volume at 2:30 p.m. EST was 287,300 shares, compared with 344,000 shares traded up to the same time Friday. Simpson's Ltd. lost five cents at $4.85, Inco A ¼ at $18⅝, Kaiser Resources ⅛ at $14⅝, Bell Canada ⅛ at $54⅛, Norcen Energy Resources ⅛ at $15⅝ and Power Corp. A ¼ at $12⅝. Carling O'Keefe gained 15 cents at $4.15, Maritime Electric A ½ at $11 and The Price Co. ⅝ at $14.

Ad Industry Backs Guidelines

TORONTO (CP) — Anthony Pengelly, chairman of the Canadian Advertising Advisory Board, says the industry favors self-regulation but is prepared to accept government guidelines.

"To do otherwise is to fail to recognize that there are many in today's society who would go so far as to ban advertising altogether," Pengelly told the Advertising and Sales Club of Toronto.

He said that if legislation restricted the amount of advertising a product is permitted, it would decrease competition and jeopardize new brands.

Intensive advertising for a new product is important in promoting competition among all brands, he said.

Pengelly, who is director of corporate marketing for Warner-Lambert Canada Ltd., said advertising does not represent a net addition to total costs because mass production requires mass markets, which can be more readily developed through advertising.

CLOSING AVERAGES

TORONTO

Comp Index	1,059.66	— 3.60
Metals	879.87	—20.03
Golds	1,304.47	— 1.21
Oil, gas	1,398.52	— 5.71
Paper, frst	962.89	— .23
Cons prod	1,000.04	+ .22
Ind prod	880.30	+ 5.98
R Est, con	1,635.24	+ 5.97
Transprtn	1,140.97	— 8.11
Pipelines	1,299.67	+ 5.58
Utilities	1,256.62	— 3.39
Communica	1,120.95	+ .86
Merchandsg	884.11	+ 4.63
Financial	995.11	+ 2.81
Management	1,268.47	— 1.30

Volume: 3 million.

NEW YORK

31 Industrials	750.26	— 7.10
20 Transport	205.35	— 1.80
15 Utilities	104.74	— .94
Composite	264.59	— 2.35

Volume 20 million.

Atlantic Drilling Race On

NEW YORK (AP) — The race is on to be the first oil company to drill an exploratory well in the Atlantic Ocean, and Exxon Corp. appears to be in the lead, despite an unexpected delay.

If all goes according to schedule, an Exxon drilling vessel, the Glomar Pacific, will arrive 175 kilometres east of Atlantic City, N.J., on March 18 and begin drilling within two days.

Continental Oil Co. expects to begin drilling about two weeks later on a site 140 km east of Atlantic City, and other companies are planning to begin operations by mid-year in other portions of the so-called Baltimore Canyon.

The canyon begins south of Long Island and extends off New Jersey to Delaware and Maryland.

CATTLE

CALGARY (CP) — Monday's light sales of 130 head were mostly slaughter cows with a light run of slaughter steers. Trade was active on all available classes of slaughter cattle. A light run of A1-2 steers sold steady to local buyers. Slaughter cows of all grades met a good local demand at steady prices.

A1-2 steers over 1,000 pounds 53-54.90. A1-2 heifers over 850 pounds 51-53. D1-2 cows 38-40.20, D3-5 33.50-37.50.

No feeder cattle or stock calves on offer. Prices quoted are Friday's close. Good feeder steers over 800 pounds 51-55.50, 600-700 pounds 51-56.50. Good feeder heifers over 600 pounds 47-52. Feeder cows 30-40.50. Good stock steer calves 500-600 pounds 55-62. Good stock heifer calves 400-500 pounds 47-52.

London Metals

LONDON (AP) — Closing metals in pounds sterling a metric ton; silver in pence a troy ounce:

Copper spot 694-695; copper future 709-709.5

Tin spot 5,740-5,750; tin future 5,765-5,770

Lead spot 311.5-312; lead future 317-317.5

Zinc spot 292-293; zinc future 297-297.5

Silver spot 289.1-289.4; silver future 294.5-294.6

Coal Price Talks

VANCOUVER (CP) — Kaiser Resources Ltd. says negotiations are continuing with its Japanese customers and partners on the price for metallurgical coal to be delivered after March 31 under Kaiser's long-term contract with Japan.

Kaiser said in a news release that until an agreement is reached, it will continue to bill its Japanese customers for coal delivered at $57.23 a long ton — the price in effect on March 31 this year.

This price excludes a provision of 41 cents a long ton for labor and pension cost increases, retroactive to Jan. 16, 1977, pending the signing of a new collective agreement between the company and the United Mine Workers of America.

$ EXCHANGE

In Victoria today purchase of U.S. funds in terms of Canadian dollars is 1.1245 for cash, 1.1275 for cheques and 1.0845 for coins. Selling rates are 1.1430 for cash and 1.1415 for cheques.

MONTREAL (CP) — U.S. dollar in terms of Canadian funds at noon today was up 7-20 at $1.1374. Pound sterling was up 27-50 at $2.1218.

In New York, the Canadian dollar was down 27-100 at $0.8792. Pound sterling was down 1-10 at $1.8655.

LONDON

LONDON (CP) — Closing stock quotations Monday in new pence unless pounds are indicated, x-indicates that quotations includes dollar premium based on latest conversion rate, 0.6862. Associated Brit Foods 56; Babcock and Wilcox 111; Bass Charrington 157; BICC 104½; xBlyvoors 440; BOC Internationl 68½; Boots 212; Bowater 186½; Brit Am Tomb 302½; Brit Assets Trust 67; Brit Petroleum 745; xBroken Hill Prop 342⅛; Buffels 11⅜; Burmah Oil 44; xCanadian Pac stgx £11¾; xCharter Cons 1287½; Cons Gold 1852½; Courtaulds 114; De Beers 327½; Distillers 179; Dunlop 80; EMI 148½; xF.S. Geduld 22 1-16; Gen Elec 247½; Glaxo 529½; Grand Metropolitan Hotels 103¼; Gr Unv Stores 292; Guest Keen 273½; Hawker Siddeley 196; Hoover 336½; ICI 356½; Imp Tob 76¼; Kloof 600; Marks and Spencer 147; Metal Box 300; Minorco 148; xPhillips 910; Pilkington Bros 479½; Plessey 99; Rank A 246; Rio Tinto Zinc 195½; Roan Consol 71½; Sel Trust 390; Second Scott Inv 89¼; Shell T and T 517½; Tanganyika 125½; Thomson 217½; Thorn 356; Tube Investments 362; Ultramar 225½; Unilever 502; Union Corp 284; Vaals 17½; Vickers 172½; Western Driefontein £24½; Western Deep Level £10 1-16; xWest Mines 71½; W Holding £23½; Woolworth 63½; Zambian Copper 11½.

Bonds: Brit Transport 64⅛; Brit Cons 21¾; Treasury 8½ 96⅜; War Loans 35¼.

VANCOUVER

VANCOUVER (CP) — Prices were up in active trading on the Vancouver Stock Exchange today. Volume to 10:54 a.m. was 2,129,659 shares.

In the industrials, Webb and Knapp was unchanged at .50 on 2,000 shares and Sun Publishing A was unchanged at $53 on 1,100. Proflex was unchanged at .17 on 1,000 shares and International Hydrodynamics was unchanged at .45 on 1,000. Balco Industries was down 1-8 at $5 3-8 and Doman Industries was unchanged at $5 3-4.

New Frontier Exploration led trading on the resource and development board, up .20 at $4.35 on 65,300 shares. Consolidated Kalco Valley was up .06 at .69 on 64,000 shares, Colby Mines was up .15 at $1.45 on 58,300 and Colt Resources was up .07 at .25 on 51,500. New Cinch Uranium was up .33 at $2.39 and Redford Mines was up .05 at $1.10.

On the curb exchange, Golden Shamrock was down .04 at .29 on 381,000 shares and Channel Copper Mines was up .32 at $1.50 on 143,700. United Gunn Resources was up .04 at .45 on 106,000 shares and Hesca Resources was up .05 at .22 on 46,000. Envoy Resources was up .03 at .39 and Paulson Mines was up .04 at .39.

Dividends

Corporate dividends Friday, quarterly unless otherwise noted.

Bathurst Paper Ltd., 5½ per cent pfd. 26.25 cents, June 1, record May 5.

Cassiar Asbestos Corp. Ltd., 10 cents, April 28, record April 14.

Consolidated Bathurst Ltd., six per cent pfd. 37 cents, May 1, record April 12.

Early Quotes

By The Canadian Press

Following are 10:15 a.m. PST prices on a selected list of stocks provided by the Vancouver Stock Exchange. Net change is from previous day's close.

Stock	Sales	High	Low	10:15	Ch'ge
ResourceandDEVELOPMENT					
N Frontr	60200	445	415	430	+15
Cns Klco	47000	72	63	68	+5
N Cinch	46950	244	200	240	+34
Redfrd	37600	115	105	110	+5
Colby	37200	141	134	140	+10
Cube Wt	36000	12	11	12	+1
Nuspar	34000	26	25½	26	+1
Colt Res	32000	23½	18½	23½	+5½
Musto E	22400	170	148	148	—20
Sicintin	20000	20	18	20	—1
INDUSTRIALS					
Webb Kp	2000	50	50	50	
Proflex	1000	17	17	17	
I Hydro	1000	45	45	45	
Balco	500	$5½	5⅜	5⅜	— ⅛
Sun A	500	$53	53	53	
Doman	;00	$5¾	5¾	5¾	

AUTO TOGETHERNESS is marked by Le Car, made by Renault of France, and Jeep Renegade, made by American Motors Corp. Renault dealer Larry Hull, of Farmington, Mich., checks out the two products which will soon be sold under one roof as part of a joint agreement between AMC and Renault. The companies have signed a pact calling for joint distribution and design in the U.S. and Canada.

MIRRORS
Custom Cut and Installed
FREE ESTIMATES
388-4811
VICTORIA GLASS CO. LTD.
360 BAY ST.
1-3

SWIMMING POOL SEMINAR
To learn how to take complete care of your pool.
Complete operating instructions.
ONE NIGHT ONLY
MONDAY, APRIL 10th — 7:30 P.M.
BANQUET ROOM — RED LION INN
presented by
AQUA PACIFIC SUPPLIES LTD.
R.S.V.P. ONLY — 384-4424

Roots
For thirty years now, we have grown with Victoria to be our city's largest professional broker.
As we move further afield, we do not forget our roots.
We continue to provide service with integrity, the basis of our Victoria success.
We're proud of our roots. Let us work for you - today.
HARBORD INSURANCE
VICTORIA • VANCOUVER • CALGARY • EDMONTON
MEMBERS OF Assurex INTERNATIONAL

TOWELS
We've got em! Soft, absorbent, continuous cloth towels that mean no waste, a cleaner washroom and greater economy than paper towels. And since you rent from us, we take care of cleaning and servicing. When you rent there's no investment or extra work for you. A regular, fresh, clean towel supply will be automatic.
Commercial TOWEL AND LINEN SUPPLY COMPANY
Commercial Towel and Linen Supply Co. Ltd.
607 John Street Phone 383-5112
4-3

VICTORIANS CLAIM PROVINCIAL TITLES

VANCOUVER — Victoria players captured two titles here Sunday during finals of the British Columbia singles squash championships.

Mike Greenwood collected his third "A" class title in the past 10 years by beating Pat Richardson of Vancouver, who is ranked sixth in Canada, 9-4, 9-1, 1-9, 6-9, 9-6.

Greenwood, who was beaten in the final last year, won his previous titles in 1968 and 1975 and is unranked nationally.

Richard Jackson grabbed the "C" crown with a 9-6, 9-4, 9-5 win over Jim Nagy of the University of British Columbia.

Another Victorian, Andrie Levey, won the women's "A-B" consolation final.

Surprising Castaways Record Another Upset

Castaways, who finished sixth in the second division, continued to topple first division opponents during quarter-final Jackson Cup play Sunday in the Vancouver Island Soccer League.

Castaways tripped Duncan Powel's Men's Wear, who hold down fourth spot in the top division, 2-1 in Duncan. In the previous round of Cup competition, Castaways knocked off favored Victoria West, who are leading the first division.

In other quarter-finals, Victoria Athletic edged Powell River Villas 1-0 in a roughhouse encounter at Topaz Park and Gorge Molsons nudged UVic Vikings 1-0 at Centennial Stadium in all-first division encounters while Cosmopolitan Royals of the first division eliminated host Port Alberni of the fourth division, 3-1.

Steve Vigor, who won the second division scoring championship, scored both goals for Castaways.

He converted a penalty kick at the 10-minute mark and then scored what proved to be the winner 15 minutes from the end in spectacular fashion. Julius Karpati headed a cross from Mike Seal to Vigor, who in turn headed the ball into the net.

Graham Gow scored the lone Duncan goal on a pass from Phil Dolan.

The match between Athletics and Villas proved to be a rough affair and referee Eric Remes cautioned six players before sending Jim Veenhof of Powell River off the field for punching George Pakos of Athletics in the face.

Danny Hood scored the lone goal for Athletics at the 35-minute mark after collecting a cross from Joe Mendonca.

Mark Robb scored on a pass from Mike Sails with only three minutes remaining in overtime to give Gorge the win over Vikings.

In Port Alberni, Pierre Castellini scored at 10 minutes to give Royals a 1-0 lead at the half but Port Alberni equalized five minutes after resumption of play on a fine individual effort by Pete Glaser. Scott Taylor converted a penalty kick into what proved to be the winning goal at 70 minutes and Danny Bell booted in the insurance tally with two minutes remaining.

One semi-final will be played Saturday and the other is scheduled for April 15.

Upsets were the order of the day during second division semis.

DaVinci, which finished third, topped division-champion Nanaimo 8-7 on penalty shots after playing to a 1-1 deadlock through regulation time and overtime. In the other semi, fourth-place Metro Toyota tripped second-place Cosmopolitan Royals, 4-1.

Louis Garraway scored for DaVinci and Ron Sage replied for Nanaimo. After overtime, each team got four out of five penalty shots in the first bout. But DaVinci outscored Nanaimo 3-2 in the second session.

Mike McNally-Dawes set the pace for Metro with two goals and singles were added by Fiberio Frias and Chava Gudierrez. Doug Dacre replied for Royals.

DaVinci and Metro clash in the final at 2:15 p.m. Sunday at Heywood Avenue Park.

In third division semis, Oak Bay Reserves nudged Oak Bay Alumni 2-1 and Vantreights blanked Saanich Braves, 3-0. Reserves and Vantreights meet in the final at 2:15 p.m. Sunday at Topaz Park.

Campbell River bounced Castaways 8-1 in a four division league match.

LAST-SECOND GOAL CLIPS TOURING NOTRE DAME 3-2

Shawn Connors scored with five seconds left in the game Sunday to give Saanich Braves a 3-2 victory over Athol Murray College of Notre Dame, from Wilcox, Sask., in a midget hockey exhibition at Pearkes Arena.

Marty Irvine and Earyl Coldwell scored the other goals for Saanich while Dave Coburn and Joe Binfet replied for Athol Murray, playing its 14th game in 15 days on a trip through Alberta and British Columbia.

On Saturday, Notre Dame defeated White Rock 5-2 to capture the "A" division title in the inaugural Cyclone Taylor midget tournament in Vancouver. North Vancouver defeated Kerrisdale 8-2 in the "B" final while North Shore trimmed North Delta 9-4 in the "C" showdown.

Wanderers, James Bay Heading for Collision

Oak Bay Wanderers moved into a deadlock for first place with James Bay Athletic Association and set the stage for a tie-breaking clash this week by tripping Cowichan 16-9 in first-division Vancouver Island Rugby Union action Sunday.

Wanderers and James Bay meet at 5 p.m. Friday at Macdonald Park.

Pat Trelawny set the pace for Oak Bay by kicking four penalty goals while Grant Pettinger provided all the points for Cowichan with three penalty goals.

Oak Bay players also stood out Saturday as a VIRU Select side topped Stanford University Indians of California 30-10 in an international exhibition match before about 300 fans at Royal Athletic Park.

Jim Wenman of Wanderers scored two tries for the Island side while Trelawney booted four penalty goals and all three conversions. Barclay Logan of Cowichan scored the other Island try.

Jeff Bunce and Jack Shanagher scored tries for the Indians and Jeff Morris kicked a conversion. The Californians finished their inaugural tour of British Columbia with a 1-2 record.

In second-division play, Agrarians topped two up-Island squads to squeeze into the playoffs.

Agrarians defeated Powell River 35-0 Sunday after downing Nanaimo 21-6 Saturday.

The wins moved Agrarians into a tie with University of Victoria Norsemen but the student side was awarded third place on the basis of two victories over the Agrarians during the regular season.

First-place James Bay faces Agrarians and Norsemen take on second-place Oak Bay in semi-finals April 15.

Standings, scoring and results in other divisions:

FIRST DIVISION

	G	W	L	T	F	A	P
James Bay	8	7	1	0	271	53	14
Oak Bay	9	7	2	0	154	91	14
Cowichan	9	6	3	0	116	90	12
UVic Vikings	10	6	4	0	142	94	12
Castaways	10	1	8	1	35	227	3
Velox	10	0	9	1	46	209	1

COWICHAN (9) — Grant Pettinger, three penalty goals. OAK BAY WANDERERS (16) — Chris Fowler, try; Pat Trelawney, four penalty goals.

SECOND DIVISION

	G	W	L	T	F	A	P.
James Bay	17	17	0	0	518	61	34
Oak Bay	18	13	5	0	328	152	26
Norsemen	18	12	6	0	267	182	24
Agrarians	18	12	6	0	288	207	24
Nanaimo	18	10	8	0	240	192	20
Cowichan	18	8	10	0	179	233	16
Velox	18	6	12	0	91	148	12
Royal Roads	18	4	13	1	117	419	9
Powell R.	18	4	13	1	59	352	9
Castaways	17	2	15	0	80	221	4

AGRARIANS (35) — Terry Cambridge, two tries; Ray Wakeman, try; Dave Lowden, try; Kim Flexman, try; Brian Clarke, try and two conversions; Gary Bettridge, penalty goal and two conversions. POWELL RIVER (0).

Saturday

AGRARIANS (21) — Bettridge, penalty goal, drop goal and two conversions; Lowden, try; Clarke, try; Al Kelly, penalty goal. NANAIMO (6) — Dave Calver, two penalty goals.

THIRD DIVISION

VAMPIRES (7) — Willie Edgington, try; Mark Turner, penalty goal. EBB TIDE (0).

Exhibitions

VAMPIRES (18) — Rob Tarnowski, try; Ernie Barbillion, try; Turner, two penalty goals and three conversions. CASTAWAYS (0).

EBB TIDE (7). CASTAWAYS (8). Scorers not recorded.

Advancing Styles Vary On the Field

Market Square and Rebels I gained easy admittance to the semi-finals of the Vancouver Island Men's Field Hockey Association while UVic and Castaways both followed a rougher path with tight victories Sunday.

Rebels I earned a bye into the semis by taking the league title and Market Square picked up a win by default over Rebels IV on Sunday.

UVic nudged Rebels III 4-3 in overtime and Castaways edged Oak Bay, 3-2.

Don McKnight scored eight minutes into the second overtime period to give UVic the win after the game was deadlocked 3-3 in regulation time. Don's brother, Gary, set the pace with two goals and Eric Stepura scored the other single. Chris Carnes (2) and John Gravenor replied for Rebels III.

Mike Paget led Castaways with two goals and Martin Lambrechts added a single while Dave Billingham and Frank Marlatt countered for Oak Bay.

Market Square tackles UVic at 11 a.m. at Beacon hill Park and Castaways take on Rebels I at 1:30 p.m. at Windsor Park in semi-final action Sunday.

★ ★ ★

Vikettes Hit Final

Lynne Beacroft scored the only goal of the match Saturday to give UVic Vikettes a 1-0 decision over Spartans in a first division semi-final of the Vancouver Island Women's Field Hockey Association.

In the other semi, Mariners and Oak Bay played to a 1-1 deadlock, forcing a tie-breaker at 5 tonight in Windsor Park.

Vivian Davies connected for Mariners and Julie Straith replied for Oak Bay.

Meanwhile, Castaways will face Evergreens in the second division final.

Castaways edged Sanderlings 1-0 in one semi while Evergreens advanced with a 4-2 victory over Sailors.

Sandy Ferguson scored for Castaways.

Trish Shearing, Dana Harpham, Laura Kelly and Maureen Cockrell fired the goals for Evergreens and Leslie Shymka and Jill McKay connected for Sailors.

Both finals will be played Saturday.

Successful Tour Enjoyed by Titans

Victoria High Titans returned home Sunday after rolling up a 3-0 record on a rugby tour of California.

Titans finished off their visit Friday with a 22-3 decision over a Davis City junior side.

Earlier in the week, Victoria tripped a combined San Lorenzo High-Marina High school 37-3 and mauled San Jose High School, 66-0.

BASKETBALL

NATIONAL ASSOCIATION

Indiana 123 Boston 120
Atlanta 124 New Jersey 113
San Antonio 111 Philadelphia 107
New York 114 Washington 109
Houston 109 Denver 100
Milwaukee 129 Detroit 121
Phoenix 105 Golden State 99
Seattle 101 Portland 86
Los Angeles 133 Kansas City 127

Saturday

Chicago 110 Buffalo 102
Houston 116 Philadelphia 112
Boston 119 New Orleans 108
Cleveland 113 Detroit 99

Dominion Life
VICTORIA BRANCH WINS TROPHY

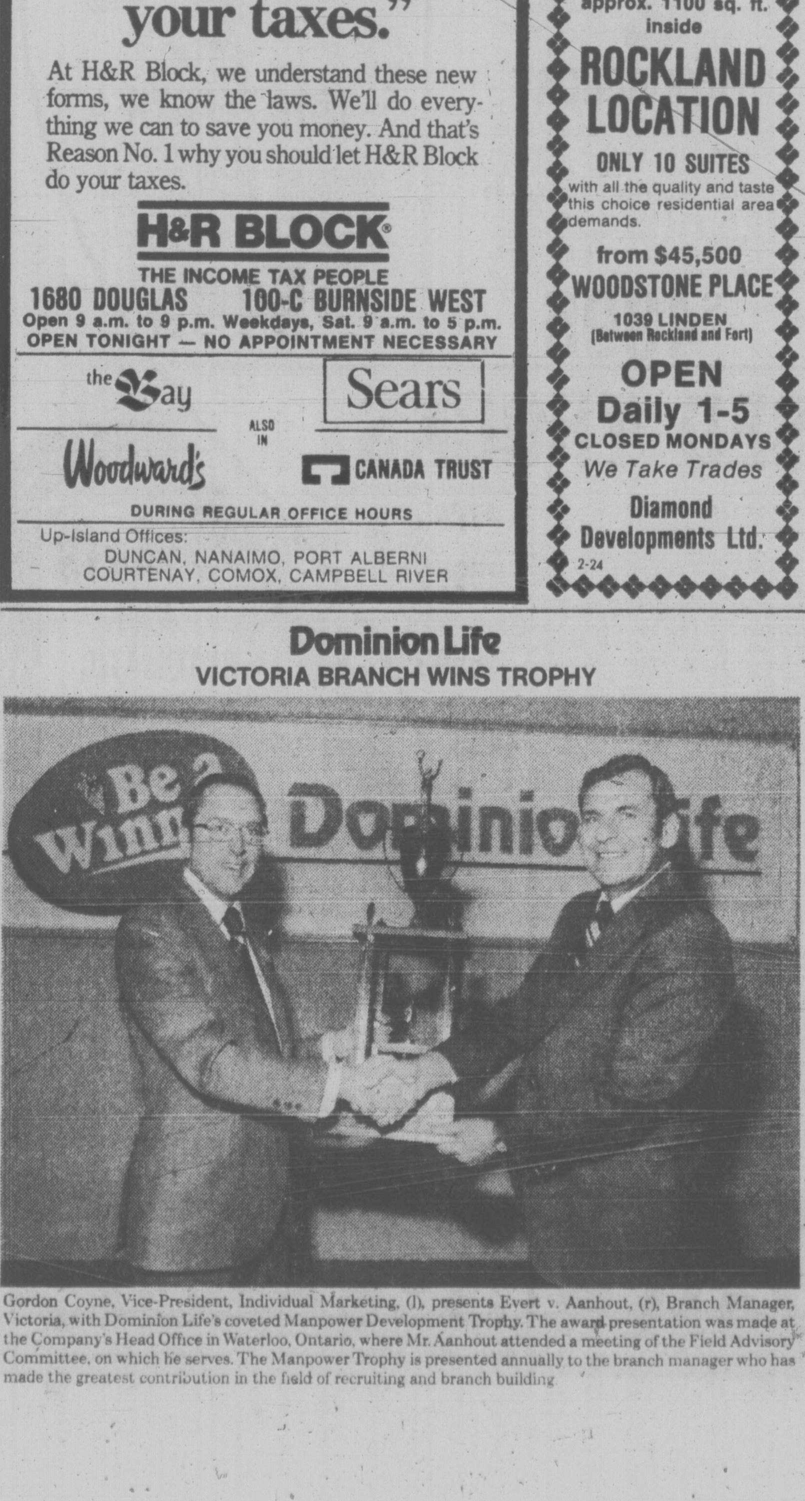

Gordon Coyne, Vice-President, Individual Marketing, (l), presents Evert v. Aanhout, (r), Branch Manager, Victoria, with Dominion Life's coveted Manpower Development Trophy. The award presentation was made at the Company's Head Office in Waterloo, Ontario, where Mr. Aanhout attended a meeting of the Field Advisory Committee, on which he serves. The Manpower Trophy is presented annually to the branch manager who has made the greatest contribution in the field of recruiting and branch building.

Allstate
"The Good Hands People"
NOW IN VICTORIA with
HENDERSON REALTY LTD.
2736 QUADRA 385-9741
MARINE—HOMEOWNERS—COMMERCIAL
BRING YOUR POLICY TO US. WE CAN DO BETTER 3-31
YOU'RE IN GOOD HANDS WITH ALLSTATE

ANNOUNCING
OPENING APRIL 3rd
Alliance Engineering Works Ltd.
ALLIANCE ENGINEERING
— MACHINING
— WELDING
— FABRICATION
— FREE ESTIMATES
575 Pembroke St. (at Government)
Phone — 384-8038

WANTED: SILVER COINS
PAYING TOP PRICES.
Pre 1966 Canadian Dimes, Qtrs., and Halfs.
1967 Dimes, Qtrs. and Halfs
1968 Silver Dimes, Qtrs. and Halfs.
Pre 1967 Sivler Dollars & Proof like Sets.
Pre 1964 U.S. Dimes, Qtrs. and Halfs.
U.S. Silver Dollars
VAN ISLE COIN & STAMP LTD.
831 Fort Street
Phone Jim Morgan 382-6331

Henry W. Block
"The new tax forms. A good reason to let us help with your taxes."
At H&R Block, we understand these new forms, we know the laws. We'll do everything we can to save you money. And that's Reason No. 1 why you should let H&R Block do your taxes.
H&R BLOCK
THE INCOME TAX PEOPLE
1680 DOUGLAS 100-C BURNSIDE WEST
Open 9 a.m. to 9 p.m. Weekdays, Sat. 9 a.m. to 5 p.m.
OPEN TONIGHT — NO APPOINTMENT NECESSARY
the Bay Sears
ALSO IN
Woodward's CANADA TRUST
DURING REGULAR OFFICE HOURS
Up-Island Offices:
DUNCAN, NANAIMO, PORT ALBERNI
COURTENAY, COMOX, CAMPBELL RIVER

CONDOMINIUMS
2 bedrooms
1½ baths
approx. 1100 sq. ft. inside
ROCKLAND LOCATION
ONLY 10 SUITES
with all the quality and taste this choice residential area demands.
from $45,500
WOODSTONE PLACE
1039 LINDEN
(Between Rockland and Fort)
OPEN
Daily 1-5
CLOSED MONDAYS
We Take Trades
Diamond Developments Ltd.
2-24

CLOSE ENCOUNTERS OF THE RIGHT KIND
Proof that men have been experiencing encounters with extraterrestrial power thousands of years.
Read this interesting article in the current issue of the WAY Magazine.
For your free copy write:
THE WAY
P.O. Box 454
Brentwood Bay, B.C.
V0S 1A0

MONEY To Buy INDUSTRIAL EQUIPMENT
SEE RAY BERTOIA AT
ISLAND FINANCES LTD.
764 Fort St. 386-6381
"Serving Victoria Since 1925"

SILVER COINS WANTED
Dimes, Quarters, Halves, Silver Dollars
Pay Over Double Face For:
Canada 1966 and prior
U.S. 1964 and prior
JOHN CHERAMY 384-7622

OUTSTANDING OPPORTUNITY
Immediate opening at Victoria's largest Volkswagen-Audi dealership for a new and used car sales person. Position offers excellent remuneration plus Medical, Dental Plans, Group and Life Insurance, Company Car and other fringe benefits. Some experience beneficial. Apply in person to Sales Manager Ted Bowcott.
Douglas Volkswagen Ltd.
3329 Douglas St. 388-5466

TRAVEL
FIRE • COMMERCIAL • LIFE
YOUR Wawanesa Autoplan AGENT
THUNDERBIRD INSURANCE AGENCIES
102-1175 COOK ST. 4-3 385-9795 GENE POTVIN

$5000 reduction
Yes, we take trades!
on the first 3 suites sold
1052 ROCKLAND — corner of Cook Street
Quality condominium suites with fireplaces, thermopane windows, covered parking, all corner suites.
OPEN HOUSE 1-5 daily except Mondays
WHYTE & GOWER OAK BAY PROPERTIES
2227 Oak Bay Ave. 592-2407
for special appointment call
LORETTA HOGARTH
592-3537
4-1

Commerce Capital Trust

We've Moved
(temporarily)
to
804 Fort St.
Fort & Blanshard
same phone number
388-9172
Commerce Capital Trust
4-4

2930 Cook Street
SPENCER CASTLE
Final Phase Now Completed
OFFERING A UNIQUE CONCEPT IN CONDOMINIUMS
• Luxurious Interior Appointments
• Sea views with parklike setting
• Two bedrooms, two full baths
• Large extra storage areas
Make it a MUST to view this Outstanding Condominium Concept.
OPEN DAILY 1:30 - 5 P.M.
OR CALL 386-6762, 384-4013
LANDMARK PROPERTIES

'I Putt Fantastic' Says Ballesteros

GREENSBORO, N.C. (AP) — Spaniard Severiano Ballesteros scored a spectacular victory Sunday in the Greater Greensboro Open golf tournament, making him a definite threat in this week's Masters at Augusta, Ga., but he has no intention of becoming a regular on the United States tour, at least not yet.

"I need more experience to play in the States," said Ballesteros, who failed the tour's qualifying school in 1975.

"The European tournaments, they have been very nice to me. I think they like to see me play. I think I owe it to them to play in Europe."

The young man, who competes with the flair, verve and drive of a young Arnold Palmer, paused a moment and flashed a smile. "Two, three, four, five years I come to play in the States. I promise."

He meant it as an apology for not coming sooner. But it had the overtones of a threat.

After making up 10 shots in the last 36 holes, the not-yet-21-year-old globe-trotting Spaniard must be considered a definite threat in the Masters.

But Ballesteros, who always seems to say the proper, humble thing at the proper time, discounts that possibility.

"I putt fantastic this week," he said in improving English. "Must improve in my game to play the Masters. Very difficult course. Very many more good players over there."

Ballesteros, who had played in only a couple other American tournaments, shot a closing, six-under-par 66 to become the youngest man in 15 years to acquire an American tour title. Despite his youth, the matador-slim, darkly-handsome Ballesteros now has won 19 international tournaments.

But this, he said, was his most happy tournament. "Very much prestige to win in the States. Very difficult to win in the States."

He qualified for the final two rounds at the cut score, 147. He made up five strokes in the final with a 31 on the front nine, but needed 21-year-old American rookie Jack Renner's bogey from a bunker on the 72nd hole to avoid a playoff.

Renner matched par 72 on the 6,984-yard Forest Oaks Country Club course. He finished with a 283 total, one short of Ballesteros's six-under-par 282, and in a tie for second with Fuzzy Zoeller who birdied the last hole for a 69.

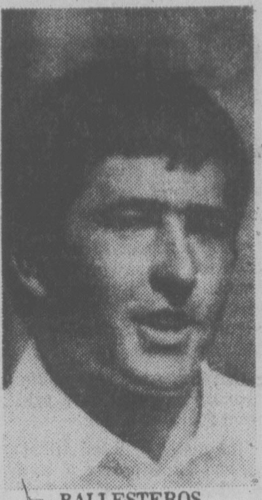

BALLESTEROS
. . . fires final round 66

Craig Stadler shot 70 for fourth at 284. PGA champion Lanny Wadkins, with a closing 70, was one of nine tied at 285.

Ballesteros won $48,000 from the total purse of $240,000. Renner and Zoeller each won $22,200.

Ballsteros	$48,000	72-75-69-66—282
Renner	$22,200	71-67-73-72—283
Zeoler	$22,200	72-71-71-69—283
Stadler	$11,280	71-70-73-70—284
Simpson	$6,760	71-72-73-69—285
L. Wadkins	$6,760	70-72-73-70—285
Armstrong	$6,760	67-70-74-74—285
Eichelberger	$6,760	69-71-71-74—285
Molina	$6,760	66-71-77-71—285
Elier	$6,760	70-71-73-71—285
Shearer	$6,760	69-71-77-68—285
B. Wadkins	$6,760	72-71-74-68—285
Tapie	$6,760	72-68-72-73—285
Littler	$3,840	68-74-72-72—286
Moody	$3,840	73-74-70-69—286
Jacobson	$3,840	70-69-78-69—286
Payne	$3,840	72-72-73-69—286
Aaron	$3,840	74-71-70-71—286
Lye	$2,352	76-69-72-70—287
Mahaffey	$2,352	71-69-75-72—287
Purtzer	$2,352	69-72-77-69—287
Player	$2,352	74-73-72-68—287
Marsh	$2,3252	72-71-75-69—287
Thompson	$2,352	77-69-70-71—287
Caldwell	$2,352	72-71-72-72—287
Maltbie	$2,352	68-76-74-69—287
Jaeckel	$2,352	72-72-74-69—287

Gym Team Selections

Ten girls, selected after their performances in the regional championships at Port Alberni at the weekend, will represent Vancouver Island in the British Columbia gymnastics finals at Vancouver next weekend.

Qualifying for the B.C. meet were Delaina Wilson, Susan Ross and Sandra Heggie, all of Victoria Falcons; Heather Clark of Victoria Sports School; Marilyn Timcke of Courtenay, and Gaye Richardson, Lisa Hawkins, Bev Beres, Val Hanson and Karen Paquette, all of Port Alberni.

Wilson and Ross finished 1-2 in the tyro division while 10-year-old Heather Cameron of Victoria Sports School, winning the optionals, floor and beam events, finished second overall in the midget division.

WALLACE JOINS JAYS

DUNEDIN, Fla. (CP) — Toronto Blue Jays have acquired pitcher Dave Wallace, 30, from their Syracuse farm club in the International Baseball League.

Cosmos Whip Strikers

By The Canadian Press

Pele came back to the Cosmos for their home-opener Sunday against Fort Lauderdale Strikers—but only as a spectator.

It boggles the mind as to what would have occurred if Pele did indeed play. Even without his presence and leadership on the field, Cosmos, the defending North American Soccer League champions, humiliated the Strikers 7-0.

And the Strikers are no slouches either. Last season they compiled the best won-lost record in the league.

In other games Sunday, Houston Hurricane edged Los Angeles Aztecs 3-2, San Diego Sockers whipped Vancouver Whitecaps 4-1(**see Jim Taylor, page 10**) and Oakland Stompers opened on a winning note 1-0 over San Jose Earthquakes.

Saturday, Washington Diplomats blanked Philadelphia Fury 3-0, Detroit Express downed Tulsa Roughnecks 2-1, Tampa Bay Rowdies defeated Memphis Rogues 2-1, Seattle Sounders crushed Colorado Caribous 3-0 and Dallas Tornado stopped Chicago Sting 2-0.

Cosmos rout was led by Giorgio Chinaglia and Steve Hunt, who each scored three goals and two assists, while Vladislav Bogisevic added a goal and four assists.

Before a league-record opening day crowd of 44,442 at Giants Stadium, Bogisevic and the 21-year-old Hunt scored on the first two shots of the game.

Houston Hurricane opened its initial foray into NASL action by downing Aztecs 3-1 in a tie-breaker shootout before 10,112.

The Aztecs took a 2-0 lead on a pair of goals by Wolfgang Suhnholz then saw Hurricane storm back as Yilmaz Orhan and Mark Lindsay scored.

In the tie-breaker, Orhan, Ian Anderson and Eduardo Marasco scored for Hurricane.

Peter Anderson fired three goals past goalie Phil Parkes in 17 minutes in the first half to lead the Sockers.

And in Oakland Franz Smuda and rookie Andy Atuegbu scored during a tie-breaker to give the Stompers their first ever NASL victory.

The game was played before 32,104, the largest crowd ever for an expansion team's home opener.

COLONY
STEAK and CRAB
$7.50
385-2441
3-21
COACHLIGHT ROOM

CHEMICAL SALES CAREER

We are a well-established, national chemical company and have an opening for a creative, self-motivated, experienced sales person. Chemical Sales experience is not essential, but would be to your advantage. A positive mental attitude to selling is more important. We offer an established territory with opportunity to expand. Training, resource material, promotional aids and professional research and development are available. Remuneration is guaranteed draw against commission. A conscientious application of our proven marketing technique will give you the success you desire.

For an interview, mail a brief resume in confidence to:
Mr. R. D. Robinson
Dubois Chemicals of Canada Ltd.
3447 Euclid St.
Vancouver, B.C. V5R 5G5
Phone — 273-0259

ASSISTANT TO THE PLANT SERVICES CO-ORDINATOR

Juan de Fuca Hospitals, an Extended Care Complex of 470 beds, requires an Assistant to the Plant Services Co-ordinator who will assist in the co-ordination of all activities of the Plant Services Department.

Successful candidate must be a third class engineer with supervisory experience and must be able to lead and/or instruct groups of staff.

If you are interested in this position and meet the required qualifications, please apply to:
Personnel Co-ordinator
Juan de Fuca Hospital Society
567 Goldstream Avenue
Victoria, B.C.
V9B 2W4

4-11

SOCIAL SERVICES CO-ORDINATOR
BSW, MSW

Juan de Fuca Hospitals, a 470 bed Extended Care Hospital requires a Social Services Co-ordinator to:

Develop a knowledge of community resources.
Arrange special and financial needs of the resident.
Participate in the in-service education programme.
Assist with and participate in the social, recreational and diversional programme of the unit.
If you feel you can meet the challenge of a Social Services role in an Extended Care Hospital and you have proven leadership abilities, please apply to:

Personnel Co-ordinator
Juan de Fuca Hospital Society
576 Goldstream Avenue
Victoria, B.C.
V9B 2W4

TRADESMEN

Rayonier Canada (B.C.) Limited is expanding the Maintenance Department in its 450 tons per day dissolving sulphite pulp mill at Port Alice, B.C., and requires the following tradesmen:

INSTRUMENT MECHANIC
MILLWRIGHTS
PIPEFITTERS
ELECTRICIANS
MACHINISTS
WELDERS
(with D.P.W. No. 1 and No. 4 Tickets)

Candidates should possess journeyman qualifications and preference will be given to those with pulp mill or related experience. The starting rate of pay will be $10.015 per hour. We offer a comprehensive benefit package and relocation assistance.

The town of Port Alice is fully modern with good recreational facilities including ice arena, curling rink, golf course, and a community club. As well, there is excellent hunting and fishing in the area.

Please apply, in confidence, to:

RAYONIER CANADA (B.C.) LIMITED,
INDUSTRIAL RELATIONS DEPARTMENT,
P.O. BOX 2000,
PORT ALICE, B.C.
V0N 2N0

A NEW SERVICE!
Superior Muffler®
Good News for Car Owners with Tight Budgets!

LIFETIME GUARANTEE
on the muffler, tailpipe, exhaust pipe and labor!
(for as long as you own your car)

CUSTOM PIPE BENDING • DUAL CONVERSIONS

Come in for your Free Estimate and
FREE INSPECTION!
CLAIR DOWNEY SERVICE
9429 Canora Road
Sidney, B.C.
Phone (604) 656-2921

3 APPLE TREES ON ONE COMBINATION!
Gravenstein, Yellow Transparents, Yellow Delicious, Each 11.95
Good Selection of
ROSES Ea. 2.75
FRUIT TREES Ea. 5.75
DWARF RHODOS From 2.99
Globe ARTICHOKE Ea. 3.99
Self-Fertile HOLLY Ea. 3.99
EARLY SEED POTATOES Per 5-LB. 1.89
Netted Gem, Warba, White Rose, Kennebeck
OPEN 9 A.M. to 7 P.M. SUNDAY 9-5.
658-8812
Elk Lake Garden Centre
5450 PAT BAY HIGHWAY—Just Beside Elk Lake
LISTEN TO GOOD ADVICE FROM HARRY HURN
SAT. and SUN., 8:41-11:26 a.m., 1:45-3:36 p.m. on C-FAX
4-2

GREAT IDEAS On WHEELS For 1978

1978 MONARCH 2-Dr.
Special Edition
Dark Jade Metallic, 4.1 litre 250 engine, select-shift automatic, cigar lighter, radial tires, power steering, power front disc brakes, rear window defroster, AM radio. Stock No. 8232
$5695

1978 FIESTA
3-door Hatchback, beige with black vinyl trim. Front-wheel drive, 1.6 litre 4-cylinder trans engine, 4-speed manual overdrive transmission, front disc drum brakes, rear window defroster, steel belted radial ply tires. Stock 8-213.
$4295

1978 CAPRI
3-door Coupe, aquarius green, black vinyl trim. 2.8 litre V6 engine, manual sun roof, complete tinted glass. Stock No. 8-382.
$6195

1978 BOBCAT
2-door sedan, dark blue metallic, electric rear window defroster, wheel covers, tinted glass, AM radio, narrow body-side mouldings, select-shift automatic, bias ply tires, day-night inside mirror, appearance protection group. Stock 8-375.
$4395

1978 ZEPHYR
2-door sedan, 4-cylinder, medium copper metallic. Bench seat, select-shift automatic, cigar lighter, electric rear window defroster, AM radio, protective bodyside molding. Stock 8-51.
$5195

USED TRUCKS
'77 TOYOTA LAND CRUISER, with winch, 4-cylinder, 4-speed. Stock 8-385A. $7295
'77 FORD F150 and canopy, power steering, power brakes, radio. Red. Stock P765. $5995
'77 FORD F250 Camper Special and Canopy. V8, automatic, power steering, power brakes, radio, red and white. Stock P776. $8595
'75 FORD F250 4X4, V8, 4-speed, radio, winch. Stock 8-300H. $4495
'73 FORD F350, Flat Deck, V8, 4-speed, blue. Stock 8-134B. $3995

★ Service Department
SHOCK ABSORBERS
Not more than $28.40 a pair, installed.
INSTALL 2, SURE TRACKERS, Motorcraft Shock Absorbers, front or rear. INSPECT front and rear suspension, all springs, steering assembly and steering linkage. Installation include, passenger cars and light trucks.

BUSINESSMEN!
Use Your Capital for Expansion
LEASE YOUR TRUCKS AT SUBURBAN
Ford LEASING

PARTS Dept.
AUTOMATIC TRANSMISSIONS
All Ford Products, for most models.
C-4 AUTOMATICS with converter, installed. $420
C-6 AUTOMATICS with converter, installed. $485
Check our True Craft Professional Tool Line, priced for handyman use.

MOVING SOON?
Rent a Truck From Suburban
RESERVE EARLY!

SUBURBAN MOTORS
3377 DOUGLAS at SAANICH RD.
Dealer Lic. D000863A
386-6131

Leafs One Game Away From Big Six Crown

Esquimalt Maple Leafs, who finished first during the regular campaign, moved to within one game of the South Island Big Six Hockey League championship Sunday by defeating Victoria Athletics 11-3 at the Sports Centre.

Esquimalt now leads the best-of-seven final 3-2 with the sixth game scheduled at Memorial Arena tonight, starting at 8. A seventh game, if required, will be played Wednesday at Memorial Arena.

The upstart Athletics tied the series with an 7-1 victory Saturday, thanks mainly to the efforts of goaltender Geoff Murdoch. Murdoch stopped 44 of the 45 shots fired at him, missing only on a late goal by Gerry Caldwell.

Bryon Preston, with a pair, Scott Ross, Bruce Cowick, Gord Neilson, Ed Beauchemin and Danny Peck scored Athletics' goal.

The Maple Leafs, skating away to 3-0 and 7-1 period leads, came up with a sharper shooting performance Sunday. They fired 41 shots at Murdoch.

Chris Riddell, with three, Caldwell and Dale Cook, each with a pair, led the Leafs' attack. Kerry Brewster, Rob Coldwell, Rugs Pritchard and Bill Gidden added the singles.

Peck, John Entzminger and Steve Buckley scored for the A's.

NHL LEADERS

	G	A	P
Lafleur, Mtl	58	71	129
Trottier, NYI	45	74	119
Sittler, Tor	44	70	114
Lemaire, Mtl	36	59	95
Potvin, NYI	29	62	91
Perreault, Buf	41	48	89
O'Reilly, Bos	29	59	88
Clarke, Pha	21	66	87
Bossy, NYI	51	35	86
McDonald, Tor	44	40	84
Shutt, Mtl	47	36	83
Ratelle, Bos	25	58	83
Palement, Col	29	53	82

HOCKEY TRAIL

American League
New Haven 5 Binghamton 1
Maine 4 Hershey 1
Nova Scotia 3 Springfield 2
Philadelphia at Rochester, ppd.
International League
Muskegon 6 Kalamazoo 6
Toledo 10 Grand Rapids 5
Central League
Salt Lake City 5 Dallas 4
Fort Worth 4 Kansas City 0
Ontario Senior
Thunder Bay 5 Brantford 3 (Brantford leads best-of-seven final 3-1)
Quebec Major Junior
Sherbrooke 6 Laval 4 Sherbrooke wins eight-point quarter-final 9-1)
Ontario Major Junior
London 4 Kitchener 3 (London wins eight-point quarter-final 8-0)
Ottawa 6 Sault Ste. Marie 6 (Ottawa leads eight-point quarter-final 5-3)
Windsor 2 Hamilton 1 (Hamilton leads eight-point quarter-final 7-3)
Centennial Cup
Guelph 8 Thunder Bay 5 (First game best-of-seven series)
Pembroke 7 Thetford Mines 4 (First game best-of-seven series)
Merritt 8 Richmond 3 (First game best-of-five series)
Manitoba Junior
Dauphin 7 Kildonan 2 (Dauphin leads best-of-seven final 3-1)
Saskatchewan Junior
Prince Albert 8 Moose Jaw 3 (Prince Albert leads best-of-seven final 3-1)
Alberta Junior
Calgary 6 Fort Saskatchewan 4 (Calgary leads best-of-seven final 3-0)
B.C. Junior
Kamloops 6 Kelowna 4 (Best-of-seven quarter-final tied 1-1)

SATURDAY
American League
Maine 6 Hershey 5
Philadelphia 3 Rochester 0
Springfield 5 New Haven 1
Central League
Salt Lake City 5 Dallas 4
Fort Worth 4 Kansas City 0
International League
Flint 5 Ft. Wayne 4
Toledo 4 Port Huron 4
Saginaw 5 Kalamazmo 4
Ontario Senior
Brantdord 7 Thunder Bay 5
Western International
Kimberley 3 Spokane 2 (Kimberley leads best-of-seven final 1-0)
Ontario Major Junior
Peterborough 6 Oshawa 2 (Peterborough leads eight-point quarter-final 7-3)
B.C. Junior
Penticton 6 Revelstoke 3 (Penticton leads best-of-seven quarter-final 2-0)
Bellingham 5 Abbotsford 4 (Best-of-seven quarter-final series tied 1-1)
Nanaimo 9 Langley 1 (Nanaimo leads best-of-seven quarter-final 1-0)
Coy Cup (Intermediate)
North Shore 10 Powell River 7
Prince George 8 Houston 6
(North Shore and Prince George win their best-of-three series 2-0, and advance to final April 7-9 at Prince George)

POSTURA...

a comprehensive wheelchair support system with interchangeable components to provide the correct posture for an individual regardless of his handicap

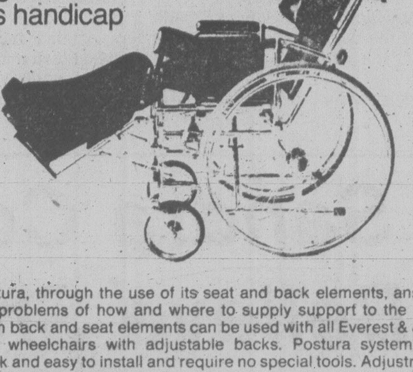

Postura, through the use of its seat and back elements, answers the problems of how and where to supply support to the body. Such back and seat elements can be used with all Everest & Jennings wheelchairs with adjustable backs. Postura systems are quick and easy to install and require no special tools. Adjustments to suit the patient's needs can be made when the patient is seated. For special cases when more support is needed, additional Postura items are available. In three sizes: adult, 18 in. wide, junior, 16 in. and children's, 14 in. wide. Careful design and quality materials assure a long work life.

SURGICAL SUPPLIES
Limited

1012 Broad St.
384-7196

1120 Yates St.
388-7181

And in Nanaimo, No. 8 Beaufort Centre,
1588 Boundary Crescent.

Kmart
Gives Satisfaction Always!

SPRING
GARDEN DISCOUNTS
ON SALE
APRIL 4th to 8th

DOUGLAS FIR BARK MULCH
Specially ground for weed and moisture control. 2 cu. ft. bag.
Kmart Reg. Price. 2.47 bag
Kmart SPECIAL PRICE
bag 1.67

UNDERWATER GARDEN SEEDS
Vegetable and Flower Assortment.
Kmart Reg. Price 39¢ and 49¢
Kmart SPECIAL PRICE.
5 for 1.00

ORTHO GRANULAR DIAZINON
Controls root maggots in vegetable gardens. 10 oz. size.
Kmart Reg. Price 2.19 each
Kmart SPECIAL PRICE
each 1.27

12-4-8 LAWN FERTILIZER
Net weight Approx. 40 lbs.-18.14 kilos.
Kmart Reg. Price. 6.95 bag
Kmart SPECIAL PRICE
bag 5.77

STEER MANURE
For lawns and flower beds. 33 lbs. per bag
Kmart Reg. Price 1.97 bag
Kmart SPECIAL PRICE
bag 1.47

CGE ELECTRIC LAWNMOWER
PM 100
Kmart Reg. Price. 84.97 each
Kmart SPECIAL PRICE.
each 69.97

University Heights Shopping Centre
3986 Shelbourne St. (Saanich) Victoria, B.C.
Store Hours: 10 a.m. to 10 p.m. Mon. to Friday
9 a.m. to 10 p.m. Saturday
"We reserve the right to limit quantities"

.379 HITTER CAN'T STAY WITH CUBS

SCOTTSDALE, Ariz. (AP) — Joe Wallis, who was leading Chicago Cubs with a .379 spring batting average, was optioned Sunday to the team's American Association farm club at Wichita.

The move, coupled with Oakland A's decision to pick up reserve infielder Mike Adams on waivers, reduced the Cubs' roster to 25 players.

Wallis, 26, batted .250 in 56 games for the Cubs last season.

Munroe Captures Westwood Honors

COQUITLAM — Gordon Munroe led a strong showing by Victoria Motor Sports Club members in the season-opening International Conference of Sports Car Clubs race meet at the nearby Westwood course at the weekend.

Munroe drove his Brabham BT-29 to a first place finish over-all and first in the Formula Atlantic class during the all-formula race Sunday.

Bill Okell placed second with his MGB in "E" production sports cars and Mike Hawthorn was fourth in "B" sedans with a Datsun 510 during the race for production sports cars and Jim Bridger was fourth in "B" improved sedans with a Datsun 510 in the improved production cars race the same day.

During the novice event Saturday, Bridger came first in "B" improved sedans, David Whitely was first in "E" sports racing with a Mini-Cooper "S" and David Powell topped "E" production sports cars in his MGB.

GOTTFRIED CLICKS

Times News Services

Top-seeded Brian Gottfried of the United States overcame a slow start to defeat countryman Eddie Dibbs and win the $75,000 Dayton (Ohio) Pro Tennis Classic with a three-set finale of 2-6, 6-5, 7-6 Sunday.

Gottfried, wiinning $15,000, was plagued by double faults in his first set. Two of the four double faults came on game points, which cost him service breaks and Dibbs easily ran out the set.

The match then got much tighter. Gottfried was especially effective with short cross courts as he came to the net. The final set was serve perfect, with each man holding serve down to six games all and the tie-breaker.

At Stuart, Fla., Regina Marsikova, a high school senior from Prague, defeated 18-year-old Zenda Liess of the U.S. 1-6, 6-3, 6-3 to win the $15,000 Women's Tennis Association championship.

Playing in 27-degree heat, the Czechoslovakian wore out her shorter rival with a sharp baseline game on the clay courts that left Liess gasping for breath.

COLONY
MICHAEL NORTH
AT THE PIANO
3-30 385-2441
COACH LIGHT ROOM

Firestone®

- CALL FOR AN APPOINTMENT
- SAME DAY SERVICE
- LICENSED MECHANICS
- ALL PRICES INCLUDE LABOUR
- ALL PARTS COVERED BY MANUFACTURER'S WARRANTY

GET RESPECT
and quality you know...
priced lower than you think

WHY SETTLE FOR LESS
WE USE ONLY QUALITY PRODUCTS

FRONT DISC BRAKE SERVICE
- Install new disc pads
- Repack front outer wheel bearings
- Inspect front rotors, front calipers, master cylinder, brake hardware, brake hoses
$34.95 MOST CARS
20,000 MILE FIRESTONE PRORATED WARRANTY

DRUM BRAKE SERVICE
- Install new linings
- Repack front outer wheel bearings
- Inspect brake hardware and drums, master cylinder, brake hoses, wheel cylinders
$42.95 MOST CARS
20,000 MILE FIRESTONE PRORATED WARRANTY

DRUM/DISC BRAKE SERVICE
- Install new front disc pads; new rear linings
- Repack front outer wheel bearings
- Inspect drums and rotors, front calipers, rear wheel cylinders, master cylinder, brake hardware, brake hoses
$58.95 MOST CARS
20,000 MILE FIRESTONE PRORATED WARRANTY

CERTIFIED BRAKES
WE USE ONLY CERTIFIED BRAKE PARTS

GRIPPER SHOCKS
Economically priced full size unit that equals or exceeds original equipment specifications.
EACH $12.95
INSTALLATION NO EXTRA CHARGE!

MONROE-MATIC SHOCKS
Heavy-duty shocks calibrated and valued to deliver stability and comfort. 6 valve stages provide automatic adjustments for all roads and loads.
EACH $15.95
INSTALLATION NO EXTRA CHARGE!

SUPER 500 SHOCKS
- Extra heavy-duty shock
- Extra strength for improved control and handling
EACH $25.95
INSTALLATION NO EXTRA CHARGE!

WE USE ONLY QUALITY SHOCK ABSORBERS
MONROE

ELECTRONIC TUNE-UP
Includes: NEW plugs, NEW points, NEW condenser, NEW rotor. We also adjust timing and carburetor, lubricate heat riser valve. Check 10 other major points. Labour included.
4 CYL. $34.95
6 CYL. $39.95
8 CYL. $44.95
Cars and light trucks

WE USE ONLY QUALITY IGNITION PARTS
CHAMPION

FRONT WHEEL ALIGNMENT
NO EXTRA CHARGE FOR CARS WITH AIR CONDITIONING AND TORSION BARS.
$10.95 MOST CARS

WE USE ONLY QUALITY UNDER-CAR PARTS
MOOG

OIL CHANGE AND LUBRICATION
INCLUDES:
LUBE, OIL FILTER, OIL (4 qts.), LABOUR
$9.95 CARS AND LIGHT TRUCKS

WE USE
TEXACO QUAKER STATE
AND OTHER QUALITY OILS

ALL TIRES BACKED BY FIRESTONE'S NATIONWIDE PRORATED WARRANTY!!

DELUXE CHAMPION POLYESTER
Wide rib tread offers good control, handling and traction plus full road contact to extend tire life.
INSTALLED AT NO EXTRA CHARGE!
$27.75 A-B78/13 C78/13-14
BLACKWALL

SIZE	PRICE
D78/14	$29.25
E78/14	30.25
F78/14	31.50
G78/14 G78/15	32.75
H78/14 H78/15	35.25

WHITEWALLS $3.00 MORE

DELUXE CHAMPION SUP-R-BELT
Designed for good wet pavement traction and quiet ride. The double belted construction reduces tire squirming to prolong life.
INSTALLED AT NO EXTRA CHARGE!
$39.21 A78/13
WHITEWALL

SIZE	PRICE
C78/14	40.33
E78/14	42.93
F78/14-15	44.45
G78/14-15	48.28
H78/14-15	51.64
J78/15	57.96
L78/15	60.37

BLACKWALLS $3.00 LESS

DELUXE CHAMPION RADIAL
Constructed of strong flexible fiberglass belts. 5 rib tread provides great cornering, long tire life, road hugging security and a smooth ride.
INSTALLED AT NO EXTRA CHARGE!
$49.42 BR78/13
WHITEWALL

SIZE	PRICE
DR78/14	53.18
ER78/14	54.52
FR78/14	57.52
GR78/14	59.83
HR78/14	64.11
GR78/15	60.40
HR78/15	64.11

Firestone® Stores
ASK ABOUT OUR . . .
90 DAY PAYMENT PLAN
OR USE . . . VISA master charge AMERICAN EXPRESS

2882 DOUGLAS ST.
AT GARBALLY AT BURNSIDE
385-1404
Also in Nanaimo

ASK ABOUT THE 7-21
NO-CHARGE SERVICES
- Alignment corrected every 5,000 miles, or when required
- Wheel balance every 5,000 miles, or when required.
- Tire rotation every 5,000 miles.
- Inflation check whenever you wish.

® Reg'd T.M. — Firestone Canada Ltd. — Reg'd User
3-20

'Cardiac Cougars' Alive and Stirring

Call them the Cardiac Cougars because it looks as if Victoria's Western Canada Hockey League team is in a position to mount another stirring comeback.

Virtually written off by some after suffering a 3-2 home-ice loss to New Westminster Bruins on Friday, the heart-arresters, always willing to do things the hard way, today look able and capable of advancing to the Western Division final.

The turnabout came in Portland at the weekend.

Firstly, the Cougars did their own dirty work by surprising Portland's Winter Hawks 6-3 Saturday night.

Secondly, the Bruins, not apologizing for Friday's decision, came back Sunday to defeat the Hawks 5-3. It was New Westminster's fourth straight victory in the three-team, double round-robin semi-final series and all but assures the Bruins of advancing to the final.

More important, from a Victoria standpoint, is the effect it may have on determining who else advances from the preliminary round.

Victoria and Portland both have 1-3 won-lost records but Cougars' position seems more bearable when you consider where both have been. Portland has played three of its four games at home whereas the Cougars have three home games remaining, including all-important Tuesday and Thursday dates in Memorial Arena with Portland. The Cougars also have two games against the Bruins, here Friday and "over there" next Sunday. Portland's other games also are against the Bruins — a Wednesday meeting in Vancouver's PNE Coliseum and a home-ice stand next Saturday.

Cougars' hopes and their extension of the hockey season will depend, quite obviously, on how they handle the Hawks here this week.

But Victoria's position is far different that it appeared after Friday's loss.

Manager-coach Jack Shupe can thank a determined, all-out effort and, perhaps, a daring gamble that worked.

The gamble was Shupe's decision to start 17-year-old Kevin Eastman in goal. The blond youngster played only one period of hockey since Jan. 21, that a third-period performance against Seattle Breakers on March 11.

Steve Amiss has been Victoria's regular for most of the second-half, a campaign that saw Cougars march out of last place to finish second.

Amiss performed extremely well in the stretch but hadn't played to the same level in the playoffs.

Enter Eastman. He rose to the occasion in Portland, turning away 40 shots in his first WCHL playoff game.

For a time, it didn't appear that the gamble would work. Rookie Mark Messier and Wayne Babych provided Portland with a 2-0 lead in the first 12 minutes.

But the Cougars, doing what they had to do, rallied.

Geordie Robertson, a series standout, got the Cougars started with power-play goal just before the first period ended. He also scored goals in each of the second and third periods while Bill Jobson, George Fritz and Sid Giroux added the others.

The first goal, because it came on the powr-play, was significant. The Cougars had been having problems while enjoying extra-man advantages in the playoffs. Robertson broke the ice. Jobson and Robertson added power-play goals in the second and the Cougars sensed a change of fortunes.

All three Victoria lines worked hard. The defence was solid, and Eastman handled things capably when there were occasional stumblings.

Robertson, Curt Fraser, turning in his strongest playoff performance, Fritz, Dennis Fenske and Jobson were the sparkplugs on attack. Mark Robinson, playing with a face-mask to protect his right eye scratched in Friday's game, Scott Lang and Kim Spencer played valiantly on defence.

Spencer, hitting with authority, was especially effective in keeping the bigger Hawks from intimidating smaller Cougars.

Shupe, who admitted he was desperate and "had to try something" when he made the decision to change goaltenders, hinted Sunday that Eastman may also start Tuesday's game.

"I think he deserves a chance to start again," said Shupe. "Amiss is a good team man but a rest may be just the thing to get him going again."

In Portland, the Hawks' rough-housing attempts backfired as New Westminster scored four-power play goals Sunday. The Hawks took 22 penalties, including a minor, major and game misconduct to Paul Mulvey for taking a run at Bruins' John Paul Kelly after only 14 seconds of play.

Elsewhere, Flin Flon Bombers scored their second victory in the Eastern Division series by defeating Regina Pats 8-5 while Medicine Hat Tigers revived their hopes in the Central Division with a 7-4 upset win over Billings Bighorns. It was the Tigers' first win, Billings' first loss.

(Summaries on page 11).

GOALKEEPER Alan Mayer of San Diego Sockers grabs a shot as Buzz Parsons of Vancouver Whitecaps awaits possible rebound in North American Soccer League opener at Vancouver's Empire Stadium, Sunday. Paul Milone (19) scored one of San Diego goals as Sockers defeated Whitecaps 4-1. (CP wirephoto).

Whitecaps Treated To An Old Tradition

Jim TAYLOR

With 8:55 left 'til full time, the new Vancouver Whitecaps were introduced to a fine old Vancouver sports tradition: the mass exodus. Depressingly, it was the proper move.

For Vancouver fans it was not a day to hang on for the final, thrill-packed moments. It was a day to get the hell into the parking lot, beat the mob through the traffic, get home and pour a good, stiff drink. Better yet, make it a double. If you're pouring, John Best will join you.

If nothing else, the 4-1 loss to San Diego Sockers was gloriously ill-timed. In a hard-sell town, this was the game Best was counting on to show the skeptical customer that the Whitecaps were a team to be reckoned with—and, more important, a team to watch.

So what did we get? Sockers 4, Shockers 1.

All in all, a hell of a time to come up with a stinker. Now it's back to square one with a week to get ready for Seattle and the nagging question of how many of the 11,425 who came out for a look will return for the encore.

"They come back after a game like that," Best sighed. "But sometimes they wait a while. And that's the last thing we want ..."

It is a shame, because if the game proved one thing it's that the Whitecaps have come up with some players who figure to be fun to watch. Kevin Hector, who scored the goal originally credited to Buzz Parsons, showed a hatful of moves as promised. He is quick and deceptive and more than a little bit chippy in the clinches—a cross between Georgie Best and Bobby Clarke who looks capable of leading the league in goals and elbows.

But Hector, coach Tony Waiters said later, was an illustration of what went wrong with the Whitecaps once they fell behind 3-0. "We didn't bow our heads," he said, "we lost our heads.

* * *

'Kevin was trying to do too much. In a way that's a good thing, because when players work like that it shows you how much they're into the game, how much they want to win it. In the second half Kevin was trying to be all over the field, trying to generate something. But Kevin Hector at midfield can't be up front finishing off the plays. Everyone was trying to do it all."

Much of the Whitecaps' frustration stemmed from their inability to cope with San Diego's big defenders, notably 6'5" Peter Nover and 6'3" Lazslo Harsanyi. When the ball was in the air, as it was for much of the first half, there was no way the Hector (5'8"), Parsons (5'9") and Derek Possee (5'5") could cope.

But they didn't have to. The answer to attacking big men is to move the ball quickly, set things up—and drop it back when necessary to keep the attack flowing. Unfortunately, the Whitecaps of Eckhard Krautzun made the drop back a way of life—and local fans obviously haven't forgotten.

"We did it once in the first half and it worked pretty well," Waiters said. "But the fans gave us the bird for it and we seemed to go right away from it. I don't know whether the players were reacting to the crowd or not, but we just stopped doing it."

The game was not without its moments.

Size or the lack of it has been an issue with the Whitecaps since the middle of last season when Possee and Gordon Taylor joined Parsons up front to form the line known as Team Mattel. Down where Possee operates there are two classes of player: the quick and the dead. In the second half, San Diego's Jan Van Der Teen used an elbow in an attempt to convert Possee to the latter.

Possee went into the classic defence: he dropped as though pole-axed. For a good minute he lay motionless as play progressed. "I could have gone on playing," he admitted, "but I didn't want to let him get away with it, and I thought if the ref was watching, he wouldn't. They let it go, though—but you get it every week, right?

If you're Derek Possee, I imagine you do.

* * *

Possee had another partial explanation for why the Whitecaps came out so flat, a reason Waiters had brought up earlier. "Maybe we had too good a preseason," he suggested. "Sometimes it's better in the long run if you don't do that well in the exhibitions because you're more intense when the league starts."

Waiters put it another way:

"It was our first look at real pressure," he said, "and we weren't quite ready for it.

"They're a skillful side. They move the ball around much faster than we've seen in the exhibitions. They make better, faster use of the open spaces and they're that much more difficult to cover.

"But all the ifs and buts don't change a thing, do they?" he said. "We lost a game to a good side and we deserved to lose it. There are no alibis, and there won't be. We were well beaten—but it's just one game. What we do now is go back to work and concentrate on Seattle."

That's what Best wants to do, too, because the Seattle game has suddenly taken on new importance.

Through training and the exhibition season the Whitecaps promised a great deal. On Sunday, at least, they didn't deliver. "I feel a little bit like we've broken faith with our fans," he admitted. "We know what we have—but talking won't do it. We have to show them, don't we?"

'Twas ever thus, and Sunday gave an indicator that nothing has changed. There weren't that many customers left as the bright and shiny new Whitecaps left the field—but a lot of those who'd stayed were booing.

Flames Turn 'Red Hot' As Sabres, Wings Cool

By The Canadian Press

Buffalo Sabres and Detroit Red Wings have fallen on hard times in recent days in the National Hockey League and it is costing them dearly.

The Sabres have lost four consecutive games, something they had not done since 1974, and the Red Wings now have had any hopes of home-ice advantage in the Stanley Cup playoffs dashed, thanks to a three-game losing streak.

The Sabres, who blew their hopes of winning the Adams Division title, dropped a 4-2 decision Sunday night to Atlanta Flames, one of the hottest clubs in the NHL in recent weeks.

The Red Wings were beaten 5-2 by New York Islanders, Boston Bruins, led by Wayne Cashman's four goals, hammered New York Rangers 8-3, Pittsburgh Penguins defeated Toronto Maple Leafs 6-3, Cleveland Barons stunned Chicago Black Hawks 4-2 and Washington Capitals and Montreal Canadiens battled to a 4-4 tie, the first time the Capitals have taken a point away from Montreal in 24 games.

Saturday, the Canadiens, led by Pierre Bouchard's two-goal, one-assist effort, smashed Boston 7-1, the Flames blanked the Rangers 6-0, Toronto edged Buffalo 3-2, Chicago blanked Detroit 2-0, the Islanders defeated Washington 3-2, St. Louis Blues outscored Cleveland 3-1, Philadelphia Flyers beat Los Angeles Kings 4-2 and Colorado Rockies downed Minnesota North Stars 4-2.

The victory by the Rockies before 16,339 fans, the largest crowd to watch an NHL game in Denver, gave Colorado sole possession of second place in the Smythe Division heading into the final week of the schedule. The Rockies have 56 points, two ahead of Vancouver Canucks, and both clubs have three games to play.

The Flames, 9-1-1 in their last 11 starts, are playing their best hockey of the season at the moment, something which delights coach Fred Creighton.

"This is the best we've played for an extended period this season," he noted. "If we can keep this momentum this week, we'll get well off in the playoffs."

The Sabres, whose longest losing streak last year was three games in January, have not lost four in a row since January, 1974. They have failed for the third consecutive year to unseat Boston as Adams Division winners and now must get set for the preliminary playoff round.

The Red Wings were flying high last week, with a 7-0 triumph over the Sabres last Tuesday, the highlight of a streak that carried them into second place in the Norris Division.

In three games since, the Wings have been outscored 11-2 and their effort Sunday against the Islanders left Detroit coach Bobby Kromm livid.

"If they think this is the way to play, we'll bring up the kids," he said. "When there's 15 or 16 thousand people in the building, I don't expect any passengers."

Bob Nystrom led New York with a pair of goals as the Islanders padded their Patrick Division lead over Philadelphia to five points.

The Islanders, who needed rookie Mike Bossy's 50th and 51st goals to beat Washington at home Saturday, can end Philadelphia's three-year reign as Patrick Division titlists with a triumph Tuesday.

The Rangers, who need just one point to clinch a playoff spot, put on their second poor performance after going through a six-game unbeaten streak

Sandra Couldn't Believe She Won

RANCHO MIRAGE, Calif. (AP) — Sandra Post could not believe she'd actually won the richest-ever women's golf tournament, and that did not exactly place her in a minority.

Talk around the Mission Hills Country Club course for the four days of the $305,000 Dinah Shore Winners Circle usually drifted to how long it would take the Oakville, Ont., native to blow the lead she'd taken with an opening 65.

The 29-year-old Post, a consistent top-10 finisher but a winner just twice in her decade on the Ladies Professional Golf Association circuit, did finally lose her advantage when Australian Penny Pulz tied for the lead with a 22-foot birdie putt on the final hole of regulation play.

But on the second sudden-death playoff hole, Sandra tapped in a par putt after Penny's long putt for a par rimmed the cup and ran past.

"I still can't believe it," said Post after receiving $36,000 and a new car that went with the victory. "I'm really numb."

Post, whose last victory came in the 1974 Far East Open, said she really didn't feel much of anything after the first round of the tournament at the 6,302-yard, par 72 Mission Hills course.

SANDRA POST
...playoff victory

"I'm usually a nervous person," said Post. "But all week here I've been calm, in complete control. I think the 65 (a course record) did it. It numbed me and I've been numb all week."

Post, a 5-foot-4, 125-pound blonde who beat Kathy Whitworth in an 18-hole playoff to take the 1968 LPGA Championship and went on to win tour rookie-of-the-year honors, said she has tried to remain optimistic during the long winless spells of her career.

Post finished the tournament with rounds of 65, 74, 72 and 72 for a 283 total, five under par. Pulz, in her fifth year on the tour and looking for her first victory, had a 72-71-69-71 for her 283 at the end of regulation play.

"By the time you get into a playoff, you've beaten all but one other player," said Pulz, explaining why she wasn't upset by finishing second — good for a $23,400 payday.

Jan Stephenson and Debbie Massey tied for third, two strokes behind the leaders at 285. Stephenson, who shot a closing 70, and Massey, with a 72 on Sunday, received $14,555 each.

Post said she probably wouldn't realize for a few days that she'd just collected the biggest cheque of her golfing career.

It certainly didn't hit her while she was still on the course.

"When I made the putt on the second playoff hole," she recalled, "I turned to my caddy and said, 'We didn't really win this tournament? We don't win tournaments, we finish second.' "

France a Winner

PARIS (AP) — France beat Brazil 1-0 Saturday night in a hard-fought exhibition game between two teams preparing for the World Cup soccer final in Argentina in June.

Michel Platini scored the French goal four minutes from time of a game watched by 46,000 at Parc des Princes Stadium.

MORE SPORTS, PAGES 7, 8, 9, 12, 13, 14, 15, 17

VICTORIA SQUADS TAKE THIRD SPOTS

BURNABY (CP) — University of British Columbia Thunderettes and B.C. Olympics of Vancouver will represent the province at the Canadian senior A volleyball championships following decisive wins in the B.C. finals Sunday.

The Thunderettes defeated defending-champion Vancouver Chimos three games to one using strong spiking at the net and good defensive play.

Victoria YWCA placed third, defeating Victoria Spice two games to one.

B.C. Olympics, the men's defending champions, defeated Vancouver Volleyball Club in three straight games with a hard-hitting performance. University of Victoria Vikings placed third with a 2-0 win over UBC Thunderbirds.

Sixteen teams participated in the championships at Simon Fraser University.

The Canadian championship will be held April 28 to 30 at Regina.

Hockey Player Charged With Assault

By The Canadian Press

Pat McGill of Abbotsford Flyers was charged with third-degree assault Sunday night after being taken out of a British Columbia Junior Hockey League game by police at Bellingham, Wash.

No court date was set and McGill, 18, was later released on his own recognizance, police said.

Abbotsford lost 6-2 as Bellingham Blazers took a 2-1 lead in their best-of seven quarter-final series.

McGill was arrested after Blazers' goalie Neal Girard was attacked and knocked unconscious at centre ice while he was skating to his team's dressing room at the end of the second period. A team spokesman said later that the goalie was not seriously injured.

Kamloops Chiefs defeated Kelowna Buckaroos 6-4 in the other game Sunday, and Nanaimo Clippers trounced Langley Lords 9-1, Penticton Vees doubled Revelstoke Bruins 6-3 and Bellingham edged Abbotsford 5-4 in Saturday's games.

INTERMEDIATE "A"
PLAYOFFS
FINAL
TONIGHT 8:00 p.m. at
MEMORIAL ARENA
VICTORIA ATHLETICS
vs.
ESQUIMALT
MAPLE LEAFS
South Is. BIG 6 Hockey League
Adults $1.50
O.A.P. and Young Adults $1.00

HELP WANTED
TO CREATE NOISE BY CHEERING, CLAPPING HANDS, AND ENJOYING GAME OF HOCKEY. WHO SAID VICTORIA FANS ARE QUIET?
★ COUGARS vs PORTLAND ★
TUES. 8:00 P.M. GAME No. 48
VICTORIA COUGARS
CAN THE COUGARS BEAT THE No. 1 TEAM IN THEIR DIVISION? COME ON OUT AND SEE FOR YOURSELF. TICKETS NOW ON SALE AT ARENA AND HILLSIDE MALL 10:00 a.m.-5:00 p.m. DAILY EXCEPT SUNDAY.
Cougar Season Ticket Holders Have Until 5 p.m. Tuesday to pick up their regular seat allocations, thank you.
NEXT GAME No. 49 THURSDAY vs. PORTLAND
4-4

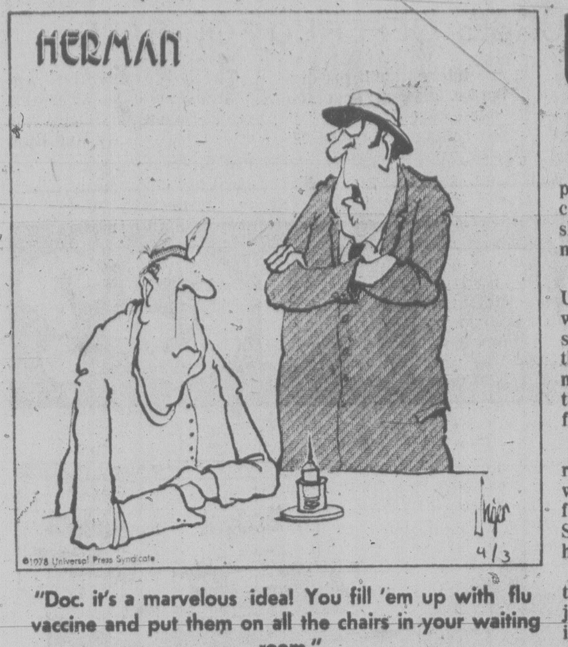

"Doc. it's a marvelous idea! You fill 'em up with flu vaccine and put them on all the chairs in your waiting room."

Pakistan Wins

BUENOS AIRES (Reuter) — Pakistan beat Holland 3-2 in a hard-fought final Sunday to win the fourth field hockey World Cup with an unbeaten record. The sides were level 1-1 at half-time, both goals coming from penalty flicks.

The Dutch took the lead five minutes into the second-half when Paul Litjens slammed in a short corner, but Islah equalized six minutes later, scoring from a goalmouth melee.

Ehsanullah converted the winning goal in the 64th minute from a short corner.

Australia, the Montreal Olympic silver medallists, took the bronze by beating West Germany 4-3 in an earlier game.

Canada earned an 11th-place finish in the tournament Saturday by defeating Ireland 3-1.

JUNIOR SUMMARIES

	G	W	L	T	F	A	P
Western Division							
New West	4	4	0	0	20	10	8
VICTORIA	4	1	3	0	14	17	2
Portland	4	1	3	0	12	19	2
Eastern Division							
Brandon	4	2	2	0	18	23	4
Flin Flon	3	2	1	0	20	11	4
Regina	3	1	2	0	15	19	2
Central Division							
Billings	4	3	1	0	18	15	6
Lethbridge	4	2	2	0	18	17	4
Medicine Hat	4	1	3	0	15	19	2

Tuesday Games

Regina at Brandon
Billings at Medicine Hat
Portland at VICTORIA

NEW WESTMINSTER (5) — Dave Orleski 2, Terry Kirkham, Stan Smyl, Doug Derkson; PORTLAND (3) — Wayne Babych 2, Mark Messier. Attendance: 2,902.

FLIN FLON (8) — Gordy Douglas, Kelly Davis, Mario Botlik, Glenn Hicks, Ray Marksham, Craig Levie, Greg Tebbutt, Brad Cox; REGINA (5) — Doug Wickenheiser 2, Paul Hogam 2, Gerald Minor. Attendance: 4,260.

MEDICINE HAT (7) — Peter Steblyck 3, Brian Keates, Merlin Malinkowski, Gord Gejdos, Lorne Osmond; BILLINGS (4) — Brent Gogol, Harvey Pocza, Cal Roadhouse, Kevin Willison. Attendance: 2,325.

SATURDAY

VICTORIA 6, PORTLAND 3

First Period

1. Portland, Messier (Chorney) 5:17
2. Portland, Babych (Lecuyer) 11:46
3. Victoria, Robertson 4 (Robinson, Fraser) 19:16

Penalties—Jobson V, Babych P 0:15, Spencer V major, Mulvey P major, misconduct 10:42, Babych P 18:33, Spencer V, Yakiwchuk P majors, misconducts 19:33.

Second period

4. Victoria, Jobson 2 (Robinson) 3:25
5. Portland, Ross (Lecuyer, Babych) 8.41
6. Victoria, Fritz 1 (Giroux, Spencer) 17:04
7. Victoria, Robertson 5 (Robinson, Jobson) 18:58

Penalties—Cochrane V Yachimec P 0:14, Playfair P 3:07, Fenske V Tookey P majors, Wesley P 5:13, Fraser V 6:35, Lupul V Kostovich P 10:15, Lang V Kostovich P 12:19, Portland bench (served by Tookey) 12:34, Yachimec P 18:50, Cochrane V Mulvey P minors, majors, Victoria bench (served by Willgress), Portland bench (served by Tookey) 19:55.

Third Period

8. Victoria, Robertson 6 (Jobson, Cochrane) 14:28
9. Victoria, Giroux 1 (Fritz, Fenske) 19:15

Penalty—Robertson V 11:08

Shots on goal by

Victoria	11	15	10	36
Portland	14	14	15	43

Goal—Eastman, Victoria; Hunter, Portland.

Attendance—3,197

LETHBRIDGE (3)—Lindsay Ruff 2, Rod Guimont; BILLINGS (6)—Kevin Willison, Cal Roadhouse, Dell Chapman, Don Nachbaur, Harvie Pocza, Pat Conacher. Attendance—3,233.

U.S. Captures Curling Title

WINNIPEG (CP) — The pressure began for Bob Nichols when he took over as skip from veteran Bud Somerville last December.

It ended Sunday when the United States won the men's world curling championship—and Nichols came through under pressure on a number of ends—with a 6-4 triumph over Norway in the final match.

"We feel on top of the world right now," said Nichols, 30, who became skip of the rink from Superior, Wis., when Somerville underwent open heart surgery late last year.

It was the first time ever in the final for Norway, which joined the world competition in 1964. Kristian Soerum, skip of the Norwegian rink from Tronheim, put his rink in the final with a shock 6-2 triumph over Canada's Mike Chernoff of Medicine Hat, Alta., in Saturday's semi-finals.

With Norway leading 4-2, Soerum made a key double takeout with his final shot on the eighth end to give his rink three counters. Canada's Ed Lukowich, who threw skip stones while Chernoff called the strategy from his third position, was only able to get one of the stones, while rolling out of the house, enabling the Norwegians to steal two.

The Americans advanced with a 6-5 semi-final decision over Tom Schaeffer of defending champion Sweden.

The Americans won the Air Canada Silver Broom trophy before 9,172 fans Sunday, raising total attendance for the seven-day championship to a record 102,193 in the 9,374-seat Winnipeg Arena.

"I'm not really disappointed," said Soerum.

"To be in the final was a great thrill. It wasn't really what we expected when we came here. We're still a young team and maybe we can be back again."

Nichols, backed by third Bill Strum, second Tom Locken and lead Bob Christman, was tied 2-2 with Norway after three ends. Soerum decided to blank the fourth and Nichols made the Norwegian skip regret that move on the fifth.

It seemed an impossible shot but Nichols went through a staggered port on the fifth, took out the Norwegian shot rock in the four foot, and stayed to put three U.S. stones in the house.

Soerum attempted to raise one of his own stones into the house but wrecked on a guard and fell behind 5-2.

It was the fourth title for the Americans who also won in 1976 under skip Bruce Roberts in 1976 and with Somerville leading in 1974 and 1965. Nichols, Strum and Locken were with Somerville in 1974 and Strum played third in 1965.

FINAL

U.S.	101 030 000 1	6
Norway	020 000 110 0	4

Saturday Semi-Finals

Sweden	002 001 110 0	5
U.S.	210 110 000 1	6
Norway	020 010 120 x	6
Canada	001 001 000 x	2

Sonics Top Blazers, Fan Playoff Hopes

By The Associated Press

New York and Denver are in while Boston, Chicago and Detroit are out as the National Basketball Association playoff picture gradually becomes clearer.

New York Knicks qualified for post-season play in their first season under coach Willis Reed by beating Washington Bullets 114-109 Sunday. Denver Nuggets assured themselves of a playoff spot by beating Houston Rockets 109-100 while Golden State Warriors were losing to Phoenix Suns 105-99.

Boston Celtics were eliminated after losing to Indiana Pacers 123-120 and Milwaukee Bucks' 129-121 victory over Detroit ousted both the Pistons and Chicago Bulls.

Elsewhere in the NBA Sunday, San Antonio Spurs edged Philadelphia 76ers 111-107, Atlanta Hawks beat New Jersey Nets 124-113, Seattle Super Sonics defeated Portland Trail Blazers 101-86 and Los Angeles Lakers topped Kansas City Kings 133-127.

With one week remaining in the regular season, eight of the 12 playoff spots are now filled—Philadelphia, San Antonio, Washington, New York and Cleveland in the East and Portland, Phoenix and Denver in the West. The four division winners qualify, as well as the teams with the next four best records in each conference.

Gus Williams scored 29 points and led a fourth-quarter Seattle rally that buried the Blazers, who were still without injured centre Bill Walton. Williams scored eight points in a 14-4 spurt that gave the SuperSonics a commanding 96-80 lead with 3:02 left in the game.

In the West, only 2½ games separates the four teams fighting for the final three berths — Seattle, Los Angeles, Milwaukee and Golden State.

Bob McAdoo and Lonnie Shelton scored 25 points apiece for New York and rookie guard Ray Williams got all 15 of his points in the fourth quarter to send the Bullets to their sixth loss in the last eight home games.

Paul Westphal scored 10 of his 27 points in the fourth quarter as the Suns rallied from a 12-point deficit to beat Golden State.

Boston's loss to Indiana means the Celtics will be out of playoff contention for the first time since 1971.

John Drew scored 27 points and led a 19-6 burst midway through the fourth quarter that carried Atlanta past New Jersey, despite 40 points by the Nets' John Williamson and 33 by rookie Bernard King.

Kareem Abdul-Jabbar scored 31 points and Los Angeles attained a magic number of two to get into the playoffs.

VISITORS TEST JUNIOR TIDE

Vancouver Island Junior Crimson Tide will be tested Tuesday by a schoolboy rugby side from Britain.

Meeting the Junior Tide at 5 p.m. on the Centennial Stadium pitch will be a combined team from the Downside and Sherborne schools in England.

The visitors are scheduled to continue their tour with a match Thursday in Duncan.

SPORTS MENU

TONIGHT

HOCKEY

8p.m. — South Island Big Six League, sixth game in best-of-seven playoff final, Esquimalt Maple Leafs vs. Victoria Athletics, Memorial Arena.

TUESDAY

RUGBY

5 p.m. — International exhibition, Downside-Sherbourne combined school team from England vs. Vancouver Island Junior Crimson Tide, Centennial Stadium.

HOCKEY

8 p.m. — Western Canada League, round-robin Western Division playoff game, Victoria Cougars vs. Portland Winter Hawks, Memorial Arena.

NOW IN STOCK
CANADIAN MADE
RAMPAR
10 SPEEDS
Open Fridays 'til 9 p.m.
RUSS HAY
BICYCLE SHOP
2542 Government St.
384-4722

peter pollen ford
PARTS OPEN SATURDAYS
ATTENTION
TRUCK OWNERS
WE NOW HAVE
"THE WESTERNER"
seat covers:
for
TRUCKS—PICKUPS
VANS—4X4's, etc.

Just what you've been looking for to avoid cold seat freeze and hot summer seat burn, cluttered seat and dash and poor fitting covers.
The Westerner also has the advantages of extra finger tip storage and built-in scabbard for guns, fishing rods, etc.
PRICED AS LOW AS
$44.95
4-3
1060 YATES AT COOK 384-1144

GLOBAL
PAVING
SPRING
SPECIAL
FREE ESTIMATE
383-1614

NEW AND USED
BICYCLES
• RALEIGH • NORCO
• REPAIRS • TRADE-INS
Dealer for
Bauer Skates and Footwear
BRENTWOOD BAY
SPORTIN GOODS
7105A WEST SAANICH
BRENTWOOD BAY
652-5614

ap COLLISION LTD.
106 Ontario St., corner of St. Lawrence
Phone 383-1014
OPEN MONDAY TO SATURDAY 8:30 to 5:30
AKSEL PEDERSEN—Business 383-1014, Residence 477-0567
• EUROPEAN QUALITY • REASONABLE RATES
• ALL BODY REPAIRS AND PAINTING • FREE ESTIMATES
★ COURTESY CARS AVAILABLE ★
11-13

YOUR MERCURY DEALER HAS THE POWER!
FishPower, GoPower, & Black MaxPower
plus the power to give you a really good
PRE-SEASON DEAL
on a new Mercury Outboard or Merc-Powered rig
PLUS *If you purchase your new Merc by April 8, 1978, you get Quicksilver accessories at
NO EXTRA CHARGE

mercury
mercury
mercury

$25 worth of Mercury Quicksilver accessories with any FishPower Outboard (4-40HP + Electric Thrusters)
$50 worth of Mercury Quicksilver accessories with any GoPower Outboard (50-140HP)
$100 worth of Mercury Quicksilver accessories with any Black MaxPower Outboard (150-200HP)
commercial sales excluded
See us now and enter the
MERCURY OUTBOARDS GREAT CANADIAN FISHING TRIP CONTEST

Two lucky winners will enjoy the fishing adventure of a lifetime: 7 days (all expenses paid) at Branson's and Plummer's lodges on Great Bear Lake in the Northwest Territories, plus a Mercury Fishwear outfit, 3 Zebco rod and reel combinations, your trophy fish mounted by Hawkins Taxidermists, and the opportunity to fish with Red Fisher and be a guest star on his show. No purchase is required to enter, so come in to your Mercury dealer today.
For a great Pre-Season Deal and Fishing Trip Contest see us now!
Boatland
1074 Goldstream Ave.
Victoria
Mullins Marine Sales
925 Yates Street
Victoria
Pier 66 Marine
Pier 66
Cowichan Bay

WE THOUGHT YOU SHOULD KNOW...

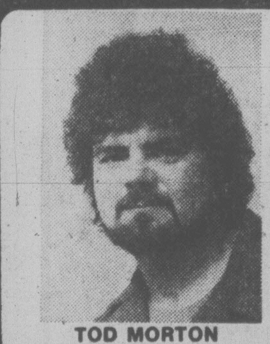

TOD MORTON
MASTER TECHNICIAN

SEAN SAUVE
Service Station Manager

GERRY NEWLOVE
MASTER TECHNICIAN

6-Cyl. Engine
TUNE-UP
Includes:
☑ Plugs, condensers, fuel filter, points
☑ Check choke operation
☑ Set Carb to specs
☑ Service air cleaner
☑ Service battery, adjust drive belts
☑ Set engine to specs on electronic scope
39.95 Plus Tax
CHRYSLER, GM, FORD, etc.
4-Cyl. 32.95 8-Cyl. 42.95
MOST CARS

SUMMER
TIRE
SPECIAL
A78/13 BELTED
WHITEWALLS
FULL
ROAD
HAZARD
31.95 Each plus tax
INSTALLED
COMPARABLE SAVINGS ON FULL RANGE OF SIZES.

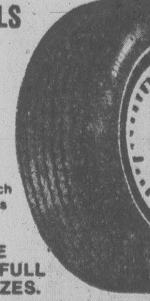

TRANSMISSION
TUNE-UP
☑ Replace filter
☑ Replace gasket
☑ Replace trans. fluid
☑ Adj. bands and inspect
☑ Adj. throttle linkage
☑ Adj. gear shift
☑ Check gear shift pattern
44.95
Plus Tax
(Parts and labor incl.)
All makes—most North American Cars

ALL MAKES SHOCK ABSORBERS
LIFETIME GUARANTEE
Most Popular Makes of Cars
STANDARD SHOCKS ....EACH 9.95
INSTALLATION $5.00 EACH PLUS TAX

MAJOR CREDIT CARDS ACCEPTED
CHARGEX VISA
master charge THE INTERBANK CARD
4-2

Chryco
ANY ADDITIONAL PARTS OR SERVICE WILL BE QUOTED BEFORE WORK IS STARTED.
Call 386-2411 For an Appointment
autopar
ENSIGN
SERVICE CENTRE
COOK and VIEW
CHRYSLER
PLYMOUTH
LTD.
Dealer Licence Number 0495

Nordiques on Way Back As Title Threat in WHA

By The Canadian Press

Quebec Nordiques appear to be coming back from a mid-season slump at just the right time and now look like a strong contender for the World Hockey Association championship they won last year.

The Nordiques were among the top three teams through the first half of the season and then represented the league in the Izvestia Tournament in Moscow last December. After the tournament the Quebec club slumped. Injuries to key players and the extra work of travelling to Moscow were blamed for the slide down to fifth place in the league standing.

But the Nordiques slipped back into fourth place a couple of weeks ago, and after two weekend victories, they're threatening Houston Aeros for third place.

Winger Marc Tardif was the big shooter for the Nordiques on the weekend, picking up five goals. He scored three goals Sunday night to run his season total to 60 and help the Nordiques beat Houston 7-1. On Saturday, he had a goal and two assists in a 4-2 win over the league leading Winnipeg Jets.

One other WHA game Sunday saw Indianapolis Racers upset Cincinnati Stingers 6-3. In other games Saturday, Edmonton Oilers defeated Indianapolis 4-1 and Birmingham Bulls beat Cincinnati 5-1.

It was the second time Tardif has reached the 60-goal mark. He won the WHA scoring title two seasons ago with 71 goals and 77 assists. He appears certain of his second title this season since his 60 goals and 86 assists have him 21 points ahead of team-mate Real Cloutier.

Cloutier scored his 53rd and 54th goals for the Nordiques on Sunday and added three assists to move into second place in the scoring race ahead of Winnipeg's Ulf Nilsson.

The Nordiques are three points behind Houston with three games remaining while the Aeros have five games left.

Peter Driscoll had one goal and two assists to lead last-place Indianapolis over Cincinnati, spoiling the Stingers' chances of catching Birmingham for the sixth and final playoff berth.

The Bulls hold sixth place with 71 points while the Stingers are four points back. Cincinnati, however, has five games remaining while Birmingham has only three. The two clubs meet in Cincinnati on Wednesday.

WHA SUMMARIES

	G	W	L	T	F	A	P
Winnipeg	76	49	25	2	365	251	100
New England	75	41	30	4	307	248	86
Houston	74	39	31	4	270	271	82
Quebec	76	37	36	3	324	336	77
Edmonton	77	37	38	2	300	292	76
Birmingham	77	34	40	3	269	299	71
Cincinnati	74	32	39	3	273	305	67
Indianapolis	75	23	47	5	244	322	51
Others	16	4	10	2	48	76	10

Tonight's Games

Houston at Quebec
Cincinnati at New England

HOUSTON (1) — Steve West (10th); QUEBEC (7) — Marc Tardif (58th, 59th, 60th), Real Cloutier (53rd, 54th), Bob Fitchner (15th), Steve Sutherland (22nd). Attendance: 9,943.

CINCINNATI (3) — Bill Gilligan (9th), Robbie Ftorek (56th), Dave Debol (1st); INDIANAPOLIS (6) — Peter Driscoll (28th), Claude St. Sauveur (33rd), Richie Leduc (37th), Kevin Morrison (17th), Claude Larose (23rd), Rene Leclerc (11th). Attendance: 5,475.

SATURDAY

CINCINNATI (1) — Ftorek (55th); BIRMINGHAM (5) — Ken Linesmen (34th, 35th), Frank Mahovlich (14th), Dave Gorman (14th), John C. Stewart (13th). Attendance: 11,111.

EDMONTON (4) — Ron Chipperfield (33rd), Pierre Jarry (3rd), Ray McKay (1st), Joe Micheletti (14th); INDIANAPOLIS (1) — Driscoll (27th). Attendance: 6,029.

WINNIPEG (2) — Lynn Powis (14th), Anders Hedberg (63rd); QUEBEC (5) — Chris Bordeleau (8th), Tardif (57th), Cloutier (52nd), Jean Bernier (10th), Fitchner (14th). Attendance: 9,700.

WHA LEADERS

	G	A	P
Tardif, Que	60	86	146
Cloutier, Que	54	71	125
U. Nilsson, Wpg	37	86	123
Hedberg, Wpg	63	54	117
Hull, Wpg	46	70	116
Ftorek, Cin	52	48	100
K. Nilsson, Wpg	39	60	99
Lacroix, Hou	32	64	96
G. Howe, NE	34	57	91
Chipperfield, Edm	33	50	83

FAMED AINTREE RACECOURSE OFFERED FOR SALE

LONDON (Reuter) — Aintree Racecourse, home of the Grand National Steeplechase since 1839, was offered for sale today.

An advertisement in the British racing newspaper, Sporting Life, promised "an opportunity to acquire this unique racecourse and, with it, the international prestige of the world's most spectacular horse race."

The asking price was $4,750,000.

The advertisement appeared two days after this year's race which Lucius won after triple winner Red Rum was witdrawn.

MOVING?

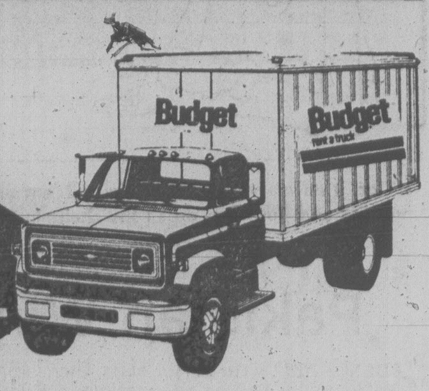

ONEWAY TRUCK RENTAL

To Calgary
From Victoria Only
$299.00

Call our oneway number 112-800-663-3478

Budget rent a truck
A Budget System Licensee
3657 Harriet Road (corner of Trans-Canada Hwy.)

Island HOBBYCRAFTS
Stock Reduction
SALE
$50,000 worth of stock MUST GO!
SPECIAL DISCOUNT COUPONS earned with every purchase at regular price
Hillside Shopping Centre
595-1713
3-27

COLONY
STEAK and CRAB
$7.50
385-2441
3-21
COACHLIGHT ROOM

CORPORATION OF THE TOWNSHIP OF ESQUIMALT

Notice of Public Hearing

ZONING BY-LAW, 1957.

AMENDMENT BY-LAWS (NOS. 123 & 124), 1978

NOTICE IS HEREBY GIVEN that all persons who deem their interest in property affected by the following Zoning Bylaw Amendments will be afforded an opportunity to be heard before the Municipal Council on the matters contained therein at a Public Hearing to be held in the Council Chamber, Esquimalt Municipal Hall, 1229 Esquimalt Road on MONDAY, 10th APRIL, 1978, commencing at 7:00 P.M.

"Zoning By-law, 1957, Amendment By-law (No. 123), 1978" provides for:
"the rezoning from "R-3 Multiple Dwelling Districts" to "R-2 Two Family Dwelling Districts" of Lots A and B, Section 10, Plan 12881, and Lots 9, 10, 11, 16, 17, Block 7, Section 10, Plan 2546 (Admirals Road, Cole Street, Kindersley Road and Naden Street)."

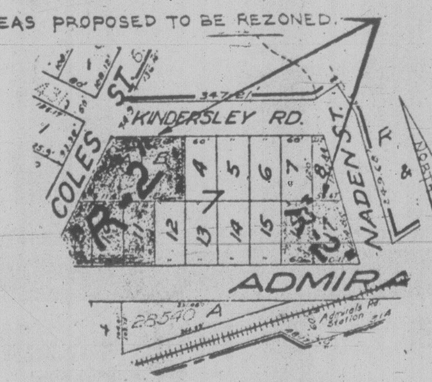

"Zoning By-law, 1957, Amendment By-law (No. 124), 1978" provides for:
"the rezoning from "R-3 Multiple Dwelling Districts" to "R-2 Two Family Dwelling Districts" of Lot 162, except West 5' thereof, Plan 2854, Lot A, Plan 19331, Lot 166, except West 5' thereof, Plan 2854, Amended Lot 167, except West 5' thereof, Plan 2854 (600 block Admirals Road)."

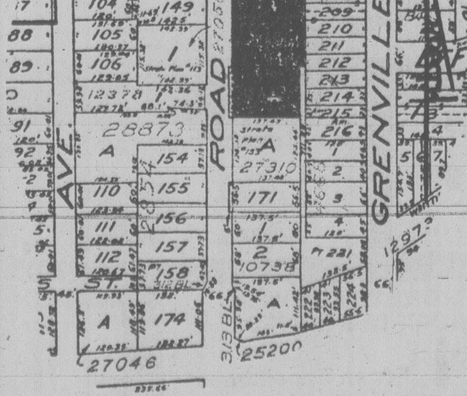

Copies of the proposed amending by-laws may be inspected at the office of the undersigned, in the Municipal Hall, between the hours of 8:30 a.m. and 4:30 p.m. any day in which the said Municipal Hall is open for business.

G. MERZ
Municipal Clerk

It's here:

New formula Uniflo Motor Oil...oil so good it can save gas!

Esso
NEW FORMULA
Uniflo
MOTOR OIL
1 QT 1.14 l

We drove half a million test miles to prove new formula Uniflo can save gas. We tested against our best oil, Uniflo, and the test fleet showed dramatic results on new formula Uniflo. Mileage improved an average of 11.4 miles per tankful, and the oil lasted twice as long–15,000 miles.

That's how good new Uniflo is.

Test Cars

YEAR	MAKE	MODEL	ENGINE	GASOLINE
1974	Plymouth	Duster	225 CID IL-6	Leaded
1975	Plymouth	Gran Fury	360 CID V-8	Leaded
1976	Plymouth	Fury III	318 CID V-8	Unleaded
1977	Dodge	Aspen	225 CID IL-6	Leaded
1978	Dodge	Diplomat	318 CID V-8	Unleaded
1974	Ford	Custom 500	351 CID V-8	Leaded
1975	Ford	Maverick	302 CID V-8	Leaded
1976	Mercury	Bobcat	140 CID IL-4	Unleaded
1976	Mercury	Comet	250 CID IL-6	Unleaded
1977	Ford	LTD-11	302 CID V-8	Unleaded
1974	Chevrolet	Chevelle	350 CID V-8	Leaded
1974	Chevrolet	Nova	250 CID IL-6	Leaded
1975	Chevrolet	Monte Carlo	350 CID V-8	Unleaded
1976	Chevrolet	Chevette	98 CID IL-4	Unleaded
1976	Chevrolet	Malibu	305 CID V-8	Unleaded
1977	Chevrolet	Nova	250 CID IL-6	Unleaded
1977	Buick	Skylark	231 CID V-6	Unleaded
1977	Chevrolet	Impala	305 CID V-8	Unleaded
1977	Volkswagen	Rabbit	97 CID IL-4	Leaded

This was one of the most comprehensive road tests ever undertaken by Imperial Oil Research. We used big cars, small cars, old cars, new cars…and we tested our old Uniflo and our new formula Uniflo in each car. The drivers were not professionals. They were ordinary people driving ordinary cars a total of 480 miles a day; in the city, in the suburbs and on the open highway.

Including the road test, dynamometer tests and some track tests, we drove a total of a million miles. And at the end of it we found that with new Uniflo in the crankcase, the test fleet averaged 11.4 more miles to a tank of gas!

How can oil save gas?

First of all, Uniflo is made from a very highly refined, natural base stock which has been fortified with special additives to control thickening, deposits, rust, corrosion and wear.

In addition, new Uniflo contains a friction-fighter that can help improve your gas mileage by reducing the friction between the moving parts of your engine.

So less gasoline energy is used fighting internal friction and more of that energy is available to move your car.

In our test, we found that there was a conditioning period of about 2,000 miles while the friction-reducing action of new Uniflo built up. Once that was over, the full fuel economy benefits of new Uniflo were realized.

Is new Uniflo warranty approved?

Yes. New Uniflo is a super-premium quality multigrade oil that meets and exceeds the API classification SE called for by car manufacturers. It is the best oil Imperial has ever made for cars and you can use new Uniflo with complete confidence.
NOTE: If your car is still under warranty, you should continue to follow the manufacturer's recommendation for oil change interval.

What will new Uniflo do for you?

It should improve your gas mileage. How much, we can't say, since we don't know your car, how you drive, when you drive, or where you drive. What we do know is what we found in our road test: 17 out of 19 cars in our test fleet got better gas mileage when they switched over to new Uniflo. And the average improvement was 11.4 miles per tank of gas.

Does new Uniflo cost more?

Yes it does. But not a whole lot more. And considering that new Uniflo has demonstrated that it can save gas and last for 15,000 miles or a year, whichever comes first, it is an excellent value.

When you're ready for an oil change, drive into your local Esso dealer and change over to new formula Uniflo…oil so good it can save gas.

Esso
The performance people

SAANICH PLAYERS CAPTURE AWARDS

VANCOUVER — Four members of Saanich Hornets, in attendance with 21 other Vancouver Island players, collected awards following the conclusion of the B.C. Lions junior development football camp Saturday at Empire Stadium.

Derrick Ash was selected the outstanding defensive player and Kim Munroe was chosen the outstanding receiver. Glen Pettinger won the award for offensive linemen and Gord Campbell was picked as the top linebacker.

During an intra-squad scrimmage, the White team (composed mainly of Island players) tripped the Orange team, 16-7.

Tom Graham of Oak Bay Invaders scored a touchdown for Whites while Munroe kicked a 22-yard field goal and Greg Frame of Hornets threw a seven-yard touchdown pass.

A total of 170 players took part in the camp.

Duncan Bowler Places Second

VANCOUVER (CP) — David Rosenbaum of Estevan, Sask., defended his senior boys' title at the Canadian Youth Bowling tenpin championships Sunday by beating Gary MacDonald of Sault Ste. Marie, Ont., 158-139 in a rolloff.

Rosenbaum and MacDonald both finished their 15 matches with 10 wins and five losses.

Rosenbaum also was the national fivepin junior champion in 1975 and won the junior tenpin title in 1976 before taking the senior title last year.

Leao Patterson of Calgary won the senior girls' crown with a 10-5 record. She won the silver in the same event last year.

Cheryl Lindsay of Winnipeg and Lori Winnitowy of Saskatoon tied for second but Lindsay took the silver with a 182-161 victory in the rolloff.

Ontario bowlers picked up three gold medals in junior and bantam events. Ian Martin of Barrie won the bantam boys' event and Michelle Fitzpatrick of Toronto topped the bantam girls, each with 14 wins and one loss. Gary Brown of Sault Ste. Marie won the junior boys' gold medal.

Mari Roberts of Duncan earned the bantam boys' silver with an 8-7 record.

Brown and Murray Olsson of Vancouver tied for first place with 11-4 records but Brown beat Olsson 171-144 in the rolloff.

Willow Holub of Winnipeg won the junior girls' gold medal.

Joe Hudon Jr. Canada's Choice

CHICAGO (CP) — Joe Hudon Jr., in only his fourth year serious campaigning on harness racing circuits, has been named by the Canadian Trotting Association to represent Canada in Harness Tracks of America's world driving championship.

The championship series will be staged at 10 North American tracks between April 27 and May 7.

Feast Time Again for Reutemann

LONG BEACH, Calif. (CP-AP) — For Carlos Reutemann, the handsome and moody Argentine driver, it seems it's all or nothing at all.

The 34-year-old Formula 1 veteran and his red Ferrari either leave the opposition thrashing helplessly in their wake, or both wind up on the sidelines long before the race is over.

Reutemann overwhelmed everyone at the Brazilian Grand Prix earlier this season, and took one of the easiest victories of his career. But at Argentina and South Africa, he got nothing.

It was feast time again Sunday, though, as Reutemann started on the pole position, led the last half of the race and took an easy victory over American Mario Andretti in the U.S. Grand Prix West auto race.

"To be consistent is what we need most," said Reutemann, recalling that he got off to a similar start last season only to drop completely from contention in the second half of the season because of spotty results.

Last year, Reutemann came to Long Beach leading the World Championship standings, this year he leaves with a share of the lead.

Reutemann and Andretti are tied with 18 points apiece after the fourth of 16 races this season. Defending champion Niki Lauda of Austria slipped to fifth behind Patrick Depailler of France and Andretti's team-mate Ronnie Peterson of Sweden.

The Ferraris of Reutemann and team-mate Gilles Villeneuve of Berthierville, Que., had the front row starting positions.

Villeneuve led the first 38 laps until he crashed into a backmarker, and retired from the race. Reutemann, who had dropped to fourth at the start, then ran in front the rest of the way. Lauda and Brabham team-mate John Watson, who were ahead of him, had both dropped out earlier.

Reutemann had a comfortable 11-second margin at the end of the 80 laps, averaging a record 87.069 miles an hour. Only half of the starting field of 22 finished. The 2.02-mile course through the downtown streets here is reputedly very tough on axles, transmissions and suspensions.

Behind Andretti, there were only three other cars on the same lap, and even those were hopelessly far behind.

Reutemann's share of the $400,000 purse, behind only the Indianapolis 500 and Daytona 500 in this country for total dollars, was not announced. All Formula 1 prize money is distributed after the season by the Formula 1 Constructors Association. The payout is never announced to the public.

Easy Victory For Waltrip

BRISTOL, Tenn. (AP) — Darrell Waltrip took the lead with 102 laps left Sunday and pulled away from Benny Parsons at the end for an easy victory in the Southeastern 500 Grand National stock car race.

It was the first Grand National victory this season for Waltrip, who averaged 92.401 miles an hour.

Dave Marcis was third, defending champion Cale Yarborough fourth and Lennie Pond fifth.

TICATS SIGN PAIR

HAMILTON (CP) — Veteran import cornerback Lewis Porter and sophomore Canadian Dan Bovair have been signed for the 1978 Canadian Football League season by Hamilton Tiger-Cats.

CHICKEN
ON THE RUN
Uncle Fred's
DELIVERS
CATERS
385-3468

ADA
ADA RENT A NEARLY NEW CAR LTD.
FROM $8.95 A DAY PLUS GAS
24-HOUR DAY — NO MILEAGE
106 ONTARIO ST. 388-5612
1-20

Island Muffler's incredible
Performance
SPECIALTIES
SALE
Tuesday thru Saturday — APRIL 4th - 8th
(limited quantities)
ISLAND MUFFLER
677 Burnside Rd. E. 385-2833

ESQUIMALT SPORTS CENTRE
1151 ESQUIMALT RD.
386-3261
EXCITING NEW SEASON
ROLLER SKATING BEGINS FRIDAY
APRIL 7th, 7:30 P.M.
★ 350 pairs of rental skates
★ Special door prizes
★ Requests—Dedications
★ Supervised program
★ Fun for everyone

VICTORIA TIRE
BRAKE SERVICE
Dependable! Fast! Guaranteed!
Brake Reline—Drum Type—4 Wheels including drum resurfacing, parts and labour
59.95
Here's what we do:
- Install new premium quality brake linings on all 4 wheels
- Resurface drums on all 4 wheels
- Arc grind new linings to assure full contact with drums
- Repack front outer wheel bearings
- Clean brake backing plates, check return springs and hold-down parts
- Check parking brake operation
- Road test to assure satisfactory operation
- Inspect master cylinder, wheel cylinders and brake hoses

North American cars and most imports. If required, additional parts and services at extra cost.
Cars with Front Disc Brakes—$84.95 FOUR WHEELS
Includes new disc pads installed on front wheels and rotor resurfacing in addition to parts and services listed above on rear wheels
CHARGEX
AVOID DELAY
PHONE FOR APPOINTMENT
VICTORIA TIRE
610 HERALD AT GOVERNMENT
382-6184
3-13
GOODYEAR

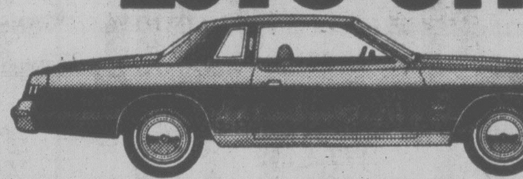

WHY SETTLE FOR LESS
WHEN YOU CAN DRIVE
BIG, BOLD, EXCITING
1978 CHRYSLER CORDOBA
FOR JUST $6850.*

1978 Chrysler Cordoba 'S'

Don't just wish you were wheeling that beauty around town. Get behind the wheel of 1978 Chrysler Cordoba, and get what you really want from a car. Not chopped off, not sized down. Every inch the sporty car you're after.

Cordoba is young, and you'll feel the surge of youth when you're driving it. Cordoba can be yours with the personal options you want. Bucket seats of real leather to surround you. A hand-stitched leather covered steering wheel. Electronic Search Tune AM/FM stereo radio and 40 channel CB with retractable power antenna. Cordoba even offers you two ways to go convertible: power sun roof, or T-Bar roof with lift-out tinted glass panels.

Cordoba is a road car, as responsive to your commands as it is to your personal tastes. You haven't really enjoyed driving until you've experienced the precise performance of Cordoba's incomparable computer controlled V8 power plant, the engine that thinks about fuel efficiency.

But just wishing won't do it for you. The only way to appreciate 1978 Chrysler Cordoba, is to drive 1978 Chrysler Cordoba.

CHRYSLER ANTI-CORROSION WARRANTY
- 1978 CHRYSLER CANADA CARS
- 36 MONTHS
- NO EXTRA COST
- PERFORATION CAUSED BY CORROSION
- UNLIMITED DISTANCE
- YOUR DODGE AND PLYMOUTH DEALER HAS FULL DETAILS.

CHRYSLER CANADA LTD.

Dodge CHRYSLER Dodge Trucks SALES/SERVICE
Plymouth CHRYSLER Dodge Trucks SALES/SERVICE

DO IT! BUY OR LEASE
AT DODGE & PLYMOUTH DEALER'S NOW!

*Manufacturer's suggested retail price. Dealer may sell for less. Price includes dealer preparation and destination charges. Licence and applicable taxes are extra.

Affirmed Breezes to Victory

ARCADIA, Calif. (AP) — Favored three-year-old Affirmed escaped early from a traffic jam and went on to win the $195,300 Santa Anita Derby just as he pleased with an eight-length margin over the nearest of his 11 rivals Sunday.

The winter book favorite for the Kentucky Derby, Affirmed was ridden by Laffit Pincay, who took over when Steve Cauthen was suspended.

Pincay got Affirmed into a short lead as the field came past the grandstand the first time and gave up the lead briefly to Think Snow turning into the backstretch, but then sent the son of Exclusive Native into the lead that he steadily increased.

Balzac, with Bill Shoemaker aboard, finished second, one length in front of Think Snow, with Island Sultan fourth in the field of 12, each carrying 120 pounds.

Affirmed, going off at 2-5, returned $2.60, $2.40 and $2.20. Time over 1⅛ miles was 1:48.

Affirmed's victory came one day after his arch-rival Alydar captured the Florida Derby. The winter book at Caliente lists Louis Wolfson's Florida-bred Affirmed an even-money choice in the Kentucky Derby with Alydar 2-1.

For Pincay, this victory before 48,066 fans marked his fourth Santa Anita Derby triumph. In the past 40 years of this event, five winners have gone on to win the Run for the Roses in Kentucky.

The time was one second off the race record set by Lucky Debonair in 1965 and equaled by Sham.

Affirmed earned $127,300 and increased his career earnings to $525,377. It was his 10th triumph in 12 outings, having finished second to Alydar the other two times. He beat his arch-rival on four occasions.

"He won with a lot left," said Jorge Velasquez after riding favored Alydar to a decisive victory over Believe It in the $150,000 Florida Derby at Gulfstream.

Alydar lost the lead to Believe It at the top of the stretch, then fought back and won by two lengths, with Dr. Valeri third, another 7½ lengths back.

Alydar ran 1⅛ miles in 1:47, one-fifth of a second off the track record, and paid $2.40, $2.10 and $2.10. Believe It returned $2.20 and $2.10. Dr. Valeri paid $2.10 to show.

Eddie Maple, Believe It's jockey, said his mount rated kindly. But he said when he took Believe It after the favorite, "he was too good for us this time."

Most horse players shudder when a horse is "washed out"—sweaty or lathered.

Jerry Frankel wouldn't have it any other way when his colt, Esops Foibles, comes on the race track.

The perspiration, normally a sure sign of nervousness, was rolling off the colt during the post parade for the $100,000 added Arkansas Derby Saturday at Oaklawn Park.

Despite the perspiration, Esops Foibles scored a length and a half victory over Chief of Dixieland.

"He's always washed out," Frankel said. "He looked the same way in New Orleans when he won the Louisiana Derby. I don't care anymore. If he isn't washed out, I'm not going to watch next time."

Esops Foibles won only one race as a two-year-old and then didn't race again for more than three months. He returned to the races in January and won an allowance race at Santa Anita, then finished fifth in his next two outings.

The colt's next start was March 19 when he won the Louisiana Derby.

At Aqueduct, Pumpkin Moonshine closed with a rush and won the $53,750 Westchester Handicap before 26,871.

Ridden by Dave Borden, Pumpkin Moonshine, ran the 1 1-16th miles in 1:44 2-5.

At Santa Anita, favored Maheras pulled away in the stretch for a 1½-length victory in the $43,650 San Simeon Handicap.

Maheras, ridden by Laffit Pincay and carrying top weight of 122 pounds, covered 7 furlongs in 1:22 4-5 and paid $6.80, $3 and $2.60. Yu-Wipi, with Angel Cordero aboard, and Bad 'N Big, with Fernando Toro up, finished in a deadheat for second place.

Hurry Kings and Mohawks Sweep Coy Cup Semi-Finals

By Canadian Press

Prince George Mohawks edged Houston Luckies 8-6 and North Shore Hurry Kings defeated Powell River Regals 10-7 Saturday night to sweep their British Columbia Coy Cup intermediate hockey semi-finals in two straight games.

The two teams will meet in Prince George next weekend in a best-of-three final to decide the B.C. champion.

Grant Evans, Dennis Bergeron and Garth Green each scored twice for the hometown Mohawks.

At Powell River, John Campbell, Robin Sadler and Doug Rose each scored two goals for North Shore.

Six Victories By UVic Girls

SEATTLE — University of Victoria's oarswomen turned in strong performances during an 11-team regatta at Green Lake on Saturday.

The UVic rowers placed first in six of 10 events.

Victoria's elite fours with cox (Janice Mason, Lisa Roy, Karen Jesperson, Cheryl Mason and cox Kim Willoughby) won its event by .03 seconds over a Lake Washington entry.

Cheryl Mason won the elite singles while Janice Mason and Roy teamed up to take the open doubles. Victoria also won the intermediate fours with cox, light elite doubles and open elite fours.

Other team members were Cheryl Lee, Sheila Serup, Brenda Cook and Janet Banks.

Burnaby Squads Battle in Final

NORTH VANCOUVER, (CP) — Burnaby McPherson won the A division final Saturday of the North Shore Winter Club peewee international hockey tournament, scoring a 3-2 victory over Burnaby Winter Club.

Craig Pollack of McPherson was named most-valuable player.

Richmond defeated Kelowna 9-5 to take the B division title and Port Moody won the C division title with a 6-4 win over Coquitlam.

WEEKENDS
FROM $14.95 PER DAY
and sealed with a kiss!
Featuring the Chevy Chevette or other fine car. And the first 200 kilometres per day are on the house! Other Weekend Specials available in most Canadian cities and airports — most with 200 kilometres per day on the house!
TILDEN
Reservations 386-1213

CARLOAD VALUES ON BEDROOM SUITES
STILL ONE OF THE BEST DEALS IN TOWN
5-Piece Bedroom $488
Includes: Triple Dresser, Gallery Mirror, 4-Drawer Chest, 54/60" Headboard, and 2-Drawer Night Table.
MANY OTHERS TO CHOOSE FROM
5-Piece Bedroom $478
Includes: Triple Dresser, Vertical Mirror, 5-Drawer Chest, 54/60" Headboard and 2-Drawer Night Table.
Open Mon.-Fri. 9 a.m.-9 p.m.
Sat. 9 a.m.-6 p.m., Sunday Noon-5 p.m.
The Traders
Phone 388-6264 715 Finlayson Street
4-3

CHICKEN ON THE RUN
Uncle Fred's
DELIVERS
CATERS
385-3468

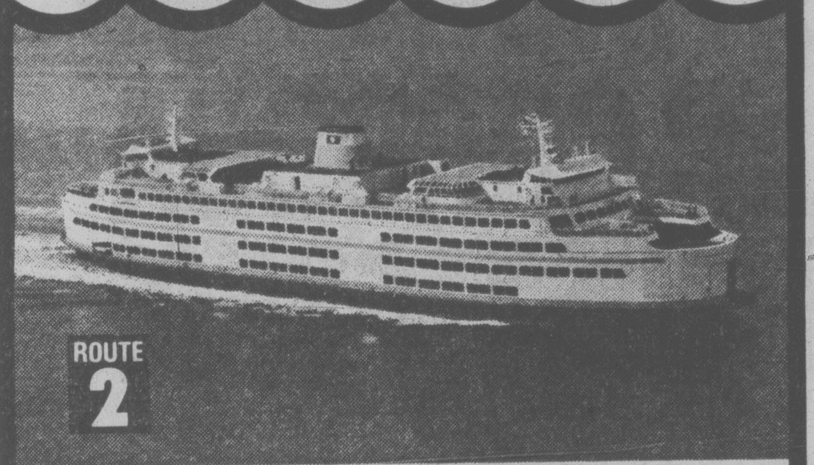

ROUTE 2
VANCOUVER-NANAIMO
Via Horseshoe Bay Via Departure Bay
Spring Schedule
The following schedule will be in effect from **Tuesday, April 4** until **Thursday, May 18,** inclusive:

LV HORSESHOE BAY		LV DEPARTURE BAY	
6:30 am	3:15 pm	6:30 am	3:15 pm
8:30	5:30	8:30	5:30
10:45	7:45	10:45	7:45
1:00 pm	10:00	1:00 pm	10:00

Summer schedule commences **Friday, May 19.**

SAIL BY BUS
It's smooth sailing all the way when you go by Pacific Stage Lines bus. There are buses for most ferry crossings and Pacific Stage Lines is first on, first off the ferry.
Phone Vancouver 683-2421 Victoria 385-4411 Nanaimo 753-4371

BRITISH COLUMBIA FERRY CORPORATION
For information phone
VANCOUVER 669-1211 NANAIMO 753-1261
VICTORIA 386-3431
PICK UP A NEW SCHEDULE FOLDER
...for handy reference, keep it by your phone; in your car or briefcase; at work. Available now from visitor information offices, leading hotels and motels, B.C. Ferries offices, terminals and ships.

Kmart Automotive
477-5113
On Sale Till Saturday April 8th • While Quantities Last • We reserve the right to limit Quantities
TIRE VALUES
KM 360 POLYESTER FIBREGLASS BELTED RADIALS
Features: Two-ply radial body construction to reduce tread squirm and extend tread life, plus advanced concave mould construction. 36,000 miles tread wear warranty.
• ROAD HAZARD INSURED
• N.A.C. PLAN, INSTALLED

ER78-14 K mart Price	FR78-14 K mart Price	GR78-14 K mart Price	HR78-14 K mart Price	GR78-15 K mart Price	HR78-15 K mart Price	LR78-15 K mart Price
34.99	35.99	36.99	37.99	36.99	38.99	39.99

N.A.C. PLAN
NO ADDITIONAL CHARGE FOR:
• INSTALLATION • BALANCING • VALVE • FREIGHT • INSURANCE • SINGLE TIRE PURCHASE.
IN ADDITION
Every 5,000 miles for the life of your K mart Tires we will perform WITHOUT CHARGE these maintenance services. 1. Properly rotate tires 2. Thoroughly inspect tires 3. Check air pressure 4. Check valve stems 5. Check wheel balance 6. Rebalance if necessary 7. Check front alignment 8. Remove wheels (on rims) before/after snow tire season.

KM BATTERIES
For most popular cars. KM Deluxe 300 guaranteed for 36 months. KM Premium 400 guaranteed for 48 months. KM Super 500 guaranteed for as long as you own your car.
KM DELUXE 300 K mart Price 27.77 to 31.77
KM PREMIUM 400 K mart Price 28.77 to 37.77
KM SUPER 500 K mart Price 29.77 to 46.77

BATTERY CABLES
Seven lengths, flexible multi-strand copper conductor, O.E.M. type lugs.
K mart Price 1.13 to 2.39

PROFESSIONAL TYPE BATTERY HYDROMETER
For testing all 6, 12 & 24 volt batteries. Instructions included.
K mart Price 1.29

ONE, TWO & FIVE GALLON JERRY CANS
Easy to carry design, reversible spout, extra head space for expansion.
1 Gallon K mart Price 2.59
2 Gallon K mart Price 3.77
5 Gallon K mart Price 7.87

KM HEAVY DUTY MUFFLER
For most popular cars. Guaranteed for as long as you own your car. Quality designed for maximum exhaust protection and back pressure prevention. BRACKETS & CLAMPS EXTRA.
K mart Price 18.88 Installed
Service checked by LICENCED MECHANICS Appointments may be made in advance to fit your time schedule and convenience.

KM AIR FILTERS
For most popular cars. Gives your car quicker starts, better mileage.
K mart Price 1.69 to 4.37

CASTROL HD BRAKE FLUID
Heavy duty brake fluid with 401°F boiling point. For extreme temperatures. Comes in 12-oz. can.
K mart Price 1.17 Can

KM OIL FILTERS
For most popular cars. Replace every 4,000 miles.
K mart Price 1.27 to 1.57

UNIVERSITY HEIGHTS SHOPPING CENTRE,
3986 SHELBOURNE, VICTORIA, B.C.

NATIONAL HOCKEY LEAGUE SUMMARIES

Norris Division

	G	W	L	T	F	A	P
Montreal	77	57	9	11	348	175	125
Los Angeles	77	30	33	14	231	234	74
Detroit	76	30	33	13	236	252	73
Pittsburgh	76	23	35	18	236	305	64
Washington	77	14	49	14	181	312	42
Adams Division							
Boston	77	50	16	11	326	207	111
Buffalo	77	42	18	17	278	208	101
Toronto	77	41	26	10	266	226	92
Cleveland	78	22	44	12	223	317	56
Patrick Division							
NY Islanders	77	46	17	14	319	203	106
Philadelphia	76	44	19	13	288	193	101
Atlanta	77	33	26	18	267	245	84
NY Rangers	76	29	34	13	272	264	71
Smythe Division							
Chicago	77	31	28	18	220	211	80
Colorado	77	18	39	20	245	294	56
Vancouver	77	19	42	16	228	308	54
St. Louis	77	19	45	13	188	294	51
Minnesota	76	16	51	9	206	310	41

Tuesday Games

Philadelphia at NY Islanders
Buffalo at Washington
St. Louis at Vancouver
Colorado at Minnesota

MONTREAL 4, WASHINGTON 4

First Period

1. Montreal, Shutt 47 (Robinson) 3:38

2. Montreal, Jarvis 11 (Savard, Lapointe) 5:35

Penalties—Chartraw (M) 5:05, Lupien (M) 7:41, Smith (W) 18:31, Watson (W), Lafleur (M) 19:52.

Second Period

3. Washington, Picard 10 (Charron) :52

4. Washington, Bailey 6 (Meehan) 2:50

5. Montreal, Lemaire 36 3:31

6. Washington, Charron 37 (Girard, Labre) 5:55

7. Montreal, Lafleur 58 (Cournoyer, Risebrough) 10:56

Penalties—Robinson (M) 6:05, Green (W), Risebrough (M) 6:36, Picard (W) 7:28.

Third Period

8. Washington, Rowe 11 (Green, Bragnalo) 16:27

Penalties—None.

Shots on goal by

Montreal	6	9	5	20
Washington	8	6	9	23

Goal—Larocque, Montreal; Bedard, Washington.

Attendance—12,937.

ATLANTA 4, BUFFALO 2

First Period

1. Atlanta, Simpson 9 (Shand, Chouinard) 4:37

Penalties—Mulhern (A) 7:19.

Second Period

2. Atlanta, Lysiak 27 (Shand, Phillipoff) 7:59

3. Buffalo, Robert, 23 (Martin, Perreault) 12:26

4. Atlanta, MacMillan 38 (Zaharko), 15:30

Penalties—Mulhearn (A), McAdam (B), Fox (A), Seiling (B) 9:57, Houston (A) 12:26.

Third Period

5. Atlanta, Houston 22 (Comeau) 8:51

6. Buffalo, Seiling 18 (McAam, Savard) 12:32

Penalties—LaLonde (A) 0:47, Houston (A) 9:32, Fox (A) 15:44.

Shots on goal by

Atlanta	11	11	2	34
Buffalo	6	11	9	26

Goal—Bouchard, Atlanta; Edwards, Buffalo.

Attendance—16,433.

TORONTO 3, PITTSBURGH 6

First Period

1. Toronto, McDonald 44 (Sittler) :52

2. Pittsburgh, Edur 10 (Faubert, Lee) 6:43

3. Pittsburgh, Bianchin 19 (Malone, Edur) 8:39

4. Toronto, Salming 16 (McDonald, Sittler) 12:17

5. Toronto, Maloney 19 (Boutette, Glennie) 13:28

Penalties—Glennie (T) 2:53, Maloney (T) 6:17, Jones (T) 6:34, Williams (T) game misconduct, Schultz (P) major, minor, Ellis (T) major 11:03, Mahovlich (P) 12:13, Butler (T) 18:43.

Second Period

6. Pittsburgh, Carr 17 (Cassidy) 3:17

7. Pittsburgh, Kehoe 26 (Mahovlich, Burrows) 14:20

Penalties—Anderson (P) 5:11, Sittler (T), Malone (P) 6:05, Bianchin (P) 9:53, Salming (T) 10:13.

Third Period

8. Pittsburgh, Carr 18 (Pronovost, Cassidy) 11:41

9. Pittsburgh, Pronovost 38 (Mahovlich) 19:15.

Penalties—Boutette (T), Burrows (P) 13:52, Glennie (T), Pronovost (P) 14:31, Sittler (T) 15:12.

Shots on goal by

Toronto	10	18	9	37
Pittsburgh	13	9	14	36

Goal—McRae, Toronto; Laxton, Herron, Pittsburgh.

Attendance—6,196.

RANGERS 3, BOSTON 8

First Period

1. Boston, R. Smith 7 (Sheppard) 10:06

2. Boston, Ratelle 25 (Park) 13:47

3. Boston, Cashman 21 (Sheppard, Marcotte) 17:24

Penalties—Bucyk (B) 2:38, Wensink (B) 11:47, Hickey (NYR) 12:30, Vadnais (NYR), Milbury (B) 13:09.

Second Period

4. Boston, Cashman 22 (Bucyk) 4:10

5. NY Rangers, Hickey 39 (Greschner, Dillon) 10:00

6. NY Rangers, Vickers 17 (Tkaczuk, D. Smith) 14:23

7. Boston, Sheppard 23 19:14

Penalty—Milbury (B) 5:24.

Third Period

8. Boston, Cashman 23 (Bucyk, Milbury) 6:48

9. Boston, McNab 40 (Sims, O'Reilly) 15:31

10. NY Rangers, Awrey 2 (Greschner, Heaslip) 17:19

11. Boston, Cashman 24 (Middleton) 17:33

Penalties—None.

Shots on goal by

NY Rangers	4	7	7	18
Boston	14	9	19	42

Goal—Thomas, NY Rangers; Grahame, Boston.

Attendance—14,602.

CHICAGO 2, CLEVELAND 4

First Period

1. Chicago, Tallon 4 12:54

Penalties—Holt (Cle), Bulley (Chi) majors 0:31, Baby (Cle) 2:31, Potvin (Cle) 6:04, Wilson (Chi) 11:52.

Second Period

2. Cleveland, Smith 7 (Maruk, Murdoch) 5:10

3. Cleveland, Potvin 4 (Parise, McKechnie) 9:55

4. Cleveland, Gardner 19 (Fidler, Manery) 12:28

Penalties—Logan (Chi) 2:40, Jodzio (Cle) 13:19, Mulvey (Chi), MacAdam (Cle) majors 19:41.

Third Period

5. Chicago, Koroll 15 (Mikita, Murray) 19:22

6. Cleveland, Parise 21 (Maruk) 19:59

Penalties—None.

Shots on goal by

Chicago	13	8	15	36
Cleveland	9	14	10	33

Goal—Esposito, Chicago; Meloche, Cleveland.

Attendance—5,561.

ISLANDERS 5, DETROIT 2

First Period

1. NY Islanders, Merrick 12 2:52

2. Detroit, Thompson 22 (Polonich, St. Laurent) 5:36

Penalties—Gillies (NYI) minor, Polonich (D) minor, major 5:43, Trottier (NYI) 9:32, Nystrom (NYI) minor, major, Thompson (D) 13:53, Hart (NYI), Woods (D) 19:13.

Second Period

3. NY Islanders, Nystrom 27 (Bourne, Kaszycki) 14:20.

Penalty—Gillies (NYI) 8:32.

Third Period

4. NY Islanders, Henning 12 (Westfall, Nystrom) 9:14

5. NY Islanders, Nystrom 28 (Henning, Westfall) 9:31

6. Detroit, Hull 5 (Nedomansky) 10:32

7. NY Islanders, Trottier 45 (Potvin, Bossy) 17:25

Penalty—Hamel (D) 16:00.

Shots on goal by

New York	7	7	14	28
Detroit	12	10	11	33

Goal—Resch, NY Islanders; Rutherford, Detroit.

Attendance—15,640.

SATURDAY

N.Y. RANGERS (0); ATLANTA (6) — Bob MacMillan 2, Willi Plett, Tom Lysiak, Ken Houston, Bill Clement. Attendance: 8,242.

N.Y. ISLANDERS (3) — Mike Bossy 2, Lorne Henning; WASHINGTON (2) — Guy Charron, Tom Rowe. Attendnce: 15,317.

PHILADELPHIA (4) — Bill Barber 2, Don Saleski, Paul Holmgren; LOS ANGELES (2) — Marcel Dionne, Mike Murphy. Attendance: 15,350.

BOSTON (1) — Terry O'Reilly; MONTREAL (7) — Pierre Bouchard 2, Guy Lapointe 2, Doug Jarvis, Pierre Mondou, Jacques Lemaire. Attendance: 18,169.

DETROIT (0); CHICAGO (2) — J. P. Bordeleau 2. Attendance: 11,385.

MINNESOTA (2) — Tim Young, Roland Eriksson; COLORADO (4) — Dave Hudson 2, Barry Beck, Denis Dupere. Attendance: 16,399.

CLEVELAND (1) — Rick Hampton; ST. LOUIS (3) — Barry Gibbs, Larry Patey, Gary Holt. Attendance: 11,424.

BUFFALO (2) — Rene Robert, Jim Lorentz; TORONTO (3) — Dave Williams 2, Darryl Sittler. Attendance: 16,485.

McALLISTER HONORED BY SENIORS

Jack McAllister was honored with a lifetime membership during the annual general meeting of the Victoria Seniors Curling Club.

Les Court was elected the president while Art Binns, Jack Duffus and Walt Summerfeldt were voted in as first, second and third vice-presidents, respectively.

Bill Goldbourn, Gordon Bennett, George Folkard, Mart Miller, Wilf Latournerie, Bob Noble, Jack Elmsley, Neil MacKinnon and Ernie Hodkinson were elected to the board of directors.

RIDERS ADD A PAIR

REGINA (CP) — Joe Miller and Bob Brewer, two veteran import offensive linemen, have signed for the coming season with Saskatchewan Roughriders of the Canadian Football League.

Just Like 'Old Reliable' 'Dirt' Does Job for Yanks

By Associated Press

In their glory years during the late 1930s and 1940s, New York Yankees had an outfielder-first baseman named Tommy Henrich, nicknamed "Old Reliable" for his remarkable clutch hitting.

Now, they have a modern-day "Old Reliable," only he's a pitcher named Dick Tidrow who answers to the unique nickname of "Dirt" and who, like Henrich, usually does whatever is necessary.

In six major league baseball seasons, the last four with the Yankees, Tidrow has started 112 games and relieved in 139 others. Last year, he saved the Yankees pitching staff with seven consecutive superb starts—five wins, two no-decisions—after 68 straight relief appearances. And he did it with an aching elbow that required post-season surgery.

"He's a starter," manager Billy Martin said before Sunday's exhibition game against Baltimore.

"An early starter or a sit-around-and-wait starter?" Martin was asked.

"He's a starter," the manager repeated.

So Tidrow went out and mowed down the Orioles, allowing three hits in six innings in a 5-0 New York victory, with Cliff Johnson driving in three runs and boosting his spring total to 20. In 18 innings this spring the 30-year-old Tidrow has yielded two runs and eight hits for an earned run average of 1.00.

"If they give me 35 starts, I'll win 20," he promises. And even though he's a former relief pitcher, he cares more about starting games than finishing them.

"With our bullpen (Sparky Lyle, Rich Gossage, Rawly Eastwick), I don't care about finishing what I start," says Tidrow, who earned his nickname because of his heavy beard and casual attire. "I care more about wins. I'll give them six or seven good innnings and let Sparky or Rich finish up. That's okay with me, just as long as I start."

Tidrow started Sunday, and Lyle and Eastwick finished up.

Meanwhile, Nolan Ryan gave California Angels six good innings, allowing one run and four hits and striking out nine in a 10-1 romp over Los Angeles Dodgers. The Angels' 14-hit attack included two-run homers by rookie Carney Lansford and veteran Ron Fairly.

Jack Billingham, who was dealt from Cincinnati to Detroit early in the spring, pitched eight strong innings in the Tigers' 5-2 triumph over Chicago White Sox.

"I'm getting anxious for the season," said Billingham. "I had trouble getting myself up for the game. Everybody's getting spring training blues."

Billingham has moved into the Tigers' regular rotation and has won three exhibition decisions without a loss.

In a wild game, Toronto Blue Jays edged Montreal Expos 15-14 with three runs in the bottom of the 10th, capped by Roy Howell's RBI single.

★

Weekend scores:

Toronto 15 Montreal 14
Pittsburgh 4 Philadelphia 1
Detroit 5 Chicago (A) 2
St. Louis 4 Kansas City 1
Cincinnati 3 New York (N) 2
Atlanta 5 Boston 3
Houston 11 Texas 9
New York (A) 5 Baltimore 0
San Francisco 9 Oakland 3
Chicago (N) 13 Milwaukee 6
California 10 Los Angeles 1
San Diego 6 Minnesota 3
Seattle 8 Cleveland 1

SATURDAY

Montreal 8 Toronto 6
Philadelphia 9 St. Louis 8
Kansas City 3 Atlanta 0
Boston 8 Detroit 3
New York (N) 5 Chicago (A) 4
Cincinnati 10 Pittsburgh 2
Houston 8 Texas 1
San Francisco 13 Oakland 1
Chicago (N) 7 Milwaukee 5
Cleveland 16 Seattle 3
New York (A) 6 Baltimore 5
California 5 Los Angeles 4
Minnesota 12 San Diego 6

EXCLUSIVE
3 YEAR 60,000 KM.
EXTENDED WARRANTY
- ENGINE ......
- TRANSMISSION
- DIFFERENTIAL
- STEERING ....
- BRAKES .....
- ELECTRICAL .

PARTS AND LABOUR
Our new vhicle service plan is an extension of your new vehicles warranty. It gives you complete coverage on most major repairs.
Customer pays the 1st. $25.00 and I.W. takes care of the rest.

INCLUDED ON ALL NEW
G.L.C. HATCHBACKS
FROM $3650.00
SUMMIT MAZDA
1606 E. HASTINGS ST., VANC., B.C.
CALL COLLECT 253-4221

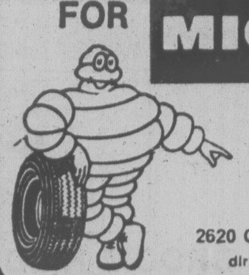

FOR MICHELIN
SEE
THREE POINT
MOTORS LTD.
2620 GOVERNMENT at HILLSIDE
dlr. lic. D-00740A • 385-6737

THANKS TO YOU, WE DID IT.

Your support for this year's Variety Club Telethon was heart warming.

You pledged over $1 million dollars and we've received almost all of it.

But there's still time to help the handicapped children of British Columbia.

Just make your cheque or money order payable to Variety Club Telethon then mail it to the address below.

And please accept our wholehearted thank you.

telethon
BOX 7400, VANCOUVER, B.C. V6B 4E2

A new light beer for all kinds of reasons.

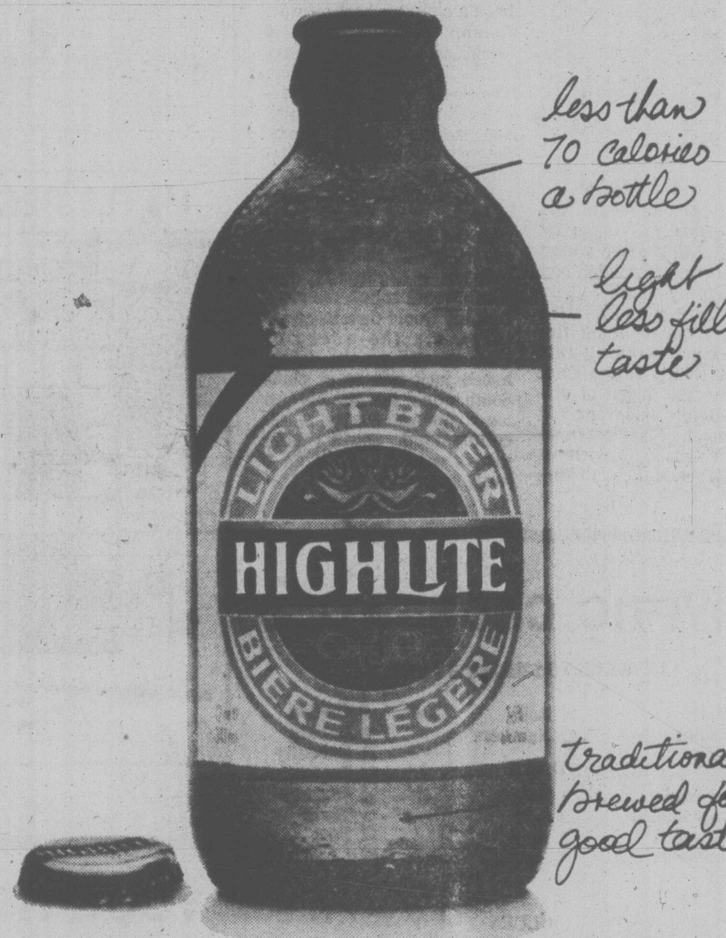
less than 70 calories a bottle
light less filling taste
traditionally brewed for good taste
LIGHT BEER
HIGHLITE
BIERE LEGERE

HIGHLITE-the light beer you've been waiting for

Come in, we'll give you the shirts off our backs!

ENTER
the Dodge—Plymouth
SHIRTS OFF!
SWEEP-STAKES
20
CARS TO WIN

NOW AT YOUR DODGE & PLYMOUTH DEALER'S
Expiry date: May 20, 1978.

TAKE THE ONLY AFTERNOON 747 NONSTOP TO TORONTO.

Catch our Spirit

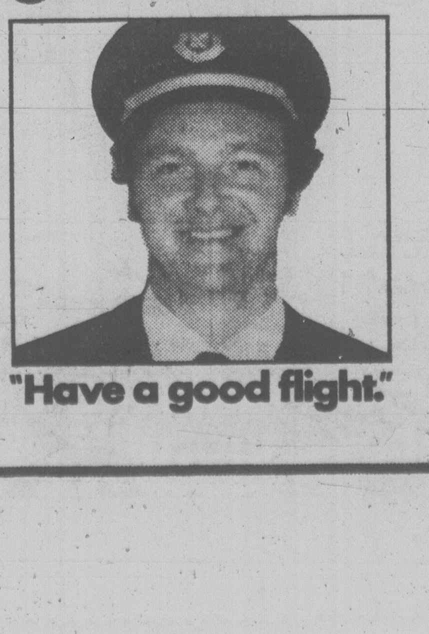

"Have a good flight."

FROM VANCOUVER DAILY:
(Convenient connections from Victoria to most flights.)

8:00 a.m. (11:00 a.m. Sat.)	The earliest nonstop. Breakfast & snack. (Lunch.)
2:00 p.m.	The only afternoon nonstop 747. (DC8 Sat.) Lunch.
11:59 p.m.	The only overnight nonstop. Snack.

Plus 3 other flights.

CP Air wants to be your airline.

That's why we offer you 6 spirited flights back east every single day.

We also offer you a special group of CP Air professionals who enjoy what they do. And it shows.

So come, catch our spirit to Toronto.

Call your travel agent or us at 382-6111.
CP Air

FAMILY CIRCLE

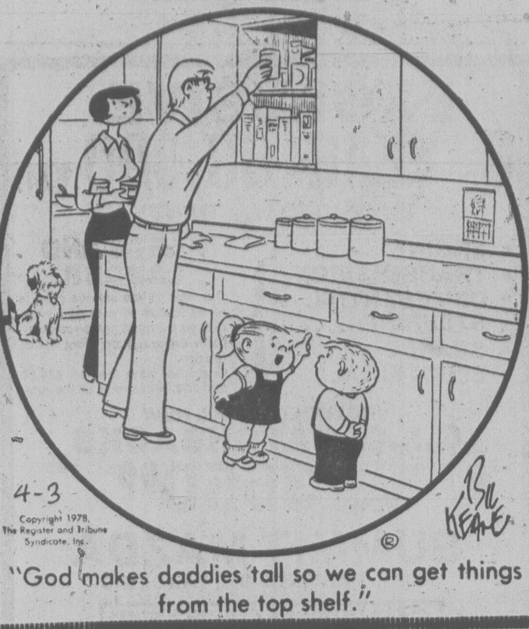
4-3
Copyright 1978, The Register and Tribune Syndicate, Inc.
Bil Keane

"God makes daddies tall so we can get things from the top shelf."

DENNIS THE MENACE

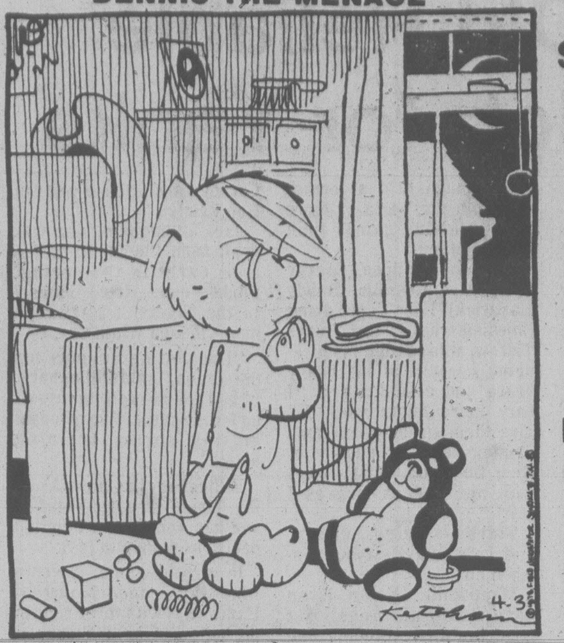

"I DON'T THINK EVEN **YOU** CAN HELP ME THIS TIME."

The Bridge Expert

In my opinion, today's deal is a real tough one to play correctly. When it arose in an "average" bridge game, our South declarer misplayed it, and incurred a one-trick set.

North-South vulnerable.
South deals.

NORTH
♠ K Q 10
♡ K 9 3
◇ 8 6 5
♣ A Q J 10

WEST
♠ 7 2
♡ J 8 4 2
◇ A 10 7 3
♣ 8 7 4

EAST
♠ 5 3
♡ Q 7 6 5
◇ Q J 4
♣ K 9 6 2

SOUTH
♠ A J 9 8 6 4
♡ A 10
◇ K 9 2
♣ 5 3

The bidding:

South	West	North	East
1 ♠	Pass	2 ♣	Pass
2 ♠	Pass	4 ♠	Pass
Pass	Pass		

Opening lead: Two of ♠.

West's opening lead of the trump deuce was taken by dummy's king after which the 10 of trumps was led and overtaken by South's jack. Next came a club, with dummy's queen being finessed. Upon winning this trick with his king, East shifted to the queen of diamonds. Before declarer could turn around, he had lost three diamond tricks, to incur a one-trick set. If the club king had been in West's hand, or the diamond ace in East's hand, declarer would have made his contract. Nevertheless, his defeat was strictly his own fault.

From the outset, it should have been apparent to declarer that East should be kept out of the lead, to prevent a diamond lead through South's king. Declarer could have accomplished this.

After having captured the opening trump lead with dummy's king, the three of hearts should have been led. With East playing low, South would insert his 10. West would win this trick with his jack.

Let us say that West played back a club (his best return). Dummy's ace would take this trick, after which a heart would be led to South's ace. The board would now be reentered via the 10 of trumps, and on the king of hearts South would discard his remaining club.

Next would come the queen of clubs, East would cover with the king (if East didn't cover, South would simply discard a diamond), and South would trump the king. Dummy would then be re-entered via the queen of trumps, and on the established jack and 10 of clubs South would discard his two low diamonds. Played as recommended, South's only losers would have been a heart and a diamond.

CRYPTIC CROSSWORD

ANSWERS TO FRIDAY'S PUZZLE

ACROSS
6 Rowdies
7 Capon
9 Ore
10 Free-trade
12 Hardy annual
15 Poltergeist
17 Ornaments
19 Man
21 Belle
22 Numbers

DOWN
1 Board
2 Odd
3 Heir
4 Patronise
5 Cordial
8 Debate
11 Partially
13 Darken
14 Journey
16 Tarry
18 Tout
20 Ebb

CLUES

ACROSS

1 An angler's tale, presumably (5, 5)
7 Extent of anger about new head (5)
8 Bulb set in harvest remains (7)
10 Yet aping a middle Easterner (8)
11 Air for which a huge amount could be paid (4)
13 He asked for more — beyond about 51 (6)
15 Where 7 got dunderhead confused (6)
17 Being affectedly playful would give the bishop promotion? (4)
18 Renounce aim after Sid comes up with 150 (8)
21 It comes between two flights or at the end of one (7)
22 It produces a turning of the wheel at her request (5)
23 Law, no longer observed by deceased landlord (4, 6)

DOWN

1 Queer sort of bone? (5)
2 The ghosts of the press, etc. (8)
3 Men say he can't think for himself (3, 3)
4 Be sorry after initial thrill? Correct (4)
5 Spring back despite being tied up again (7)
6 Nobody pays for the fight? (4-3-3)
9 Still with less feeling and whole when halved (4, 6)
12 Note call from one of Arthur's men (8)
14 Anger in service? (7)
16 Not matched as yet (6)
19 Subsequently more at the back, perhaps (5)
20 Be careful about one's candid opinion (4)

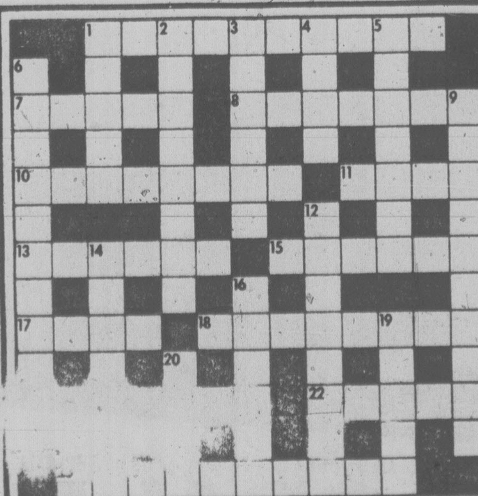
1
2
3
4
5
6
CRYPTIC: 12

SOLUTIONS TUESDAY
GRID No. 12

WORDY GURDY

BY TRICKY RICKY

Every answer is a rhyming pair of words (like FAT CAT and DOUBLE TROUBLE), and they will fit in the letter squares. The number after the definition tells you how many syllables in each word. To win $10, send your original rhymes with your definitions to this newspaper. All entries become the property of UFS, Inc.

1. Nude inheritor (1)
2. Corn-colored flower container (1)
3. Mr. Brynner's slippers (1)
4. Bill Mrs. Gower Champion (1)
5. Tarzan takes a flop (2)
6. Larger harvest mite (2)
7. Shields' partner's synthetic fabrics (2)

Thanks and $10 to Keith Heckmann of Harrisburg, Ark. for #5. Send *your* entry to this newspaper.

© 1978 United Feature Syndicate,

ANSWERS:
1. BARE HEIR 2. MAIZE VASE 3. YULS MULES 4. CHARGE MARGE
5. JUNGLE BUNGLE 6. BIGGER CHIGGER 7. YARNELLS ARNELS

4-3

LITTLE PEOPLE'S PUZZLE

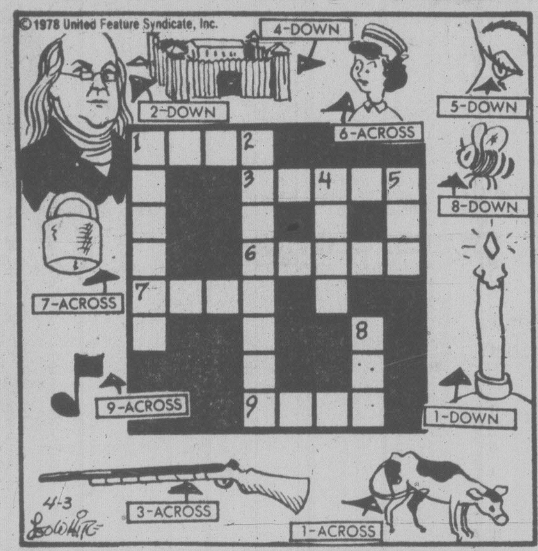
©1978 United Feature Syndicate, Inc.
4-DOWN
2-DOWN
6-ACROSS
5-DOWN
8-DOWN
7-ACROSS
9-ACROSS
1-DOWN
3-ACROSS
1-ACROSS
1
2
3
4
5
6
7
8
9
4-3

ANSWERS: Across—1. CALF, 3. RIFLE, 6. NURSE, 7. LOCK, 9. NOTE. Down—1. CANDLE, 2. FRANKLIN, 4. FORT, 5. EYE, 8. BEE.

YOUR HOROSCOPE

Astrological Forecast for
Tuesday, April 4
By SYDNEY OMARR

ARIES (March 21-April 19): Being alone is not the same as beng lonely. Know it and also know that answers will come from within. Pisces, Virgo individuals figure prominently. Accent on privacy, hospital, temporary confinement. A dream could prove prophetic. Stick with number 7.

TAURUS (April 20-May 20): Friendship is more — and you are aware of it. Money, emotions, investments, experience and responsibility combine — the temperature is not lukewarm. If you're seeking mere creature comfort — get out of the game.

GEMINI (May 21-June 20): Accent on getting credit due. Be sure your suggestions, ideas are not "appropriated" by some who are dull as dishwater. Superiors sense your ability. Now make them know it — and push through your concepts, policies, methods. One "at top" is in your corner.

CANCER (June 21-July 22): Good lunar aspect coincides now with philosophy, spiritual values, travel and publication. You get chance to correct past mistakes. Leo, Aquarius figure prominently. Be independent, original and don't be too concerned about appearing arrogaht.

LEO (July 23-Aug. 22): You've asked for certain material — now you have it. Key is to dramatize, illustrate. Hunch pays dividends. You're being pulled in more than one direction. Older woman is involved. Be kind, receptive but refuse to be intimidated.

VIRGO (Aug. 23-Sept. 22): Forces are not centred. Know it and wait — means avoid direct confrontation. Gemini, Sagittarius figure prominently — so does the number 3. Horizons expand — your view is broad. But you need additional information, more details before making commitment. Act accordingly.

LIBRA (Sept. 23-Oct. 22): Study Virgo message. Go slow. Refuse to be rushed into decision. Accent on employment, nutrition, vitality. What is currently an obstacle could become a steppingstone to progress. Aquarius, Scorpio persons could be in picture.

SCORPIO (Oct. 23-Nov. 21): Be ready for variety, special reading material, possible change of scenery. Gemini, Virgo, Sagittarius could be in picture — and so could the number 5. Lunar aspect indicates creativity, emotional responses. Member of opposite sex is "smitten."

SAGGITTARIUS (Nov. 22-Dec. 21): Home, security, conclusion of transaction — these grap spotlight. Be diplomatic, but don't compromise tastes, quality. Your opinion will be sought concerning art, jewelry, decorations. Be kind, but frank. Taurus, Libra figure prominently — so does the number 6.

CAPRICORN (Dec. 22-Jan. 19): Short trips, snap decisions are on agenda. Individual who poses as some
ing of a mystic attempts to sell you proverbial bill of goods. Be polite, not gullible. See clearly. Be informed, urbane. Welcome challenge of unknown, but keep judgments rational.

AQUARIUS (Jan. 20-Feb. 18): Emphasis on money, collections, protection of personal possessions. Capricorn, Cancer persons figure prominently. Number 8 could prove fortunate. You get news from relative with arthritis. You're amazed at apparent "coincidence."

PISCES (Feb. 19-March 20): This can be "fulfillment day." You finish a task, have views vindicated, gain popularity and receive offer which sets ego soaring. Aries, Libra figure prominently — so does the number 9. Emphasize personality, appearance, direct approach.

IF APRIL 4th IS YOUR BIRTHDAY you are dynamic, independent, original and you were separated from one or both parents early in life. You did not fit accepted patterns. You are a rebel and you never could be happy following the crowd. Aquarius, Taurus, Scorpio persons play important roles in your life. November will be an outstanding month for you. You may change residence or make major dometic adjustment in 1978.

FUN WITH FIGURES

By J. A. H. HUNTER

"You should give Tim six of your candies," said Susan. "You'd still have one more than me."

"Sure I would," Larry replied. "And if I gave him a quarter of what I've got, you'd have one more than what I'd have left."

How many candies did Larry have?

Thanks for idea to L. Major, Halifax.

(Answer tomorrow)

Friday's answer: Numbers 983 to 991 inclusive.

SUPERHEROES

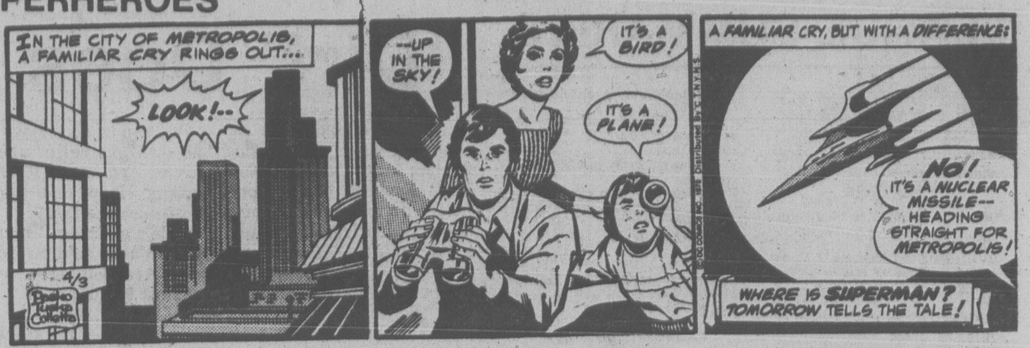
IN THE CITY OF METROPOLIS, A FAMILIAR CRY RINGS OUT...
LOOK!--
4/3
--UP IN THE SKY!
IT'S A BIRD!
IT'S A PLANE!
A FAMILIAR CRY, BUT WITH A DIFFERENCE:
NO! IT'S A NUCLEAR MISSILE-- HEADING STRAIGHT FOR METROPOLIS!
WHERE IS SUPERMAN? TOMORROW TELLS THE TALE!

HAGAR

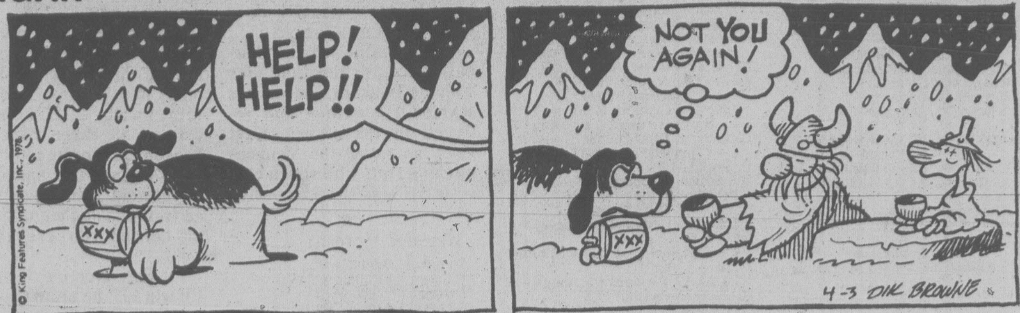
HELP! HELP!!
XXX
NOT YOU AGAIN!
© King Features Syndicate, Inc., 1978.
4-3 DIK BROWNE

PEANUTS

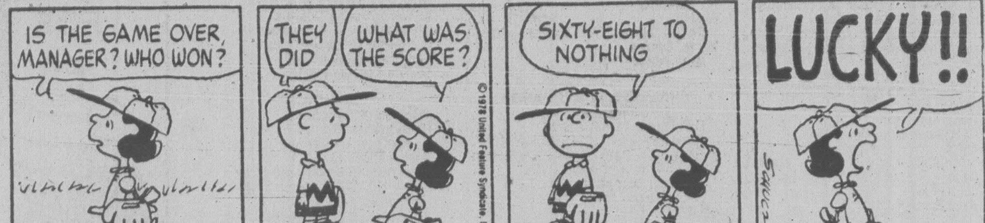
IS THE GAME OVER, MANAGER? WHO WON?
THEY DID
WHAT WAS THE SCORE?
© 1978 United Feature Syndicate, Inc
SIXTY-EIGHT TO NOTHING
LUCKY!!
4-3
SCHULZ

BROOM-HILDA

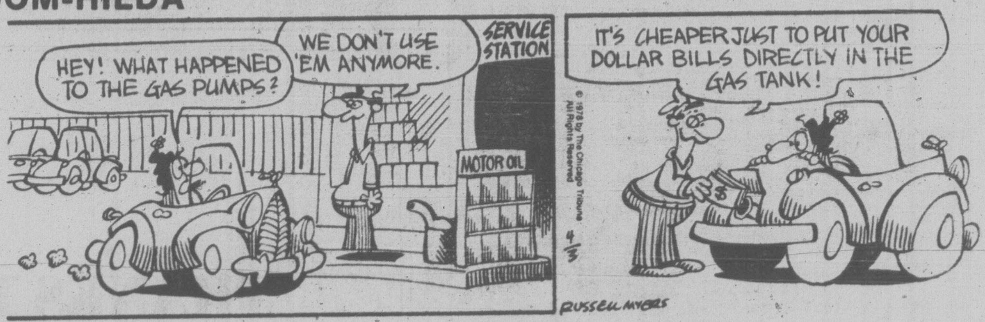
HEY! WHAT HAPPENED TO THE GAS PUMPS?
WE DON'T USE 'EM ANYMORE.
SERVICE STATION
MOTOR OIL
© 1978 by The Chicago Tribune All Rights Reserved
IT'S CHEAPER JUST TO PUT YOUR DOLLAR BILLS DIRECTLY IN THE GAS TANK!
RUSSELL MYERS

MISS PEACH

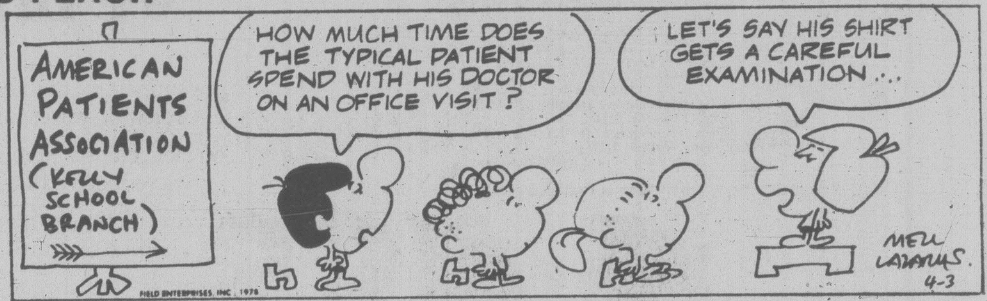
AMERICAN PATIENTS ASSOCIATION (KELLY SCHOOL BRANCH)
HOW MUCH TIME DOES THE TYPICAL PATIENT SPEND WITH HIS DOCTOR ON AN OFFICE VISIT?
LET'S SAY HIS SHIRT GETS A CAREFUL EXAMINATION...
FIELD ENTERPRISES, INC., 1978
MELL LAZARUS. 4-3

B.C.

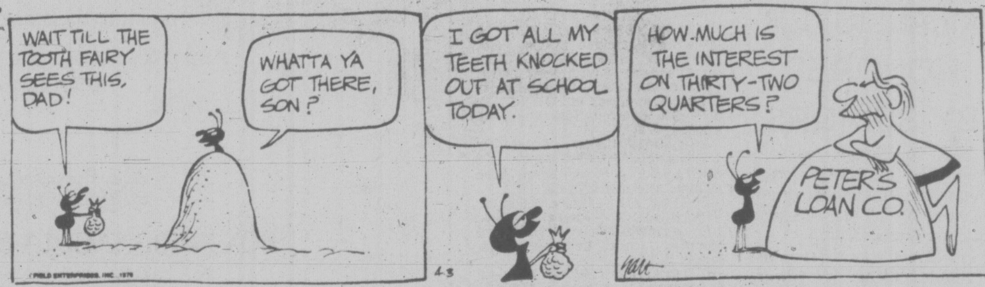
WAIT TILL THE TOOTH FAIRY SEES THIS, DAD!
WHATTA YA GOT THERE, SON?
I GOT ALL MY TEETH KNOCKED OUT AT SCHOOL TODAY.
HOW MUCH IS THE INTEREST ON THIRTY-TWO QUARTERS?
PETER'S LOAN CO.
FIELD ENTERPRISES, INC. 1978
4-3
hart

WIZARD OF ID

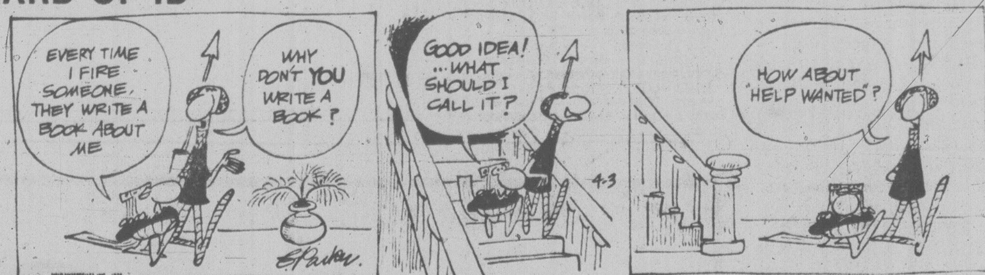
EVERY TIME I FIRE SOMEONE, THEY WRITE A BOOK ABOUT ME
WHY DON'T YOU WRITE A BOOK?
GOOD IDEA! ...WHAT SHOULD I CALL IT?
4-3
HOW ABOUT "HELP WANTED"?
B. Parker

APARTMENT 3-G

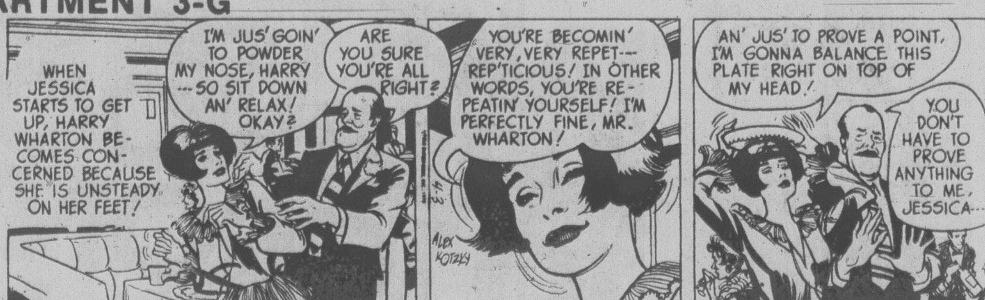
WHEN JESSICA STARTS TO GET UP, HARRY WHARTON BECOMES CONCERNED BECAUSE SHE IS UNSTEADY ON HER FEET!
I'M JUS' GOIN' TO POWDER MY NOSE, HARRY --- SO SIT DOWN AN' RELAX! OKAY?
ARE YOU SURE YOU'RE ALL RIGHT?
YOU'RE BECOMIN' VERY, VERY REPET--- REP'TICIOUS! IN OTHER WORDS, YOU'RE REPEATIN' YOURSELF! I'M PERFECTLY FINE, MR. WHARTON!
4-3
ALEX KOTZKY
AN' JUS' TO PROVE A POINT, I'M GONNA BALANCE THIS PLATE RIGHT ON TOP OF MY HEAD!
YOU DON'T HAVE TO PROVE ANYTHING TO ME, JESSICA---

NANCY

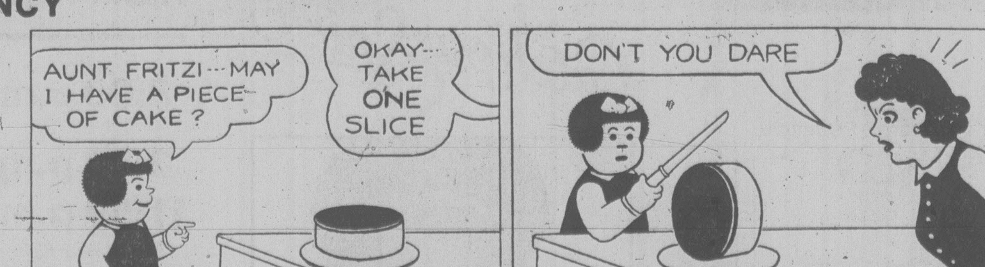
AUNT FRITZI --- MAY I HAVE A PIECE OF CAKE?
OKAY--- TAKE ONE SLICE
DON'T YOU DARE
APR-3-
© 1978 United Feature Syndicate, Inc.

MARK TRAIL

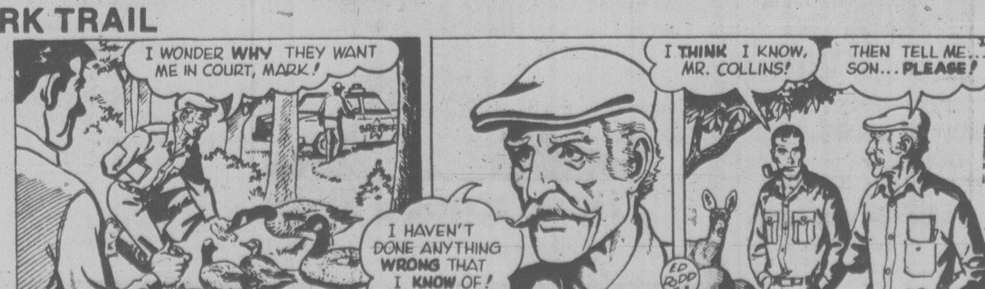
I WONDER WHY THEY WANT ME IN COURT, MARK!
SHERIFF
I HAVEN'T DONE ANYTHING WRONG THAT I KNOW OF!
ED DODD 4-3
I THINK I KNOW, MR. COLLINS!
THEN TELL ME... SON... PLEASE!

Canadian Squad In Finals

BAHIA BLANCA, Argentina (CP) — Centre Jim Zoet of Port Perry, Ont., scored 27 points to lead Canada to a 105-69 romp over Mexico in the Cristobal Colon Cup Pan-American basketball tournament Sunday.

It was the Canadians' second win in as many games—they beat the Dominican Republic 70-61 on Saturday—and assured them of a berth in the tournament finals which start Wednesday in Buenos Aires.

Mexico went ahead 27-15 in the first 10 minutes and held a 39-37 margin at the half but the Canadians dominated in the second half. Toronto's Leo Rautins pulled down four rebounds in a row and Canada went on to score 12 consecutive points.

Rautins finished the game with 14 points. Calgary forward Tom Bishop was also prominent with 16 points.

Coach Jack Donohue was asked what he said to his team at the half to get them fired up. "I told them that they only had two rebounds in the whole first half," said Donohue. "Last night we had 34 against the Dominican Republic. So they owed themselves 32. They then went out and controlled the boards."

Canada plays Arentina today in the final A pool game. Then Canada and Argentina advance to the final where they will meet the United States and Brazil or Puerto Rico.

In Saturday's game, Canada was up 37-31 at the half but with three minutes remaining, the Dominicans had cut the lead to three and the Latin American referees seemed determined to give the Dominicans the advantage.

"We've got to expect that here," said Donohue. "Our guys handled that pressure all right."

Rautins and Zoet also led Canada in that game with 15 and 16 points, respectively. Wayne Allison of Hamilton added 11 points and Jay Triano had 10.

AUDI 5000
AFFORDABLE LUXURY
TEST DRIVE TODAY AT
Speedway
MOTORS LTD.
917 YATES ST.

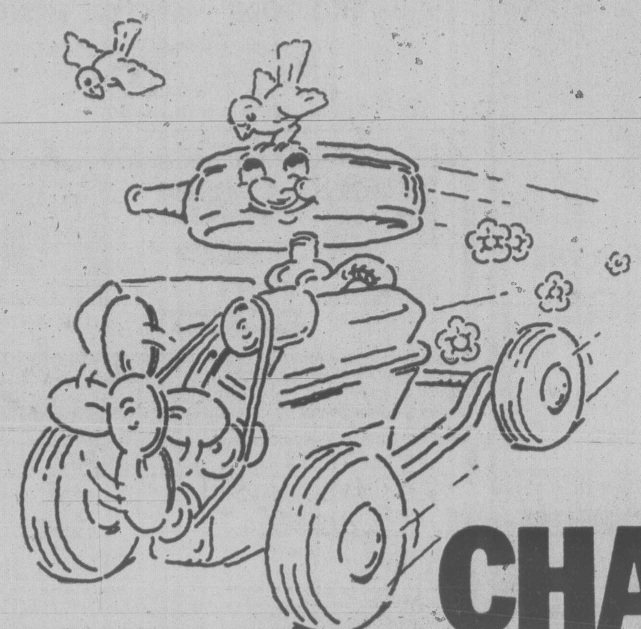

CHANGE-FOR-THE-BETTER SPECIAL

It pays to bring your car to your Checkpoint Service Dealer. Of all Esso Retailers, only your Checkpoint man offers service specials like this one – designed to help you keep down the cost of automotive maintenance. Make your appointment today. Checkpoint Service. Making service specials work for you.

Spring Changeover

14.88 OR LESS, PARTS & LABOUR, MOST CARS.

HERE'S WHAT WE DO FOR THIS ONE LOW PRICE

1 Oil change, & filter including up to 4 quarts of Esso Extra motor oil.
2 Chassis lubrication
3 56 pt Car Care Inspection Our mechanics will check the areas in your car vital to trouble-free driving and give you a written report plus estimate to complete the repairs indicated.

MAKE AN APPOINTMENT NOW WITH YOUR PARTICIPATING CHECKPOINT SERVICE DEALER.

A GOOD DEAL TO SMOOTH OUT A ROUGH RIDE

Atlas Shock Absorber Special

STANDARD 8.88 OR LESS, EACH, MOST CARS.

INSTALLATION EXTRA.

HEAVY DUTY 10.88 OR LESS, EACH, MOST CARS.

AVAILABLE ONLY WHERE YOU SEE THIS SIGN

Our dealers guarantee their work for 90 days or 4,000 miles. You pay no more than prices quoted, on most cars, for Checkpoint Service offers at participating Dealers.

Put your purchases on your Esso Credit Card. Or, at most Esso stations, you can use your Visa or Master Charge card.

Checkpoint Service

Making service specials work for you.

Esso

OFFERS EXPIRE APRIL 22, 1978.

Atlas Motors Ltd.
324 Cook St., Victoria
383-8514

Burnside Esso Service
300 W. Burnside Rd., Victoria
382-4331

Burnside Service Garage
2 W. Burnside Rd., Victoria
383-5031

Carey Esso Service
3896 Carey Rd., Victoria
479-3333

Causeway Service Ltd.
308 Menzies St., Victoria
383-3612

Cedar Hill Esso Service
3927 Blenkinsop Rd., Victoria
477-1617

Glanford Esso Service
4233 Glanford Ave., Victoria
479-6414

Imperial Centre
1700 Hillside Ave., Victoria
592-2455

Lake Service Garage
Lake Cowichan
749-3151

Mayfair Esso Service
3201 Douglas St., Victoria
388-5614

McKenzie Esso Self-Serve
4001 Quadra St., Victoria
479-4715

University Hts. Esso
3954 Shelbourne Ave., Victoria
477-2811

CAPITAL Spring SALE

SHOP DAILY
9-5:30
THURS., FRI.
9 - 9

Prices in Effect 'til Sat., April 8th

FABRIC DEPT.

GABARDINE
58" gabardine in seven solid colours. Made of an easy care blend of 65% polyester, 35% rayon. A suitable weight for slacks and jackets. Machine washable. Reg. 5.29 yd.
SPRING SALE, yd. 3.95

DRAPERY HOPSACK
Replace those faded drapes in your home and camper and save! We have a manufacturers clearance of first quality printed hopsack. Full bolts (while quantities last) in assorted florals and abstract designs. Available in shades of orange, green, brown, or gold on neutral grounds. Washable - 100% cotton.
SPRING SALE Yard 1.79

PILLOWS
18"x24" feather pillows. Cotton covers in a pink or blue print. Corded edges for added strength and shape retention. Reg. 4.95 ea.
SPRING SALE Ea. 3.89

TEA TOWELS
18"x28" Waffle Weave tea towels. Made of absorbent 100% cotton. Choose from a checked pattern in shades of orange, red, blue, or green. Stock up now with this special. Reg. 69¢ ea.
SPRING SALE .... 2 for 98¢

DISHCLOTHS
Large heavy weight 15"x15" dishcloths. Assorted checks in basketweave and waffle weave. Reg. 2 for 89¢.
SPRING SALE .... 2 for 69¢

TANK SETS
3-piece orlon pile tank set by BORG®. Sets contain tank cover, tank lid cover, and seat lid cover. Available in light blue, royal, green, gold or brown. Reg. 10.95 set.
SPRING SALE 7.95
Complete your bathroom ensemble with co-ordinating wastebaskets and tissue covers:
Plastic wastebasket with orlon pile cover in shades of white, gold, brown, ivory, cognac, light blue, royal or green. Reg. 5.49 set.
SPRING SALE, set 3.95
Orlon pile tissue box covers (in shades as in wastebaskets above) Reg. 2.29 ea.
SPRING SALE, each 1.89

BATHROOM TISSUE
WHITE SWAN 4-roll pack regular 1-ply bathroom tissue - 2400 sheets total. Your choice WHITE, PINK or GREEN.
SPRING SALE Pkg. .... 95¢

CHILDREN'S JACKETS
Children's lightweight nylon jackets. 100% nylon shell with knit cuffs and waistband. 2 patch and 2 zipper pockets in front. Available in solid colours of red, royal, or tan, each with contrasting piping trim. Sizes 4-6x. Reg. 4.95.
SPRING SALE, Ea. 3.95

CHILDREN'S KNIT PANTS
Children's pants made of 100% knit polyester. These pants feature 2 front pockets, and a half-boxer waist. Choose from colours of navy, brown, green or rust. Machine washable, easy care. Sizes 4-6x. Reg. 5.49.
SPRING SALE, Pr. 4.49

CHILDREN'S KNIT TOPS
These ever-popular knit tops are made of 50% polyester/50% cotton in assorted bold stripes. Short sleeve and crew neck styling combine for a simple, tidy look. A great selection of colours to choose from. Children's sizes 4-6x. Reg. 3.49.
SPRING SALE, Ea. 2.49

CORNINGWARE® TEAPOTS
6-cup Corningware® teapots in the popular "Spice of Life" pattern.
SPRING SALE Each 9.88

CORNINGWARE® TWIN SAUCEPANS
These versatile Corningware® saucepans may be used on the stove top or in the oven, and are also good for refrigerator storage of leftovers. Each set contains a 1-litre and a 1.5-litre saucepan in the "Spice of Life" pattern, complete with see-through glass lids.
SPRING SALE, Set 17.88

CAN OPENER/KNIFE SHARPENER
Electric can opener/knife sharpener by IONA. Available in WHITE only at this special saving.
SPRING SALE 14.88

IRONING BOARD
Micro mesh metal ironing board with adjustable heights, complete with CLOTH OF STEEL ironing pad and cover set. Regular $21.94 if bought separately.
SPRING SALE, Complete 16.99

GARDENING SPECIALS

GARDENING KIT
Here's real value!
Get four TRUE TEMPER hand garden tools in a handy open case with built in handle. The case is made of sturdy, light weight plastic—great for holding weeds while gardening, and for storing tools when not in use. Tool toter measures approximately 14¾"x9¼"x6¼" and contains one each of: dandelion weeder, regular trowel, hand cultivator, and digging fork. These tools have wood handles with gleaming chrome heads.
Complete 5-piece set reg. 11.95.
SPRING SALE, set 9.95

HEAVY DUTY WHEELBARROW
ERIE AC 15 or ac 24 wheelbarrow. Sturdy Tubular Steel or Wood frame with square nose for easy dumping and pneumatic tire. Assembled and ready for use.
SPRING SALE 57.88

SLEEPING BAGS
MOUNTIE-
3-LB. POLYESTER
Cut Size 36"x77"
Nylon outer cover, flannelette inside liner, with full zipper. Two bags will zip together to form double size. Reg. 24.95 ea.
SPRING SALE, Each 19.99

CHARGEX MASTERCHARGE
FREE PARKING
IN OUR LARGE
PARKING LOT

CAPITAL

1900 STORE STREET
385-9703
IRON & METALS LTD.

Entertainment Guide

THE BUTCHART GARDENS — OPEN EVERY DAY OF THE YEAR — Admission gates now 9 a.m. to 5:30 p.m.

A BLAZING FIRE WELCOMES VISITORS in the historic Butchart residence. Light lunches and scrumptious Teas. To celebrate our new year round restaurant service our chef has created a unique HIGH TEA — a tea so special we serve it all day.

SEE HOW OUR SEEDS ARE PACKAGED — Hand packaging of seeds in the Gift Shop is fascinating to watch — your questions are invited.

35 ACRES OF GARDENS — An invigorating stroll through these majestically beautiful gardens, a spot of tea by our crackling hearth and seed packaging on display combine for a fine spring outing.

STRATHCONA HOTEL — British Columbia's largest night-life centre. 919 Douglas St. 383-7137. **PRESENTS . . .**

THE OLD FORGE CABARET — For your dancing pleasure, 6 nights a week — Live music featuring "THE BROTHERS FORBES & FRIENDS." Reservations until 9:30 p.m., 383-7137.

THE CUCKOO'S NEST LOUNGE — Full kitchen facilities serving outstanding lunches and dinners. Featuring a unique 1952 MG-TD Roadster salad and soup car. Dinner reservations 383-7137. Discotheque every night 10 p.m. to 2 a.m. except Sunday. Enjoy the funky antique atmosphere.

THE STING LOUNGE — Buffet luncheon and salad bar weekdays. Prohibition Days atmosphere featuring Victoria's busiest discotheque 6 nights a week.

BIG BAD JOHN'S — Victoria's most famous lounge — Crazy Hillbilly atmosphere and Country and Western music.

THE RED LION INN - 1366 Douglas Street, 385-3366, landmark of hospitality featuring:

THE RED LION—TOWER LOUNGE—Live entertainment nightly. Monday to Saturday featuring: Talented vocalist Shirley Granger with Clive Guard on the piano and organ.

THE RED LION — LION'S DEN DINING ROOM — Mon. to Thurs. 5-9 p.m., Fri. and Sat., 5-11 p.m. Closed Sunday.

THE RED LION — WINECELLAR — Victoria's only wine bar featuring buffet luncheon daily 12 noon to 2 p.m. and re-opening from 4-12 midnight. Backgammon table. Poolside location. Closed Sunday.

THE RED LION — PUB — Now with live music, Thurs., Fri. and Sat., 8:30-12:30.

ENJOY THE RED LION'S OTHER FACILITIES — Coffee Shop open Mon. to Sat. 'til 10 p.m. Sunday 'til 8 p.m. and, for Hotel guests, a sauna and swirlpool.

COACHMAN INN, 229 Gorge Rd. E. — Entertaining Tues. through Sat. Barry Hancock — Easy listening and relaxed surroundings.

Information —Please?

VANCOUVER (CP) — Information about Captain Cook bicentennial celebrations and the joys of travelling in beautiful British Columbia is easy to come by these days — unless you're in Vancouver.

Tourist offices across the continent are being bombarded with brochures and the Royal Hudson steam locomotive is carrying the message during a tour of 16 North American cities.

But if you try telephoning the provincial government's tourist information office here, you're more likely to wind up with the motor vehicle branch, the police commission or even a recording that says the number is out of service.

In seven attempts at reaching the office Friday, a reporter reached four different government departments. Twice, a recording said the number was out of service.

A B.C. Tel spokesman said he was not sure what the problem was, but said such things often happen when busy lines are overloaded.

Try telling that to a frustrated tourist who has just lost his last dime in a Vancouver phone booth.

Teamster Pact

VANCOUVER (CP) — Members of Teamster Local 31 have voted 81 per cent in favor of an agreement that would give union members a six-per-cent wage increase, the maximum allowable under federal anti-inflation guidelines, a spokesman said Sunday.

Local president Doug McLeod said voting was held at meetings in Vancouver, Nanaimo, and Prince George.

He said final ratification for a contract with 97 British Columbia cartage firms would not come until members of local 213 in the Interior and lower Cariboo have completed voting.

Last Satellite

CAPE CANAVERAL, Fla. (Reuter) — An Intelsat IV-A satellite owned by the International Telecommunications Satellite Organization has been launched into space with an Atlas Centaur rocket. The $48 million mission is the sixth and last of the satellites to be launched. Four are already in orbit as part of a global network of 10 commercial communication satellites owned by Intelsat.

'HARMONY' LEADER OUSTED

VANCOUVER (CP) — The man preaching a new attitude of industrial harmony on the Vancouver waterfront has been ousted from his leadership post by his own union members.

Don Garcia, who was president of the 4,000-member Canadian area of the International Longshoremen's and Warehousemen's Union for the past eight years, was defeated in his bid for another two-year term by veteran longshoreman Bob Peebles.

Sources said Peebles won by about 100 votes among the approximately 2,100 votes cast.

Under Garcia's leadership, local longshoremen have settled their last two contracts without work stoppages and developed a system of instant arbitration with maritime employers to rule on dock disputes arising out of automation.

In a recent speech, Garcia praised the growing rapport between labor and management on the waterfront, saying it now is "possible to obtain a collective agreement with dignity and honor to both sides and one dedicated to stability and growth on the waterfront where they both must exist."

Waterfront sources speculated it is unlikely Garcia's defeat was caused by his espousal of industrial harmony.

PIZZA PATIO™
Tillicum at Gorge
Home delivery 'til Midnight
382-3188
3-18

Mascioli-Mingay Attractions Present

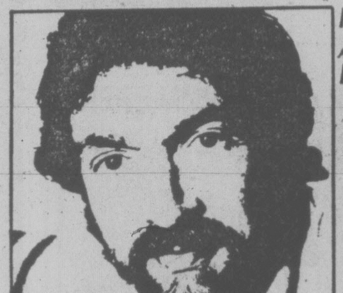

PAUL HORN

A multi-media event documenting the past ten years of Paul's experiences, including film clips and slide presentations of "Inside The Taj Mahal," Paul's work with "Killer Whales" and "Inside The Great Pyramid of Egypt."

Also appearing with Paul Horn: Noted New York Musicians
Gene Bertoncini, guitar/Dave Field, bass
These two musicians have received rave reviews on all of their appearances.
WEDNESDAY, APRIL 5, Royal Theatre, 7:30 p.m.
Tickets available at Memorial Arena and Hillside Mall
$5.50, $6.50, $7.50
a production of Prestige Entertainment Agencies Ltd.
3-18

NOW PLAYING
University of Victoria
PHOENIX THEATRE
presents
LOVE'S LABOUR'S LOST
by William Shakespeare
Evening Performances 8 p.m. Thurs. March 30 to Sat. April 8-except Sunday
Matinee Performance 2 p.m. Sat., Apr. 8
Box Office Open Daily 10 a.m.-3 p.m., except Sun.
Adults $3, Students and Senior Citizens $2
For reservations and information phone the Phoenix 477-4821

NIGHTLY
MONDAY TO SATURDAY
TALENTED VOCALIST
SHIRLEY GRANGER
AND
CLIVE GUARD
ON THE PIANO and ORGAN
'TIL SATURDAY, APRIL 15th IN THE
TOWER LOUNGE
the Red Lion Motor Inn
3366 Douglas Street, 385-3366
4-3

A SENSUOUS LOVE STORY NEVER TO BE FORGOTTEN

THE LIFE LOVES AND MUSIC OF GIUSEPPE
VERDI
(IN ENGLISH)
Starring TITO GOBBI · MARIO DEL MONACO
SPECIAL LIMITED McPHERSON PLAYHOUSE ENGAGEMENT
TUESDAY, APRIL 4, THURSDAY, APRIL 6 and MONDAY, APRIL 10 AT 6:00 and 9:00 P.M.
ADMISSION $2.50 AT THE DOOR
4-1

OLIVER REED

CROSSED SWORDS
GENERAL
AT 7:00 & 9:15 P.M.
SECOND BIG WEEK!

MARK LESTER

TOWNE 382-5922 808 DOUGLAS IN NOOTKA COURT

THE BAD NEWS LASTS FOR THREE MORE DAYS
"THE BAD NEWS Bears"
1 COMPLETE SHOW NITELY
Bad News Bears at 7:00 p.m.
Breaking Training at 8:40 p.m.
THE BAD NEWS Bears IN BREAKING TRAINING
GENERAL
WARNING: Some coarse language. (B.C. Director)
QUADRA THEATRE
QUADRA AT HILLSIDE 382-3370

don't miss
The Incomparable
KOSTELANETZ
in concert with
THE VICTORIA SYMPHONY

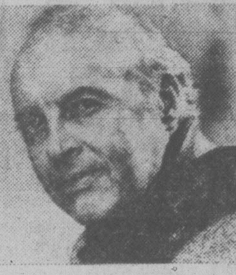

Sunday, April 9th 8:00 p.m.
Monday, April 10th 8:00 p.m.
at the ROYAL THEATRE
ANDRE KOSTELANETZ conducting an all TCHAIKOVSKY programme
TICKETS $10.00, $8.00, $7.00
On sale at McPherson Box Office; Hillside Shopping Mall; Westwind International Motor Inn, Colwood; Village Green Inn, Duncan
Mail Orders: Victoria Symphony, 30-B Centennial Square, Victoria, V8W 1P7
3-24
A du MAURIER FAMILY POPS CONCERT

NOMINATED FOR 11 ACADEMY AWARDS INCLUDING BEST ACTRESS
Anne Bancroft
Shirley MacLaine
The Turning Point
odeon 1 780 YATES STREET 383-0513
MATINEES FRI., SAT., SUN. 2:00, 4:15
NIGHTLY 6:45, 9:10
MATURE

a funny love story.
WALTER MATTHAU
GLENDA JACKSON
ART CARNEY
RICHARD BENJAMIN
"House Calls"
MATURE
A UNIVERSAL PICTURE · TECHNICOLOR®
odeon 2 780 YATES STREET 383-0513
MATINEES FRI., SAT., SUN. 1:30, 3:10, 5:10
NIGHTLY 7:00, 9:10

American Hot Wax
· CHUCK BERRY
· JERRY LEE LEWIS
HELD OVER!
GENERAL
NIGHTLY 7:00, 9:15
COUNTING HOUSE 1 BROAD AT BROUGHTON 383-3434

François Truffaut's
The man who loved women
MATURE
English Subtitles
NIGHTLY 7:00, 9:10
COUNTING HOUSE 2 BROAD AT BROUGHTON 383-3434

This crazy mixed-up family doesn't stand a chance of winning a million bucks.
Wanna bet?
CASEY'S SHADOW
WALTER MATTHAU
GENERAL
WARNING: Occasional coarse language. (B.C. Director)
haida 808 YATES STREET 382-4278
MATINEES FRI., SAT., SUN. 2:00, 4:20
NIGHTLY 6:40, 9:00

Department of Music
UNIVERSITY OF VICTORIA CHORUS and ORCHESTRA
George Corwin, conductor
SIR MICHAEL TIPPETT:
"A Child of Our Time"
with
INGRID SUDERMAN, soprano
BARBARA PROUSE, contralto
DAVID MACINTYRE, tenor
EDGAR SAMUEL, bass
BEETHOVEN:
"Fantasy for Piano, Orchestra and Chorus"
ROBIN WOOD, piano soloist
for the Benefit of the
TAYLOR MUSIC SCHOLARSHIP FUND
Two Performances:
Saturday evening, April 8, 8:00 p.m.
Sunday afternoon, April 9, 2:30 p.m.
THE OLD GYMNASIUM UVic Campus
Adults $3 Students and Senior Citizens $2
Tickets available from Dept. of Music office, MacLaurin 163, 477-6911, local 4361, 8:30 a.m.-4:30 p.m. Monday to Friday; from Chorus members or at the door.

SATURDAY NIGHT FEVER
EVERY NIGHT
MONday to SATurday
STARDUST
860 YATES STREET
385-1031
WIN CASH PRIZES IN OUR AMATEUR DANCE CONTESTS couples only
door open 8:30
no cover Mon.-Thurs.
Weekly first prize $100. Weekly second prize $50.
Contestants picked every night. Winners chosen Saturday nights only
Gran Final April 29-$750 first prize, $250 second prize.
4-3

GET THE MOST FOR YOUR MONEY

MONDAY TO FRIDAY
from 11:30-2:30
George's Bavarian
LUNCHEON SMORGASBORD with SALAD BAR
$3.50 Hot Dishes Changed Daily
23 Items From Salad Bar $3.50
Reg. Lunch Menu Also Available
FOR DINNER — DINE and DANCE from 5 p.m. to 11 p.m. Daily
Ample Free Parking
Reservations for dinner are advisable
1021 Pandora Ave. 383-7121
master charge
CHARGEX VISA
AMERICAN EXPRESS CARDS
3-21

McPherson Playhouse and Vancouver Arts Club present
STARTING HERE! STARTING NOW!
smash professional musical review
starring
Victor Young
Jane Mortifee
and Nora McClelland
THURSDAY-SATURDAY
April 13-15 — 8 P.M.
McPHERSON PLAYHOUSE
Reserved seating $3.50, $4.50, $5.50 on sale now McPherson Box Office and Hillside Mall
SPECIAL PREVIEW PERFORMANCE
WED., APRIL 12, 8 P.M.
Admission $2.50 at the door.
4-3

FAMOUS PLAYERS THEATRES

WALT DISNEY PRODUCTIONS'
CANDLESHOE
...WHERE MYSTERIOUS THINGS HAPPEN
2ND WEEK!
CAPITOL 805 Yates 384 6811
GENERAL
Sunday at 1:30, 3:20, 5:00, 7:00, 9:00
Weekdays at 7:00 and 9:00 p.m.
Children $1.25

NOMINATED FOR 5 OSCARS INCLUDING BEST PICTURE
4TH MONTH IN VICTORIA!
Evenings at 7:00 and 9:00 p.m.
OAK BAY 2184 Oak Bay 598-2213
WARNING: Some coarse language. (B.C. Director)
MATURE
the goodbye girl

Sunday at 1:30, 3:40, 5:20, 7:00, 9:00
Weeknights at 7:00 and 9:05 p.m.
3RD HILARIOUS WEEK!
From the man who brought you "Young Frankenstein"
MEL BROOKS in HIGH ANXIETY
A Psycho-Comedy
CORONET 836 Yates 383 6414
MATURE

Sunday and Tuesday at 7:00, 9:00
NO FILM SUN. AFTERNOON OR MONDAY
Some sex; frequent coarse language. (B.C. Dir.)
ROYAL 805 Broughton 383 9711
SATURDAY NIGHT FEVER
10th WK!

TWO GREAT FEATURES!
GATES 7:30 — SHOW 8:00
ADMISSION $3.00
TILLICUM DRIVE-IN Burnside at Tillicum 382 7531
MATURE

In 1848 he rode across the great plains –
GRAYEAGLE
SECOND FEATURE: "IT SHOULDN'T HAPPEN TO A VET"

people

Why Tom Turned His Back On Promise to Dying Wife

TORONTO — Watching his wife of 42 years die a slow and agonizing death from cancer was torment enough for **Tom Brown**.

But now there is the memory that when the time came, he turned his back on his promise to help her commit suicide with drugs when the pain became too great.

During the 19 months since her death, he has lived with "the agonies of grave doubts," trying to decide whether he did the right thing.

Brown, 65, who came to Canada from Poland in 1920, said in a recent interview that the passage of time has given him no new insights. But if he had helped kill his wife "I would have been left with a permanent scar on my soul, and I would have carried it all my days."

Jeanette Brown's cancer of the pancreas had given her husband difficult choices since it was first discovered during an operation to remove gallstones.

The most wrenching decision came with the simple words "help me" several days before she died, he said.

"I had given her my solemn oath that when the time came I would be there to help her; that I would not let her suffer," he said from his winter home in Florida.

"And she had believed me, and had held my oath like a promissory note that she was now calling in."

Brown said he knew death for his wife was only hours, or at best only days away. But he could not bring himself to let her go.

"I couldn't know what I was promising. I didn't really know until I held the (morphine-filled) syringe in my hand."

He said holding the syringe brought home to him that he was taking killing from being a word to being his own action.

"I couldn't accept the enormity of the act, that with my hands I could do such a thing," he said.

Last month, British journalist **Derek Humphry** told a television audience that he helped his wife, Jean, commit suicide with drugs when she was dying of cancer.

Brown said he has heard about the Humphry case, and feels there are no universal truths about the subject, just individual people.

Bishops Split On Meg

LONDON — **Princess Margaret**, criticized during the weekend by one Church of England bishop was praised today by another.

The bishop of Southwark, Dr. **Mervyn Stockwood**, said recognition of Margaret's achievements is "far more important than the censuring of her private life."

Dr. Stockwood said the princess, 47, has always gone out of her way to help and support good causes.

Sunday, the bishop Of Truro, Rt. Rev. **Graham Leonard**, called on the princess either to accept the responsibilities of public life or withdraw. He described as foolish her much-publicized recent vacation with **Roddy llewellyn**, a 31-year-old brewery heir.

Wayne Opts for Steak

BOSTON — With doctors and family members keeping mum about his condition, actor **John Wayne** took a night off from Massachusetts General Hospital to eat a steak at a restaurant.

Wayne "looked well, he looks tremendous," said restaurateur **Lucien Robert**.

In a telephone interview, Robert said Wayne "seemed very happy" to be out of the hospital — however temporarily. He said Wayne "didn't look like a man who looked sick to me."

Hospital spokesman Martin Bander, asked whether such outings were common practice for some Massachusetts General patients, said:

"Yes, if there's no problem. He's just been having diagnostic tests. Patients often get leaves — sometimes for a day or two."

Hospital statements on Wayne's condition have been limited to terse reports that he was undergoing tests — but rumors persisted that he was being prepared for open heart surgery.

Last week, Boston television station WNAC reported Wayne was to undergo heart surgery to replace an aortic valve.

Michael Wayne, the actor's son, said: "We're going to be talking to the doctors. So far, we haven't any idea of what is going to happen."

He said his father has been concerned about his health since losing a lung to cancer in 1964.

IAN BRADY presents:

a Scottish Fancy

STARRING:

- ★ ALASDAIR GILLIES
- ★ CATHERINE McKINNON
- ★ BILL HOSIE
- ★ GLEN LOMOND DANCERS

— FULL SUPPORTING CAST —

FRIDAY, APRIL 7th — 8:30 P.M.

ROYAL THEATRE

Tickets: $7.00, $6.00

at Memorial Arena Box Office.

FLOWERS, TEARS MARKED REUNION FOR SPLIT FAMILY

NEW YORK — Roses, geraniums and tears were exchanged when **Victor Herman** was reunited Sunday with the woman he said he was forced to divorce two years ago so that he could leave the Soviet Union.

Herman, who now lives in Southfield, Mich., met his former wife **Galina** at Kennedy International Airport as she arrived from Moscow on a Soviet commercial plane.

It was a tearful reunion. The couple was joined at the airport by their daughters **Svelana and Janna**, who left the Soviet Union about 10 months ago.

Also there was Mrs. Herman's 87-year-old mother, who accompanied Mrs. Herman from Moscow.

"Mama! Mama!" the young women shouted as Mrs. Herman appeared.

Svelana, 26, and Janna, 21, gave Mrs. Herman five roses, symbolizing the five family members that are together again.

Their grandmother was given geraniums, which the daughter said symbolized change in their lives.

The story began in 1931 when Herman, the son of Russian-born Jewish parents, moved with his family from the United States to work on a Ford Motor Co. project in The Soviet Union.

"Just one of Stalin's little purges," Herman, 62, said of his arrest in the Soviet Union in 1938 on spy charges. "I survived because I was able to . . . keep up my good health while working in sulfur mines and as a lumber jack in the Siberian camps."

Both his daughters were born in Siberia, where he served 18 years in prison camps, he said. It took him another 20 years to obtain permission to emigrate.

His release was secured two years ago with help from Michigan senator **Robert Griffin**. But to have Soviet permission to leave, he said, his wife was forced to divorce him and his daughters were made to renounce him.

Then 10 months ago, Mrs. Herman was forced to quit her job as a gymnastic coach before the daughters were allowed to leave. With no job and no place to live, she and her mother found shelter wherever they could.

Theft Return Real Corker

ROCHESTER — Eight years after stealing a bottle of rare French wine, a mysterious thief with a guilty conscience returned it to the Rochester liquor store he took it from.

Sherwood Deutsch, owner of Century Discount Liquors, said a man walked in this week and mumbled something about "making restitution." Then he plunked down a bottle that Deutsch recognized immediately.

"I asked him why, after all these years, he was returning it," Deutsch said. "He said he had read in the newspaper that the bottle was worth $2,200, and that bothered him. He said he had a guilty conscience."

—COMING SOON—

McPherson Playhouse

Friday, April 21st at 8:15 P.M.

THE WHITE HEATHER CONCERT

Presenting stars of Stage and Television

(Direct from Bonnie Scotland)

Ron Dale—*Prince of Comedy*

Helen McArthur—*Scotland's leading Soprano*

Just returned from a tour of Australia with Kenneth McKeller.

Gordon Patullo

Junior Champion Accordianist of Scotland

Johnny Grand

Star of Scottish Television presenting a cross section of Scottish and Country Music

Pat McCann—*Pianist* **Jimmy Warren**—M.C.

Tickets $5.50 and $4.50

Now on sale at Holyrood House

2315 Blanshard St. Daily from 9 a.m. to 5 p.m.

Mail Orders: Enclose Self-addressed envelope stamped. Postal Code V8T 4J4

"FAMILY NIGHT"

Mon., Tues., Wed. 4:30 - 9 p.m.

SIRLOIN STEAK DINNER

CHILDREN UNDER 12 YEARS Only .... 2.95 ea.

MOM AND DAD Only .... 5.95 ea.

Have you tried our famous Chicken Cordon Bleu?

OR TAKE A FRIEND TO DINNER AT

LONGHORN STEAKHOUSE

RESERVATIONS PHONE

477-8022

4066 Shelbourne

2-24

BUFFET LUNCHEON SPECIAL

Served Mon. to Fri. from 11:30 Includes soup, salad bar, baron of beef potatoes, vegetables and other daily hot specials. **Per Person** 3.45

PRIME RIBS

Served Mon.-Thurs. from 5:30 Includes Yorkshire pudding, baked potato, vegetable, salad bar. **Per Person** 5.95

DINNER: DAILY FROM 5:30 P.M.

LIVE ENTERTAINMENT AND DANCING

THURSDAY — FRIDAY — SATURDAY

Felice's DINING LOUNGE

Gourmet meals elegantly served in luxury surroundings

1218 Wharf St. 3-20 Res.: 385-4497

Vancouver Island Development Corp.

is pleased to present

capcan

recording artist

Peter Chipman

In Concert with Special Guests

Kathy Roberts, Mary Bissenden, Steve Ivings

and Musical Director Paul Mascioli

McPherson Playhouse—Sun. & Mon. April 2, 3—8:00 p.m.

tickets available at McPherson Playhouse and Hillside Mall $4.50, $5.50, $6.50

a production of Prestige Entertainment Agencies Ltd. 3-14

don't miss

THE VICTORIA SYMPHONY

LASZLO GATI, Music Director

an evening at the Opera with

ROSITA DEL CASTILLO—Soprano and EDUARDO MELGAR—Tenor

PROGRAMME:

Leonora Overture No. 3 .... Beethoven

Concerto for Soprano .... Gliere

Intermezzo from "Cavalleria Rusticana" .... Mascagni

Highlights from "Lucia di Lammermoor" .... Donizetti

ROYAL THEATRE

SUNDAY, APRIL 2nd-2:30 p.m. and MONDAY, APRIL 3rd — 8:00 p.m.

Tickets on sale McPherson Box Office; Hillside Shopping Mall; Westwind International Motor Inn, Colwood; Village Green Inn, Duncan.

Come in, we'll give you the shirts off our backs!

200,000 T-SHIRTS FREE

TO LICENSED DRIVERS

21 years of age or over

NOW AT YOUR DODGE & PLYMOUTH DEALER'S

Expiry date: May 20, 1978.

Introducing THE INN's $3.50 Lunch.

It's hot. And different everyday.

THE JAMES BAY INN

A Bowl of Hospitality

270 Government St.

Phone 384-7151

There's more on Fridays.

Seven salads, cold meats, french bread, appetizers, and your fill of two hot specials.

Our regular luncheon menu is available too. Tip: Try the steak sandwich. It's a fantastic bargain.

Your complimentary tea or coffee goes here.

Your fresh French bread goes here.

Fill'er up.

Leave a little room for our chef's salad. Put your garden fresh vegetables here. Room for a hearty helping of the special. (It's something different and delicious every day... beef stroganoff...spaghetti...scotch eggs...and more.)

The service? Just the way you like it because you serve yourself.

Potent Anti-Cancer Drug Developed With Computer Aid

HOUSTON (AP) — With the help of a computer, U.S. scientists have designed and produced what they call the most potent anti-cancer drug ever made — an agent so lethal it kills hundreds of millions of cancer cells in laboratory mice with a single dose.

Researchers from the University of California at San Francisco say the drug azetomicin is one of a new class designed to stick to cancer cells longer than other drugs in order to intensify its effects.

Dr. Martin Apple, head of the team that developed the new drug, cautioned that there is no assurance azetomicin will have the same effect on human cancer as it does in mice. No human tests have been made.

However, Apple said: "It is probably better than many drugs used clinically now, at least according to our computer projections." And the computer model he uses "almost never misses" in judging whether a new drug will work in people, he added.

Speaking at a weekend session of the American Cancer Society's annual science writers' seminar, Apple said the secret of the new drug's potency is the time it stays bound to the cancer cells. Individual cells have molecules on their surface called receptors that have a highly selective attraction for certain other molecules.

"The length of time the drug stays bound to a receptor creates the intensity of the drug effect," Apple said. A common cancer drug such as adriamycin binds for about one second, but azetomicin stays stuck for 1,500 to 1,700 seconds, he said.

Apple said the chemical structure was designed with the aid of computer modelling. Most of the drugs developed in this century have come about through trial and error, a time-consuming method that produces relatively few useful agents that do exactly what doctors want, Apple said.

On a related matter, a new study shows that a synthetic chemical cousin to marijuana is effective against side effects of severe nausea and vomiting that frequently result from chemical cancer therapy.

Human tests at the Indiana University Medical Centre in Indianapolis indicate a new drug — nabilone — is superior to compazine, one of the principal drugs used to control chemotherapy-induced sickness, researchers report.

The nausea and vomiting associated with therapy is far more serious than a common upset stomach. Doctors say it can become so severe that some patients refuse further therapy that might save their lives.

Past studies show that marijuana and its principal active ingredient — tetrahydrocannabinol, nicknamed THC — are effective anti-nausea agents. Federal health authorities at the request of President Carter recently began re-evaluating the illegal plant to see if it might be allowed for medical uses such as this.

But the plant and even synthetically made THC can cause abnormally rapid heartbeats, extreme euphoria and other effects doctors want to minimize.

Chretien Vows Quick Budget

Continued from Page One

ernment departments and advising them to devise projects with high labor content Andras has, in effect, asked the government to expand its ranks.

To draw attention to the success of the program would mean putting a spotlight on expansion of the federal bureaucracy.

An official of one government department participating in the program acknowledged in an interview that program money is being used to implement the very programs postponed all year in a spirit of restraint.

There are also signs the program did not get off the ground as quickly as its planners had hoped, said a treasury board spokesman.

The program was designed so most of the money could be handed out in the first three months in hopes of combatting traditionally high unemployment in late winter and early spring.

Based on preliminary reports, treasury board officials suspect this did not happen. They are revising the plan, concentrating more on the last six months to meet their over-all target, said the official.

Perhaps the biggest difficulty in releasing information about the program is that it exists in a sea of confusion.

The very term "man-months of employment" has been a source of problems. One man-month of work is simple enough to explain — the amount of work one person normally performs in one month, about 240 hours.

However, 10 man-months could mean either one worker employed for 10 months or 10 workers for one month each, or any other combination of workers and hours which added up the total number of man-months needed.

Although this allows the government hiring leeway, it also makes it virtually impossible to talk in terms of actual jobs created.

Furthermore, in the words of one treasury board official "there is not a single person in the country who has all the information about FLIP."

Treasury board has the most and department officials expect to have a preliminary evolution of the program by mid-summer. It will be up to Andras to decide if their findings can be made public.

In the meantime, the only information treasury board has is the first of a series of bi-monthly reports from the departments involved.

That accounting was at the end of February, but proved unenlightening because most departments said only that they were still setting up their projects.

Outside treasury board, the only information comes from the 15 government departments which have received FLIP funds.

He Wants To Shoot Sasquatch

COEUR D'ALENE, Idaho (AP) — Only a few hundred sasquatch exist, and the large human-like apes are non-violent, says a Washington State University scientist.

Grover Krantz, associate professor of anthropology at WSU, said Sunday he hopes to prove the beast roams the wilderness of the Pacific Northwest by finding a carcass or figuring out how and where to shoot the animal.

"To advocate not killing the sasquatch is to advocate keeping them a myth," said Krantz.

He said the creatures have lived in wild areas from northern California to British Columbia and have been seen in northern Idaho and western Montana.

Krantz said he has never seen a sasquatch, but has taken footprint casts of two members of the species and interviewed 29 people who say they have seen the animal.

A BRITISH SCIENTIST
MR. ALAN HAYWARD
HAS WRITTEN ANOTHER BOOK
GREAT NEWS FOR THE WORLD

World news is usually bad news nowadays. But unlike today's newspapers, *Great News for the World* makes exciting and reassuring reading.

Gently but surely its scientist author leads his readers towards a satisfying faith. He gives solid reason for believing that God really exists — and that He cares deeply about the sorry state of our world. That is why Jesus Christ will return to the earth soon, to rescue it from the threat of disaster.

Other great doctrines of Christianity are also explained simply in this convincing book. Why did Jesus have to be crucified? Is there any life after death? What does it mean to be a Christian? The Bible comes alive as questions like this are answered from its pages.

Send for your FREE copy to:
GREAT NEWS FOR THE WORLD
1396 McKenzie Ave.
Victoria, B.C. V8P 2M3

VEGETARIAN
Nutrition and Cooking
SEMINAR
ALL DAY $10.00 SINGLE
$18.00 COUPLE
Includes Buffet Meal
—demonstrations—recipes
—lectures
—films
—low cost—low cholesterol meal
Pre-Registration early
CALL 595-4554
All Day Sunday, April 16th
9:45 a.m.-4:30 p.m.
health education
centre
3019 Shakespeare Call 595-4554
Opp. Hillside Mall
4-2

THE NUMBER 1 ENGINE RE-BUILDERS
SEA POWER & MACHINE LTD.
"THE SAVING PLACE"
Announces Their Expanding Services
GAS ENGINE OVERHAUL SPECIAL
4 Cyl. from $235
6 Cyl. from $270
8 Cyl. from $305
PLUS PARTS AND TAX
MARINE MANIFOLD WORK
ELECTRICAL AND CARBURETOR SERVICE
AVAILABLE AT EXTRA COST
ALL WORK GUARANTEED FOR 6000 MILES
OR 6 MONTHS—FREE ESTIMATES
SEA POWER
& MACHINE LTD.
Complete Engine and Machine Shop Facilities
2077 AMELIA AVE., SIDNEY 656-4341
"You can see us from the highway"
4-1

COLONY
MICHAEL NORTH
AT THE PIANO
385-2441
COACH LIGHT ROOM
3-30

NOW 5 FIVE YEARS OLD
TRIPLE CROWN

'Now that's Triple Crown'.
Triple Crown. The whisky for the light drinker.

The spirited, sporty sedan.
The Audi Fox.

Discover the Fox, a sporty sedan whose marvelous spirit is comprised of impressive acceleration and speed, contoured comfort, quiet elegance, impressive economy and beautiful handling on every kind of road.

DOUGLAS VOLKSWAGEN LTD.
SALES — LEASE — PARTS — SERVICE
3329 Douglas St. Dealer Licence Number 00341A 388-5466
AUDI

"I'M NOT DEAF"
"I just don't understand some words or what some people say."
Shown twice actual size
If you have said this . . . Premium Miracle Ear may be your answer.

Clinical tests of this aid show better word understanding at less volume. Comfortable, convenient, small in size. This little hearing aid delivers. 30-day trial, 100% money back guarantee.

DAHLBERG
HEARING AID SERVICE
The Bay, Third Floor
1701 Douglas St., Victoria
385-5414 or 385-1311
Hudson's Bay Company

the Bay

The Clinique system
it's just what your skin needs

3 products.
3 steps.
3 minutes.

Clinique's twice-a-day system. Skin care clinically formulated by a group of leading dermatologists to help improve your skin, make it look better every day. For a fast, free skin analysis, come meet the Computer at our Clinique counter.

1. **Clean with Clinique's Superb Soap**
   Soap Mild, for tender or average skin. ea $10
   Soap Extra-Strength, for oily skin. ea $10
2. **Renew with Clarifying Lotion**
   Clarifying Lotion 1, the mildest. 180 ml 8.50 360 ml 13.50
   Clarifying Lotion 2, for partly oily/partly dry or average skin. 180 ml 8.50 360 ml 13.50
   Clarifying Lotion 3, especially for oil-troubled skin. 180 ml 8.50 360 ml 13.50
3. **Replenish with Dramatically Different Moisturizing Lotion**
   Every skin needs its moisturizing benefits somewhere, sometime. 60 ml 10.50 120 ml $17

Your bonus:
The Clinique "Collectors" is yours with any Clinique purchase of 8/50 or more. It contains: Young Face Creamy Blusher, Glossy Brush-On Mascara, Dramatically Different Moisturizing Lotion and Non-Aerosol Hair Spray. The Clinique "Collectors" is available through Saturday, April 8th or while supply lasts. One bonus to a customer.

Cosmetics, Main Floor

Offer ends Apr. 8th
Hudson's Bay Company

DISCOVER
CFAX
1070
TODAY

SECOND FRONT PAGE

METRO TOYOTA
ESSO CAR CLINIC
TESTED USED CARS

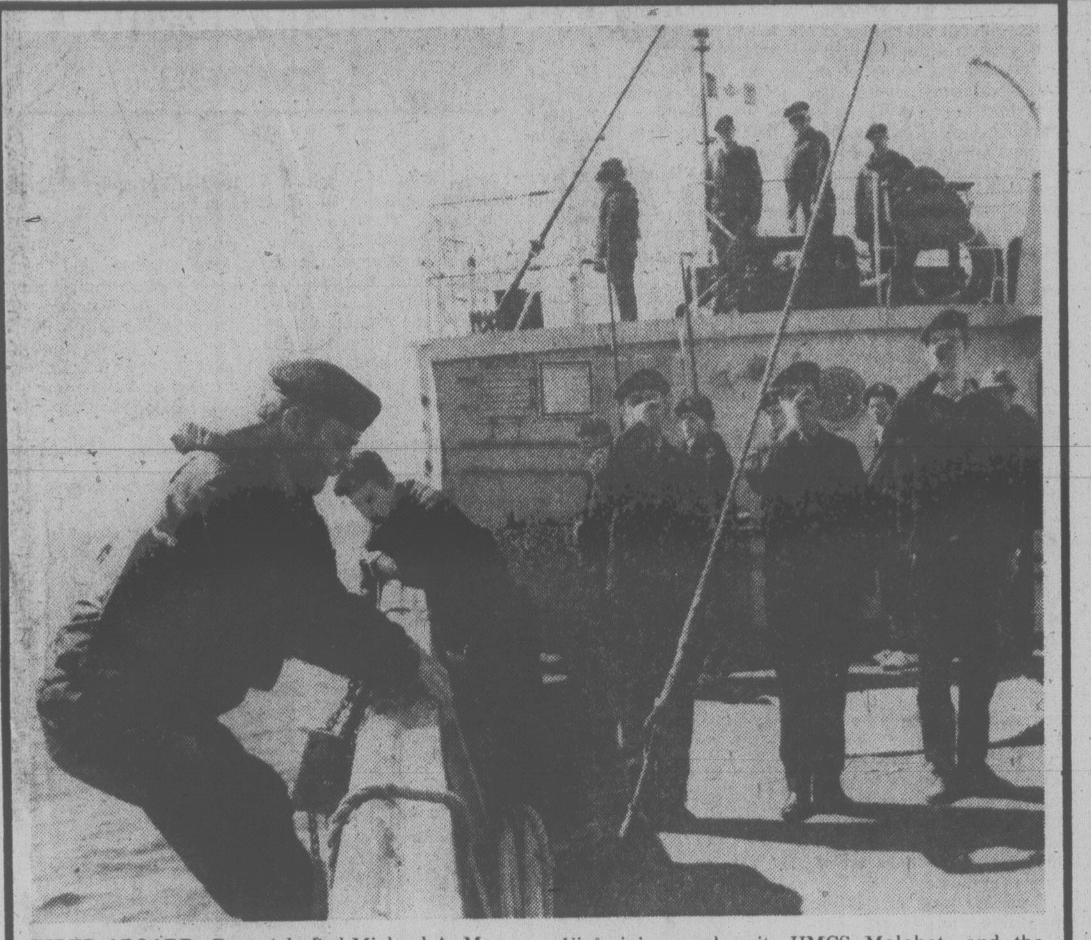

PIPED ABOARD: Rear Admiral Michael A. Martin, Maritime Commander Canadian Forces Pacific, is given bosuns' pipe salute as he climbs aboard gate vessel HMCS Porte de la Reine Sunday. Admiral was carrying out annual inspection of Victoria's naval unit, HMCS Malahat, and the routine called for him to transfer from a second gate vessel, HMCS Porte Quebec. Reservists manned both vessels, then held ceremonial parade later in day.

Police, Fire Bill Soars; Joint Forces Answer?

By DEREK SIDENIUS
Times Staff

Soaring police and fire costs may force police boards and municipal councils in Greater Victoria to think the unthinkable — amalgamation of services.

In the past 10 years costs have more than doubled and there's no end in sight.

If the trend continues officials believe municipalities will outprice themselves in protective services and no longer be able to function as separate entities.

While amalgamated service in other parts of Canada is accepted as a fact of life, it has met with firm resistance here. The councils of the four core Victoria municipalities have never tackled the issue and police boards have never held joint meetings to discuss mutual problems.

It Can't Go On, Says Mayor

Oak Bay Mayor Brian Smith believes the situation can't go on.

"We've got to work more closely together," he says. "If we don't someone is going to come along and cram a single hat over our heads."

None of the mayors want to see that happen — not even Victoria Mayor Mike Young, whose municipality would have most to gain from unified police and fire services.

The mayors recognize amalgamation is inevitable unless new ways are found to solve old problems. They're looking forward to the B.C. Police Commission's task force study on policing in the province.

The study, which won't be completed until later this summer, is examining the differences in costs for municipal police and RCMP services in the province.

One of its recommendations is expected to deal with the need for a greater sharing of services among police departments in metropolitan areas.

Local politicians have complained for years about the inequities of the present system. The 30,000 residents of the Western Communities pay nothing directly towards police protection. Because they are unincorporated, the province picks up the tab.

It's a different story for the 182,790 people living in the six incorporated municipalities in the region. In 1976 the amount paid for police protection worked out to an average of $44 for every man, woman and child.

Of the six areas, Victoria's per capita cost of $57 was by far the highest (it was third highest in the province) while Oak Bay was the lowest at $31.25. The figure for Saanich was $38.86 followed closely by Esquimalt at $37.45 and Central Saanich at $33.84.

There are marked differences, too, in the amounts paid for fire services. The average per capita cost among the four core municipalities in 1976 was $32.63.

Victoria again was the highest at $41.16. Oak Bay followed at $40.37 with Saanich at $27.07, and Esquimalt with $15.25.

Residents in areas with volunteer fire departments get real bargains. North Saanich's 1976 per capita cost was only $7.35 compared to Central Saanich's $5.40 and Sidney's tiny $4.40.

Most people living in Greater Victoria shop, work or receive services in the core centres and there is a growing feeling they should share the costs of protective services.

No one has been more outspoken on this point than Victoria Ald. Ron McKenzie, president of the Greater Victoria Association for Amalgamation.

He sees amalgamation as the answer to curbing rising costs and earlier this month presented a half-inch thick report to area municipal councils outlining his reasons.

He suggests all police services should be transferred to the Capital Regional District Board.

But Young says because there are five municipal and six RCMP detachments in the region, McKenzie's suggestion is completely unworkable.

If there's to be amalgamation, and Young believes it's a distinct possibility in the years to come, it should initially involve only two or three of the forces.

Young says there would be substantial advantages gained through the unification of Oak Bay and Esquimalt forces with Victoria.

"Obviously we'd be able to have a greater versatility and flexibility in deploying officers and be able to provide a fuller spectrum of police service to the smaller communities," says Young.

On the other hand Oak Bay and Esquimalt residents would face tax hikes to offset the higher costs of policing the urban core.

Young says he doesn't think the time is right to tackle the problem.

No one denies an amalgamated force would increase efficiency but it would mean the loss of local autonomy — and there's the rub.

"It's an old story," says Esquimalt Mayor Art Young.

"Each local government believes it can keep in closer touch with the residents and do a better job. No one wants to give up being in charge of his own house."

He claims amalgamation would produce few savings.

Saanich Mayor Mel Couvelier agrees and says studies of police forces that have amalgamated in the U.S. and eastern Canada show costs go up.

"As a businessman I always thought that if you increase the efficiency of an organization you'll get savings. But I know now that ignores the realities of government."

The mayors say if there's a solution it lies in a compromise, a saw-off between total amalgamation and integration of certain specialized services.

They're partners in some areas

Some moves have already been made in this direction. The five municipal forces are partners in the Joint Forces Operation, the organized-crime investigation arm of the Co-Ordinated Law Enforcement Unit and they've also formed an emergency response team to handle sniper and hostage-taking incidents.

In addition they're working towards standardizing police contracts. Victoria, Oak Bay and Esquimalt are also negotiating on a new communications system.

But the mayors believe not nearly enough is being done. Smith would like to see an integrated commercial fraud squad that would work more closely with the RCMP's fraud unit.

Couvelier suggests a combined identification unit would be more effective, particularly as it would allow the purchase of more sophisticated equipment. He says there's also a need for a unified record-keeping system that would be accessible to all departments on a 24-hour basis.

Certain services such as police dog teams might also be better run on an integrated basis, he says.

However, no discussions have taken place on any of these suggestions and the consensus of the mayors is if they don't take place soon, the unthinkable will happen.

Cost of Key Foods Rises 1.6% in City

Victoria food prices have increased a modest 1.6 per cent so far this year but the hikes have been in vital products — beef, bread, milk and eggs.

The Times shopping basket came to $101.68 this week. The same items cost an even $100 on Jan. 2.

A sirloin tip roast cost $2.39 for 454 grams (one pound), up from $2.29 in January. Bacon was unchanged at $2.19.

Bread was 57 cents, up from 52 cents.

Milk was selling at $1.18 for two litres, up from $1.16 in January.

Eggs were 99 cents a dozen for grade A large. The January price was 97 cents regular but due to a surplus they were offered at 87 cents a dozen as a special in many supermarkets.

Canned peaches, which fluctuate sharply, were up to 67 cents from 50 cents in January.

Prices for some fresh vegetables were up eight per cent and fresh fruits were up about five per cent.

The produce market appears to have stablized and there are no shortages.

During the first three months the price of a large number of products was unchanged, from peanut butter and corn flakes to paper products.

There were only rare signs of food price reductions, except for supermarket specials.

The good news was canned tuna with its first price cut in years.

Present price is $1.35 per small tin, down from $1.37 in January.

The price has been escalating with consistant increases month by month. The price had increased 16 cents from October to December. At this time last year it was only $1.05 a tin.

The price of coffee was unchanged, which is a mystery. The price of coffee beans is down on the world market and this reduction was supposed to have been passed along to consumers.

The price had soared from $3.19 for a 170-gram jar of instant coffee in February, 1977, to $4.45 at year's end. It is still at $4.45 for no apparent reason.

The cooling off of the price spiral comes as welcome news after a four per cent increase in local food prices in the last two months of 1977.

Those increases were mainly in fresh fruits and vegetables. California farms were inundated with summer and fall rains that reduced crop volumes and the shortage pushed prices up.

This upward pressure has eased, although minor price hikes in imported produce can be expected before summer.

Prices for soups and margarine are remarkably stable.

Paper towels and tissues are holding firm. Any change in price is downward as a result of specials by various brands.

Some tissue is selling as low as 89 cents for a package of four, alongside a similar product at $1.35.

Paper towels are at $1.25 for a package of two.

LOCAL SHIP MOVEMENTS

MINISTRY OF TRANSPORT

Camsell, Fraser River; Sir James Douglas, Prince Rupert district; Racer, Rivers Inlet patrol; Ready, Bonilla patrol; Rider and Vancouver in port; Quadra, Station Papa.

NAVY

Provider, Pearl Harbor; Restigouche, Saskatchewan, Yukon, Mackenzie, Qu'Appelle at sea; Gatineau, dry dock; Endeavor, Yarrows.

MARINE SCIENCES

Parizeau, Patricia Bay; Richardson, Nanaimo; Pandora II, Bel Aire shipyard, Vancouver; Vector, Burrard Inlet.

$36,055 RAISED

Greater Victoria firefighters broke their own Canadian record Saturday by collecting $36,055 in aid of muscular dystrophy sufferers.

The sum exceeded by $500 the amount raised in 1977, when local firemen raised $5,000 more than any other department across Canada.

For Saturday's campaign more than 450 men manned 70 locations.

The money will go toward research and to help Canadians suffering from the crippling disease.

—John McKay photo

COSTUMED KIDS covered Market Square floor after being led from Beacon Hill park Saturday by Victoria NDP MLA Charles Barber in parade as part of Kaleidoscope Theatre Day. Youngsters enjoyed hot dogs, costume-judging, a magic show and music.

arthur mayse

But the Next Trip Will be Different

ONE OF OUR FAVORITE indoor sports is planning our next trip to the United Kingdom, an expedition in which we will do right what we did wrong the first time. Or so we tell ourselves, remembering the shortsightedness and miscalculations that made our road bumpier than need be.

Take the matter of jet travel time lag, for instance.

We ignored time lag, shrugging it off as a traveller's tale. Right off the Air Canada 747 we tumbled — through customs, then into a bus tour in the course of which the time lag caught up with us. We slept, miserably, through the sights of London, and were disoriented for the next 24 hours.

Moral: When we get off the plane next time, we'll head straight for our hotel and go to bed.

Next time, too, we'll realize the impossibility of seeing everything, and spend less time in a mad coursing about the happy Isles. Much better, I suggest, to fix on reasonable targets and to be prepared to linger amid scenes that appeal. Next trip we'll visit longer in Chester, a delightful city from which we fled in stupid haste to keep a schedule.

In other words, we intend to follow the advice which we have dispensed to friends who plan first-time visits to Britain. Here it is — a bundle of those do's and don'ts:

Unless you happen to be a bona fide cathedral bug, don't wear yourself out by trying to see 'em all. One of the truly great cathedrals — Salisbury or Canterbury — will give you the picture. But, for the sake of their ageless charm, do visit one of the smaller, humbler churches. I like to remember that we turned aside from the bustle of Fleet Street to spend an hour in little St. Unstan's in the West, the church where Izaac Walton of blessed memory served during his London years.

Don't do as we did and overburden yourself with clothes to be lugged unworn up and down the Islands. What you'd wear on Vancouver Island in the corresponding season will be right.

By all means, take a good raincoat — not a miserable leaker like the one that left me drenched on Hadrian's Wall — and take, or promptly pick up when arrived, a folding umbrella.

You'll be using your feet hard and constantly, so good walking shoes are an absolute must. Then as now, my wife and I virtually lived in sturdy Wallabees.

In London, if your experience parallels ours, you will soon turn to the underground, and away from the big red doubledecker surface buses, as your means of getting about. Even so, considerable brisk point-to-point walking will be required of you.

Incidentally, while there's a bewilderment of taxis in London, snagging one is rarely easy. At night, especially in the after-theatre rush, it's a losing battle.

We come now to the matter of luggage, and here when our next trip looms, I anticipate a stern struggle with myself.

The temptation is to take too much. Next time, we're determined to avoid burdening ourselves by sticking to one suitcase and one carry-on bag each (in Win's case, a tote bag, in mine a flight bag) for our travelling needs. Any item that won't accommodate itself to that reasonably spartan equipage gets left at home.

And those carry-on bags will be set up so that we can live out of them for a week on end while rambling about the country.

Of course, there were some things that we did do right.

We took our funds in travellers' cheques for sterling, which saves us much bother in Britain. Also, by bank-to-bank shopping, we acquired a small supply of British currency in various denominations before we left Canada.

I strongly suggest that you do likewise. It's a wonderful thing to have tuppence handy when first facing the complexities of the English telephone service.

If you want to go to Britain, take your foot in your hand and go.

Don't wait for the children to grow older, or for the dollar to strengthen, or or the pound to fall on its face again.

Someday trips are all very well, but life is here and now. The trip too long delayed has a way of fading into the stuff that dreams are made of.

Mystic Vale May Stay

Cadboro Bay's Mystic Vale area may be saved from development after all.

Saanich Mayor Mel Couvelier says the owners of an 11-acre tract in the heavily wooded ravine are considering a land swap with the University of Victoria, which has been trying for several years to buy the property for parkland.

The developers, Robert and Byron Price of Belvedere Estates, were planning a 30-lot subdivision.

The Cadboro Bay Ratepayers' Association recently asked council to enter a joint purchase agreement with the university, to prevent residential development.

In the proposed land exchange, it is believed that the university has offered the firm land in the Foul Bay Road area, near the Greater Victoria school board administrative offices.

UNITED WAY LEADER PICKED

Businessman Robert Mussett will be this year's chairman of the Greater Victoria United Way's fund-raising committee.

Mussett, general manager of Labatt's Brewery in Victoria, takes over from Roger Hemeon, regional manager for the Royal Bank of Canada here.

His nomination and election came at the general annual meeting of the 23-member United Way of Greater Victoria.

The meeting featured speeches by Victoria Fire Chief Eric Simmons, president of the Victoria branch of the Red Cross; Derek Thompson, administrator of the G.R. Pearkes Clinic; Joan Dumka, executive director of the Canadian Mental Health Association, and Stuart Underhill, publisher of the Times.

Gold plaque awards were also handed out to more than a dozen employee groups and businesses for the part they played in last year's fund-raising drive.

But the highlight of the meeting was the financial report.

For the second year in a row, the United Way achieved its target, raising $850,000 during the 1977 campaign and $800,000 in 1976.

According to the United Way's Mrs. Doreen Purcell, no one deserves the credit for achieving the goals more than the members of the campaign committee.

This year's campaign is due to start in mid-September.

P.S. SPECIAL!
COATS • COATS • COATS
Choose from a Large Selection
of Tweeds and Plain Shades in a
Good variety of Styles and Colours
Sizes 6 to 20
Regular Prices from $87.50 to $145.00
SALE PRICES
$45.00 to $100.00
AT PICCADILLY SHOPPE
1017 GOVERNMENT ST.
4-3

AVA'S
GOWN RENTAL
for the Bride
and her Party
• Gowns for Graduation,
Party and all
Formal occasions
2636 Quadra St.
383-2223

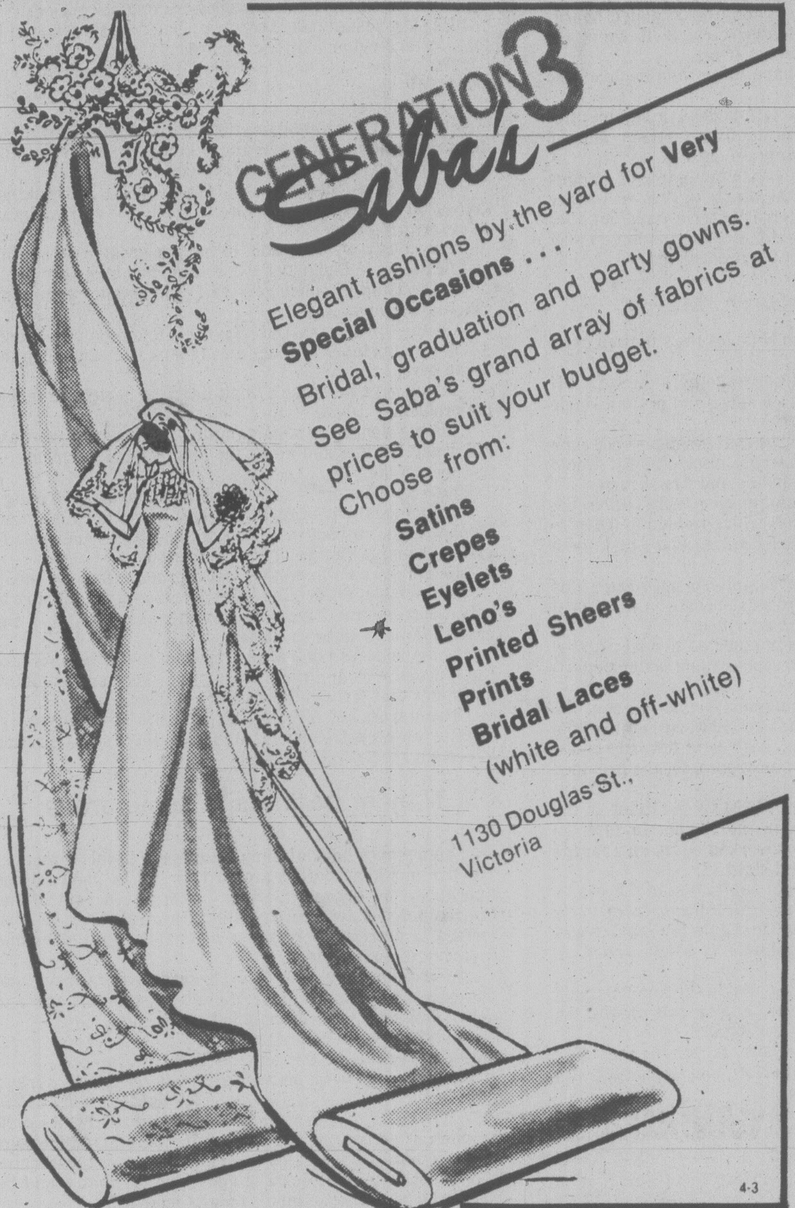
GENERATION 3
Saba's
Elegant fashions by the yard for Very
Special Occasions . . .
Bridal, graduation and party gowns.
See Saba's grand array of fabrics at
prices to suit your budget.
Choose from:
Satins
Crepes
Eyelets
Leno's
Printed Sheers
Prints
Bridal Laces
(white and off-white)
1130 Douglas St.,
Victoria
4-3

It's More than Just Another Group

elizabeth forbes

When Dorothy Maxwell believes in something, it leads her to do everything she can to promote the idea and to let others know about it.

That's exactly what is happening now in connection with the Canadian Research Institute for the Advancement of Women (CRIAW).

She attended the first national annual meeting of this new research group, in November at Winnipeg. And she has returned enthusiastically dedicated to its purposes, its principles and its work.

Mrs. Maxwell did not go to that Winnipeg gathering as a delegate or a representative of any club or organization.

Rather, she registered as an observer whose continuing interest in research goes back to days when she was active with the American Institute for Foreign Trade, in Arizona.

MAXWELL
. . . staunch believer

The CRIAW, founded in April, 1976, as a response to International Women's Year, is not "just another group that will merely duplicate much that has been and is being done," she insists with some vehemence:

Through research it is determined to facilitate the full participation of women in Canadian society.

"Therefore, it will act as co-ordinator, stimulator, facilitator, initiator and disseminator of research into neglected areas of women's experience in Canada."

Mrs. Maxwell concedes that some research is already being done by various groups and individuals across the country, but she also believes there is need for a national co-ordinating body like CRIAW.

She quotes from a printed pamphlet put out by this new research institute in which it is pointed out much of the research already being done "is hampered by lack of funding, lack of outlets, lack of understanding or even appreciation by granting agencies, governments or administrations."

Also that "such bodies are often not at all sympathetic to research that has women as its subject and changes as goals."

The CRIAW hopes to overcome all that, she says, "by tapping and making available additional sources of research, scholarship and publication funds."

Turning back to the national conference in Winnipeg, she speaks with enthusiasm of the 200 or more outstanding Canadian women, and some men, who attended.

She talks of the lead-off speech made by the CRIAW president, Dr. Pauline Jewett, who is also president of British Columbia's Simon Fraser University.

Dr. Jewett made it clear that, as a new women's organization, the institute wants to further the status of women by researching women in today's work force.

Its aim is to interview women who are in positions of power and to make use of their experience.

It doesn't want to rely on memoirs and diaries. It wants the information from women in management positions before they forget what it was like when they first walked into the area.

Dorothy Maxwell stresses the fact that the conference was entirely bilingual and with simultaneous translation throughout. Also that it was "typically Canadian" with representatives from every province and the two territories.

Researchers were able to discuss their problems and visions "with kindred spirits." Government workers were able to get a broader and deeper picture "than one often can during the day to day problems that arise."

Others, like herself, who were there to learn, "had an excellent opportunity to do so in listening to the four conference papers and in participating in some of the workshops."

She speaks with enthusiasm of those four key papers and the panel of women who presented them.

Dr. Lise Fortier, a Montreal gynaecologist, who talked of the risks of being a woman.

Dr. Jill Vickers, a political scientist at Carleton College whose address was titled Where Are The Women in Politics?

Lorraine Gaudet, a lawyer, who concentrated on the right of women to work, good working conditions, part-time work and discriminatory laws.

Dr. Lorna Marsden, University of Toronto sociologist, who discussed sociology versus women.

Preceedings of the conference are to be published in a special issue of Atlantis: A Women's Studies Journal, this spring.

If you would like a copy, then you must write to Donna Smyth, Editor, Box 294, Acadia University, Wolfville, N.S. Anyone who did not attend the conference must pay $3.50 for this special edition.

The 1978 annual national meeting of the CRIAW will be held in November at Quebec City.

Will Mrs. Maxwell be there?

She didn't say, but I would suggest that with the enthusiasm she now displays for this research institute and her firm belief in its aims and objectives, she'll again be registered as an extremely interested observer.

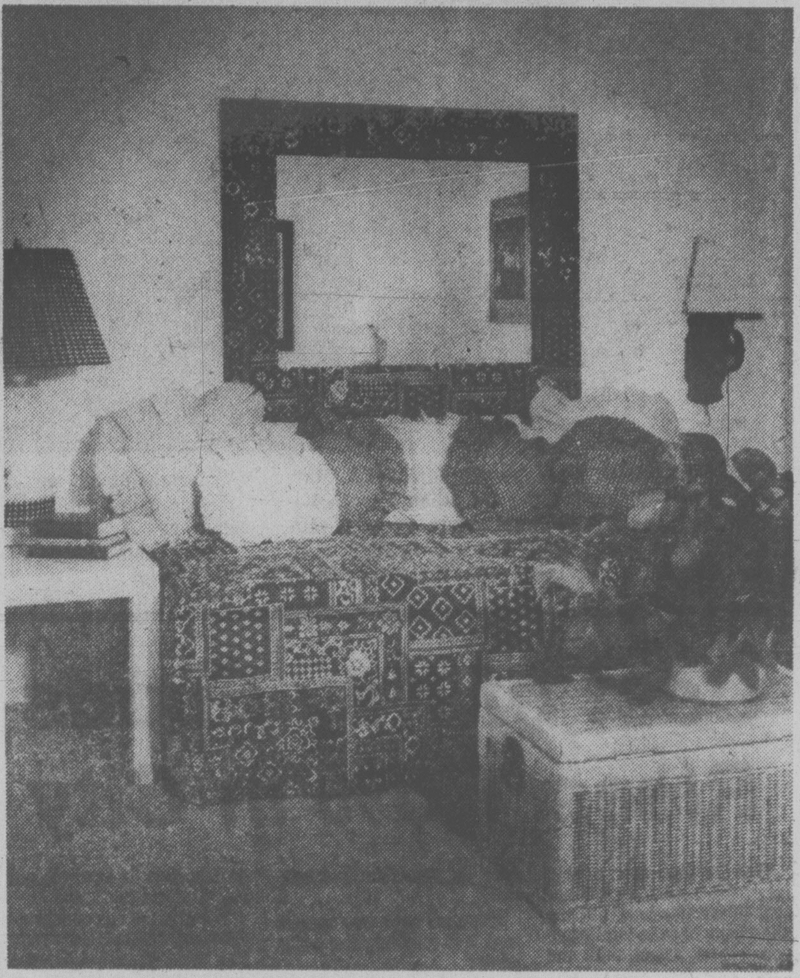

A dose of starch makes these pillow ruffles stand out

Pattern Harmony

By PAULINE GRAVES

Professional decorators, or people who have had interior design training, know how to work with patterns. Putting patterns together to create a harmonious and attractive room is quite a trick. Too many patterns, and you have a too-busy room. Yet with no pattern at all, a room becomes very bland.

Shown here is a young girl's room, by Carole Eichen, in which a pattern dominates. Used on the studio couch, it repeats on the mirror above, and in the draperies. Plain backgrounds, the carpeting, walls and ceiling, set it off and do not compete. However, the room's decorative success lies in the multiple use of the fabric which carries the design around the room and makes for balance.

Other patterns do come into play, and they fit well because they are all small scale, consisting of checks and polka dots in colors picked up from the studio couch cover. These are used not only in the throw pillows but also in the pleated lamp shade and in a band around the white lamp base.

Most unusual, and effective, fabric use is the upholstered mirror frame. Four 1"x8"s comprise the frame, to which several layers of cotton flannel are applied, for padding. The fabric then wraps tightly around the wood and padding, held taut by staples on the back. Following the procedure used for framing pictures, the frame goes over the mirror's edges, thin plywood, nailed to the frame, keeps the mirror in place, and cardboard over the entire back gives a finished look.

It seems that everybody is always having a sale.

Well, at Simpson Drapery we have a sale twice a year.

That's all.

And when we do, it's an event.
(Just ask people who've saved here.)

Right now it's our Spring Sale.

And when we say **20% off** on all fabrics for custom-made drapes, you can count on truly substantial savings.

Come and see for yourself, or phone us and we'll send a Decorating Consultant to your home with no obligation.

Simpson
DRAPERY LTD.

2030 Douglas Street, Phone 382-6323.
(opposite the Imperial Inn)
Simpson Drapery is open Saturdays.

THE
ROCKHOUND
SHOP
777 CLOVERDALE 388-5341
1-16 TUES. TO SAT.

EUROPEAN SPA FITNESS CENTRES

slim and beautiful
INTRODUCTORY OFFER
$5
FOR ONE WEEK
For 1st time spa visitors
men & women age 21, and over.
Special incentive will be
offered on a longer program
on your 1st visit

APRIL IS OPEN
HOUSE MONTH
AT EUROPEAN SPA
FITNESS CENTRES . . .

Why spend $200.00
for a week at a health
resort when you can
come to the spa for only
$5.00 for a complete week.

Your week includes:
- Swimming Pools
- Sauna Baths • Whirlpools
- Steamroom • Cold Plunges
- Supervised Instruction
- Private Showers
- Open 7 Days a Week for Men and Women

Call or Come in Today!!
10 A.M. to 10 P.M. MON.-FRI.
10 A.M. to 6 P.M. SAT. & SUN.

EUROPEAN SPA FITNESS CENTRES
1570 HILLSIDE
HILLSIDE SHOPPING CENTRE
595-5252
4-4

King's
featuring:
SELBY
GOLD CROSS
AIR STEP
NICCOLINI
DUVAL
COBBIES
fine shoes for women
at 1453 DOUGLAS
King's

family

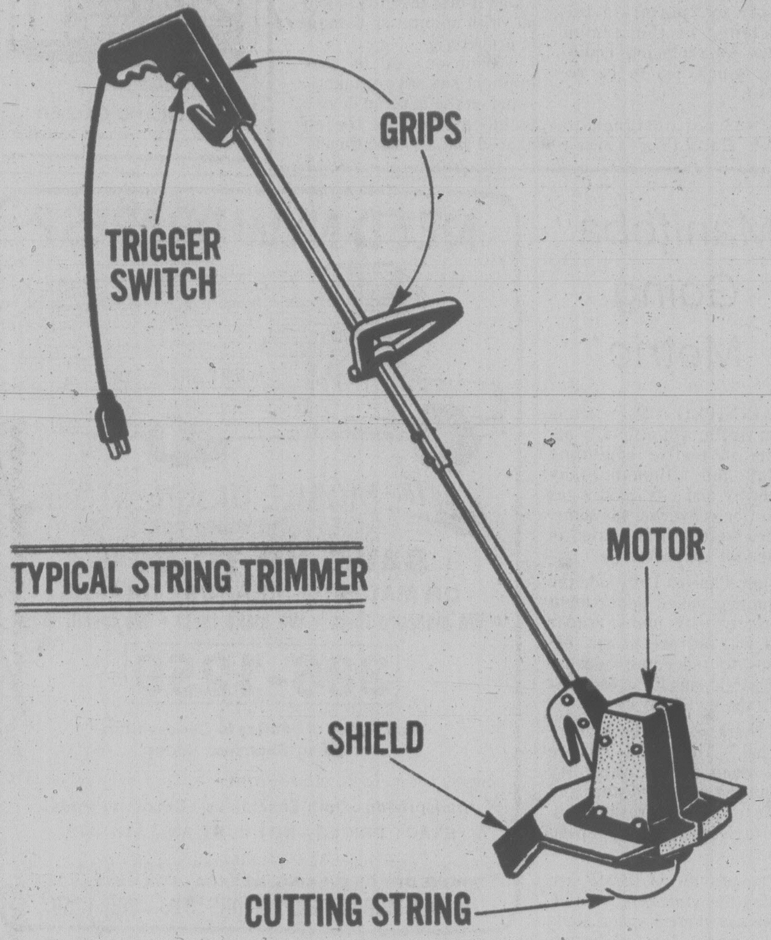

TYPICAL STRING TRIMMER

Choose the Right String Trimmer

hand around the house

The hottest tool in the yard-care market is called the string trimmer, or the Weed Eater (after the original American brand).

String trimmers cut grass and weeds with a whirling length of heavy nylon line, instead of the usual steel blade. Why nylon line instead of a blade? Several reasons: The line is safer. It won't cut you, and it won't hurl rocks and sticks. It will cut where a blade can't, right up against rocks, trees, foundations, fences and so on.

The string won't damage the trunks of young trees, either. On top of all that, the string works quickly, almost magically. It can make trimming your yard almost fun.

But you won't be pleased with a string trimmer if you buy the wrong one. There are now more than 100 different models on the market, so before you shop for one, define your yard trimming needs. Then pick a trimmer to match those needs. Here is a breakdown of the four classes of trimmers, what they cost, and what they will do:

Lightweights. These little tools are light enough to run with one hand. They have one- or two-amp electric motors, and some run off rechargeable batteries. Prices start out around $20, though $30 is about average. The cordless models cost around $50. These tools are best for a small suburban lot. Though they can trim a few light weeds if necessary, they are really only intended for trimming grass.

Middleweights. These are very versatile tools. Their four-amp electric motors have the power to handle most weeds as well as grass. They cut a wider swath than the lightweights, so your work goes faster. Prices average between $60 and $75, although you may find one as cheap as $30 now and then. Middleweight trimmers are the best choice for most homeowners.

Light heavyweights. If you have a fairly large yard with heavy, thick-stalked weeds to keep in check, this might be for you.

Most have five- or six-amp electric motors. Some have small gasoline engines with displacements under 25 c.c. Either type has the power to handle any kind of grass and weed trimming situation, but if your yard is especially large you'll prefer the gasoline type. It saves you the bother of lugging around hundreds of feet of power cord.

Electric trimmers in this class start at around $75, gasoline trimmers start around $150.

Heavyweights. These gasoline-powered trimmers are really intended for commercial use. But if you have several acres, or a farm or homestead, a heavyweight can come in handy. Most will take interchangeable cutting heads. You can replace the nylon line head with a saw for cutting brush and saplings, or with a head mounting knifelike blades that whiz through super-heavy weeds, cornstalks and the like. Some even convert to chainsaws.

You'll pay for all this power and versatility, however. Prices start around $25 and run on up to $450 and more.

Double Clutching Hard to Explain

By MICHAEL LAMM

wheels

DEAR MIKE: What is "double clutching?" I've often heard this expression in reference to vehicles with manual shift, especially trucks. Please explain. — CURIOUS

DEAR CURIOUS: It's easier to demonstrate than explain, but here goes a try. Suppose you're driving along in third gear and you want to downshift to second. To double clutch, you push in the clutch pedal, move the shift lever from third into neutral, let out the clutch (in neutral) and at the same time goose the engine with a hard rap on the gas pedal. Then push in the clutch again and shift to second. If you're a good double clutcher, all this happens very quickly and in one fluid movement. The reason for double clutching is to get the gears inside the transmission to spin at the same speed so they engage smoothly. Most modern cars with synchromesh standard transmissions don't need to be double clutched, but older ones and trucks often do. In fact, some older trucks need to be double clutched when upshifting, not just when downshifting.

DEAR MIKE: What's the secret to making an engine stop dieseling after I turn off the key? I've had my 1969 Chevy 6 pickup to every shop in town, but no one's done me any good. The only way I can shut down the engine is to pull out the manual choke and flood the carburetor There's got to be a better way. — TRIED EVERYTHING

DEAR TRIED: Dieseling isn't usually caused by just one thing. About a dozen different maladies can make an engine run on. Sometimes you've got to track down half a dozen factors working together. There's no easy fix, and sometimes the remedy costs a good bit in labor.

DEAR MIKE: When I accelerate my 1977 AMC Sportabout between 20 and 40 m.p.h., there's a dry, whirring rattle that comes from the engine compartment. This is with the 258-cid 6. Any idea what causes the noise? Is it harmful? — WHIRRING

DEAR WHIRRING: Check for a fluttering EGR valve or something loose inside the exhaust system: a flapping manifold or catelytic converter, etc. It's probably not harmful.

DEAR MIKE: A friend of mine says that early Corvette bodies were made all of fibreglass except for one part. He doesn't know, though, what that one part is. Can you tell us? — WONDERING

DEAR WONDERING: Sure — the gas-filler door. It was metal.

You're invited to send your automotive questions to "On Wheels" directly to Michael Lamm, Box 7607-B, Stockton, Calif. 05207.

1847 Rogers Bros. Silverplate
OLD PATTERN
REVIVAL
AVAILABLE ONLY UNTIL APRIL 15

Flair Intoduced 1955
Daffodil Introduced 1950
First Love Introduced 1937
Springtime Introduced 1957
Leilani Introduced 1960

These grand old patterns are again available to you for a limited time. Add, to, or obtain a complete service in these cherished old patterns. Place your order now and your made-to-order silverplate will be ready for you by Oct. 31, 1978.

ITEMS AVAILABLE

Mail Orders accepted with 25% deposit.

TEASPOON	DESSERT SPOON	DINNER FORK	SALAD FORK	DINNER KNIFE	COFFEE SPOON	BUTTER * SPREADER
$5.50	$6.50	$6.50	$5.50	$11.00	$5.00	$6.50

*not available in Flair

Community Plate
LADY HAMILTON
Available only until
April 10

ROSE'S LTD.

1317 Douglas St.
PHONE
386-3371
JEWELERS

4-2

CHILDREN'S FURNITURE
I Wardrobes
II Writing Desks
III Night Tables
Your Choice of Colours
Custom Made
On Display Now
3 PIECE SET — ONLY $299.95
Atlas Cabinets and Furniture Ltd.
370 Gorge Road East
388-6814

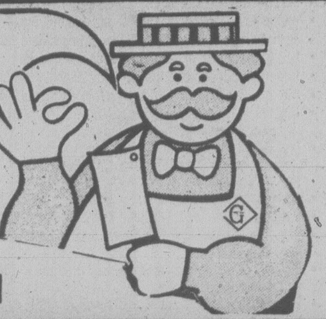

Give your Eyes and Nose a Treat! Stop at Graham Meats TODAY and EVERY DAY!
Prices Effective Mon. April 3 to Wed. April 5
OPEN 10 a.m.-9 p.m.
7 DAYS A WEEK
Feltham at Shelbourne-477-9541

GRAHAM MEATS

★ PRODUCE ★

CENTRAL AMERICAN BANANAS	Lb.	29¢
CALIFORNIA LARGE CARROTS	Lb.	19¢
TEXAS PINK GRAPEFRUIT	8 FOR	99¢
WASHINGTON RUSSETT POTATOES	Lb.	10¢
SIDE OF PORK	Lb.	1.05

BONELESS
★ PORK ROASTS ★

LEG OF PORK With the crackling	Lb.	1.79
PORK BUTT	lb.	1.39
PORK SHOULDER	lb.	1.29
PORK LOIN	lb.	2.29

★ PORK CUTS ★

LOIN CHOPS	lb.	1.89
SHOULDER STEAKS	lb.	1.29
FILLET CUTLETS	lb.	2.29
BONELESS CHOPS	lb.	2.39
LEAN GROUND PORK	lb.	1.29
SPARE RIBS	lb.	1.49
NECK BONES	lb.	39¢
RIBLETS	lb.	59¢
FRESH SIDE PORK	lb.	1.39
FRESH HOCKS	lb.	59¢
SMOKED HOCKS	lb.	89¢
PURE PORK SAUSAGE	lb.	1.29
OUR OWN BACON	lb.	1.79
PIGS FEET, BACK FAT	lb.	33¢
FRESHLY BAKED GLAZED DONUTS	Doz.	90¢

We Reserve The Right to Limit Quantities

OAK BAY
VILLAGE SHOES
4 DAYS 4 DAYS
FINAL CLEARANCE
SALE
OF THE SEASON ON
LADIES' LEATHER PUMPS
"HUNDREDS OF PAIRS"
SELBY joyce
RED NAVY TAN BROWN BLACK
2A 3A B D WIDTHS
White Cross
AND OTHERS
Regular Prices Average 34.00
ALL ONE PRICE
MON. 19.99
TUES. 17.99
WED. 15.99
THURS. 13.99
WE NEED MORE ROOM FOR SUMMER STOCK
—ARRIVING DAILY—
COME ON IN AND HELP US OUT—AND SAVE
CHARGEX VISA
9-5:30 Mon.-Sat. 598-3031
2238 OAK BAY AVE.
4-3

HELP!
Everybody wants to rent a Steamex on weekends.

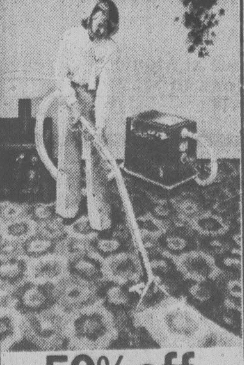

50% off
machine rentals
Mon. Tues. Wed.
At participating dealers.
Rent the pro
STEAMEX carpet cleaner
Machines available at all 1 Hr. Martinizing Stores, Thunderbird Electric, International Paint Store, Radio Shack, Sidney.
for information phone
386-1212

STOP SMOKING
IN THE
5-DAY PLAN
Course Starts April 9
7:30 P.M.
COST
$23.00
TOTAL

- Offered for years internationally.
- Tested and approved by hundreds here in Victoria.
- No pills, no gimmicks.
- Meet with the group just five evenings and follow the step-by-step program outlined.
- It's easier than you think.
- You'll be proud of yourself!

health education centre
3019 SHAKESPEARE
595-4554
a community service
4-2

Arms Sales, N-Ban Reconciled

OTTAWA (CP) — An external affairs official sees no conflict between helping Canadian arms exporters find markets for their products and calling for world disarmament.

Kenneth Williamson said at a weekend meeting of peace groups that the trade department is obliged to help Canadian exporters find markets.

He suggested there should be international agreement on disarmament before cutting back arms exports.

Williamson is Canadian co-ordinator for the United Nations special session on disarmament which opens in New York May 23. He was appointed by the external affairs department to keep in touch with people interested in disarmament issues.

Donna Elliott, a Voice of Women representative, said promoting arms sales seems inconsistent with Canada's stand in favor of disarmament.

Another delegate suggested the government's decision to increase spending on defence equipment clashes with its pro-disarmament stand. The government decided in 1975 to increase defence equipment spending by 12 per cent a year over five years but fell short of that target this year. The spending target does not include inflation.

Williamson replied that the spending increase is simply to "maintain the efficiency of the armed forces by replacing equipment which has to be replaced."

It was not designed to make Canada's armed forces more powerful and contribute to the arms race.

Other delegates said the government should denounce the so-called neutron bomb, an American weapon which is designed to kill people with minimum damage to property.

Williamson said the government has not yet taken a stand on the neutron device, technically called the enhanced radiation warhead.

Sun Begins to Shine In Alberta Capital

EDMONTON (CP) — A second daily newspaper, The Sun, began publication here Sunday with a press run of 75,000 issues.

The newspaper said in its first editorial that it offered a long overdue choice of daily newspapers in the city.

"We plan to be cheeky, irreverent, outraged, on guard (always) for democracy and a champion of 'the little man (or woman),' " the editorial bragged.

Publisher Bill Bagshaw said in an interview the newspaper expects to exceed a hoped-for weekday circulation of 35,000 and Sunday circulation of 50,000.

The Sun said construction will begin soon on a $4-million building in Eastgate Industrial Park. The plant, scheduled to open Sept. 15, will be about 50,000 square feet and house offset printing facilities.

The Sun now leases office space on the second floor of a building still under construction about 3 kilometres from downtown Edmonton.

The editor of The Sun is Ron Collister, a parliamentary reporter with the old Toronto Telegram and CBC and a former Toronto Sun columnist.

Toronto Sun columnist Paul Rimstead, writing in the new paper, said the presses at the local printing plant were not powerful enough to handle the 75,000 issues and a new motor was brought in from Philadelphia.

He said the motor did not arrive until Friday morning because it was held up at customs.

A pressman at the printing plant said there was no delay in the press run while the new motor was installed.

The new paper carried a full-page ad from The Journal which read in part: "The Journal is proud to be singled out as the target for The Sun's first colonizing venture outside Toronto.

"It is a tribute to The Journal's success in its own territory."

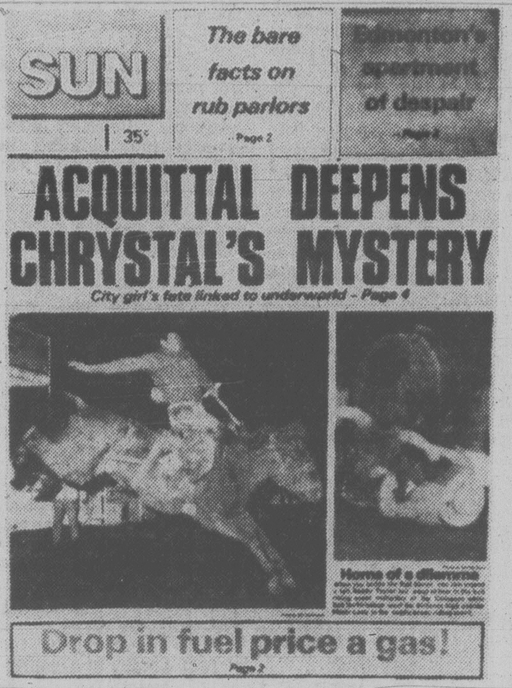

SUN

35¢

The bare facts on rub parlors

Page 2

Edmonton's apartment of despair

ACQUITTAL DEEPENS CHRYSTAL'S MYSTERY

City girl's fate linked to underworld - Page 4

Home of a dilemma

Drop in fuel price a gas!

Page 2

Picture shows front page of new paper

Manitoba Going Metric

WINNIPEG (CP) — Manitoba traffic will officially operate in metric beginning today and although many highway and city road signs won't be converted for sometime, there will no period of grace for speeders.

Supt. Charles Tully said the Winnipeg police department is ready with metric radar and will not accept any excuses for speeding because the public should be familiar with the metric system.

"There will not be a grace period," Tully said. "There has been ample publicity about the metric system and it's each person's responsibility to learn the new speed limits."

The province's RCMP are taking the same tough stand. They say metric speed signs will be posted at all border crossing and tourists will get no special consideration.

"The law is the law," said an RCMP spokesman. "We're not going to turn our heads just because someone has a North Dakota licence plate."

First Rights Case Beyond the Scope

OTTAWA (CP) — The first complaint lodged with the Canadian Human Rights Commission was beyond its jurisdiction because the complainants were Indian women who, as a result of marriage breakdowns, were denied the right to occupy their homes by the band council.

Parliament last year exempted the Indian Act from the Canadian Human Rights Act, meaning that the commission had to refer the complaint to the New Brunswick Human Rights Commission.

"It was perhaps inevitable, . . ." the commission said with resignation in its first annual report. The report was tabled in the Commons today by Justice Minister Ron Basford.

The commission said there is "inherent inequity" in the fact that Indian women are treated differently than men where marriage outside the band is concerned.

The fact that sexual orientation had not been included in the act also "continues to arouse criticism of the legislation," the report said. It noted that the Quebec Human Rights Code passed last December prohibits discrimination on the basis of sex orientation.

Among the complaints being looked into:

—A Victoria, B.C., man refused promotion in a federal office because of his age. He is 63.

—A CP Rail employee in British Columbia refused a promotion because of a physical disability resulting from a leg injury.

—A CP Transport employee in Vancouver allegedly refused promotion because of his ethnic origin. He is French-Canadian.

—A Toronto woman who says she was refused a job as a bank teller because of her religion. She wants to leave early on Fridays for Sabbath observance.

The commission also handles complaints from individuals who have been unable to get federal agencies to give them a copy of their personal files.

Privacy Commissioner Inger Hansen handles these complaints but says few have arrived because the law only came into force March 1 and individuals must be denied access before they can complain.

Getting 9 Cents Worth

BARRIE, Ont. (CP) — Wayne Dyas says his opinion of Canada's mail service hit an all time low last week when he got a letter — mailed in Barrie — bearing three, three-cent United States stamps.

Barrie Postmaster Albert Eccles said on the weekend that an oversight by a clerk probably was responsible for the letter getting through the sorting process unnoticed.

Sale
ORIENTAL
and AFRICAN
BASKETS, CABINETS,
WICKER TOWEL RAILS, HAMPERS
Good selection of large mirrors framed in beautiful rattan or wicker.
20% OFF REGULAR PRICES
THE WATER CLOSET
Take a few minutes and stop by . . . you are in for a treat.
. . . Look for the red awnings
1640 Oak Bay Avenue
595-1123

20% OFF
SPRING SALE
All Merchandise in our store

- Pot Holders, Mitts, Clutches, Aprons, Tea Towels and many other items
- Kitchen Devils, surgical steel Sheffield Knife Sets and Individual Knives, Place mats etc.
- Rubbermaid Bath Mats, Toilet Bowl Brush Sets, Shower Caddies
- Fantastic selection of Fabric and Plastic Shower Curtains.
- Bath Pillows, Shelves, Cabinets, Space Savers, Johnny Poles.
- Ladies and Men's Bath Robes and Slippers.
- Imported Soaps, Gift Ideas, Ceramic and Plastic Bath Accessories.
- Kirsch Shower and Towel Bars, Rings, Switch and Outlet Plates, etc.
- Guzzini Italian, Allibert French, Silvertone English Acrylic, Plastic Bath Accessories
- Fieldcrest, Poodle-Tuft, Jenny Jones, Jenny Plush, Cannon, Martex, Dorothy Dean, Towels, Tubmats, Bathmats, Bath Sheets, Contour Mats, Wall-to-wall Carpeting.
- Borg Hansen and Counsellor Scales.
- Padded Plastic and Wooden Toilet Seats.
- Bath Trays, Back-of-door Towel Racks and Towel Trees, Stands, Tables, Seats.
- Wicker Ware, Natural and Colored Hampers, Shelves, Baskets and Accessories.
- Wooden Towel Bars and Towel Rings, Stands, Shelves, etc.
- Wood, Metal, Fabric, Acrylic assorted sizes Bathroom Mirrors.
- Loofah Sponges, Mitts, Backstraps, Bath and Hair Brushes, etc., etc.

—MANY MANY MORE ITEMS—
master charge
SORRY, NO REFUNDS OR DEPOSITS ON SALE ITEMS BUT EXCHANGES WELCOME
CHARGEX
James Bay Square
BATH & KITCHEN
4-3
IN THE NEW JAMES BAY SQUARE
10-435 SIMCOE ST., AT MENZIES 385-2523
FREE UNDERGROUND PARKING BEHIND SAFEWAY

VICTORIA Fabric Shop LTD.
For the Bridal Party and The Graduate
As well as bridal veiling and a large selection of laces and trims, we have
100% POLYESTER JACQUARDS
in white — natural — soft rose — spring green and peach — 45" wide .... 6.98 & 7.98 yd.
EYELETS GALORE
white, pastels and prints including border prints. 36" to 60" wide .... 4.98 to 11.98 yd.
POLYESTER CREPE DE CHINE
Prints — feather weight — soft 45" wide .... 6.98 yd.
1218 BROAD STREET
Between Yates and View
382-8541
4-2

CRYSTAL POOL
TUESDAY
Nifty Sixties 10:00-11:30 a.m.
Adults Only 12:00-1:00 p.m.
Parent & Tot 1:00-3:00 p.m.
Public Swimming 7:00-8:30 p.m.
Adults Only 8:30-10:00 p.m.
WEDNESDAY
Early Bird Swim 7:00-8:30 a.m.
Housewives Jamb 10:00-12:00 noon
Adults Only 12:00-1:00 p.m.
SWIM!

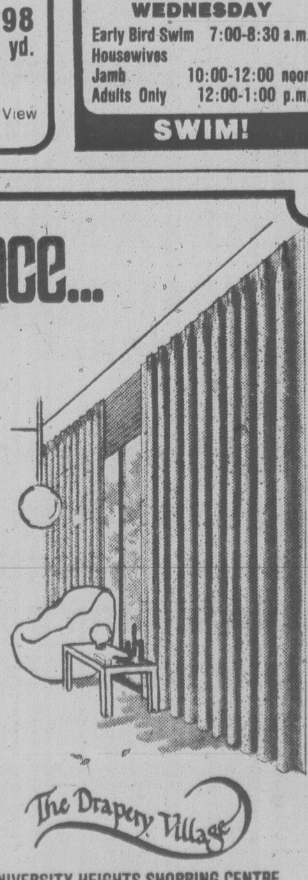

A Lovely Difference...
Handsome Custom-Made
DRAPERIES
Add charm and individuality to your home with new draperies, slip covers, or re-upholstering. Our decorator consultants will work with you for the effect that will complement your lifestyle and reflect good taste. Now is the time to take advantage of our mobile showroom and shop in the comfort of your own surroundings, or see the exciting Beauti-Pleat Displays at our Drapery Village.
Draperies are a long term investment in quality. Do not settle for anything less than the Hallmark standard of excellence.
CALL TODAY
HALLMARK DECORATIVE FABRICS
468 BURNSIDE EAST
386-2418
The Drapery Village
UNIVERSITY HEIGHTS SHOPPING CENTRE
477-1242
3-28

AVENUE
Dress Shop
JUST ARRIVED!
SPRING & SUMMER
DRESSES
EASY CARE POLYESTER PRINTS
by
LEO DANAL
2259 Oak Bay Avenue at Monterey
Open 9 to 5 Tues. to Sat.
598-4414
4-4

F.C.A. announcement
a special juried show oF
Forty-five representational paintings
in water-color, oil and acryliC
by members of The
Federation of Canadian Artists
Come to the Douglas Room (4th Floor)
Hudson's Bay Company
Douglas St., VictoriA
April 3-8 Opening April 3 at 1:30 p.m. All week during store hours.
The FCA encourages Canadian artists by producing shows of works selected by rigorous jurying by competent judges, thus ensuring a constant striving for higher and higher standards of painting techniques and artistic integrity.
4-2x

THE ISLAND GALLERY LTD
ANTIQUES
fine furniture · paintings · prints
THE ISLAND GALLERY
2188 Oak Bay Avenue Tues - Sat.

NEED NEW DRAPES?
MOBILE DRAPE STORE
Call This MOBILE DRAPE STORE
"TO YOUR DOOR"
SAVE UP TO 20%
ON MADE-TO-MEASURE DRAPES
• We measure them • We make them • We install them
386-1259
Full Range of Fabrics to Choose from Including Seamless Styles.
Drapery Design Consultation—Personalized Service in Your Home
Bedspreads—Bath Ensembles—Decorator Rods
EXACT PRICES—NOT JUST AN ESTIMATE
Homes—Apartments—Offices, etc.
PHONE DAY OR EVENING, WEEKDAYS OR WEEKENDS.
MODEL MOBILE DRAPE STORE LTD.—386-1259

FASHION SUIT RENTALS
INFORMAL AND FORMAL
WEDDINGS
GRADUATIONS
SPECIAL OCCASIONS
DORMANS
1328 DOUGLAS ST.
384-8931
also in Sidney and Courtenay

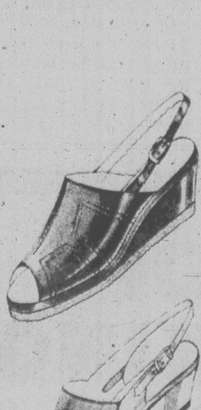

SHOES SHOES SHOES SHOES
NATURALIZER.
GOOD LOOKS THAT FEEL GOOD TOO!
LADIES'
Naturalizer
The shoe with the beautiful fit
SHOES
"CHARIOT"
WHITE, TAN, NAVY SMOOTH LEATHER
$30
"CAPRI"
WHITE, BONE SMOOTH LEATHER
$30
"Shoes for all the Family"
Exclusive Oak Bay distributor for Ladies' Naturalizer Shoes and K Shoes of England
ALLEN SCHLATTER
Owner
Thirty-two Years of Shoe Experience to Serve You
oak bay Tyke & Teen SHOES
2215 OAK BAY AVE.
"Next to Oak Bay Hardware"
595-1144
master charge
CHARGEX VISA
Store Hours
Tues to Sat.
9 a.m. to 5:30
4-3

386-2121
Monday through Friday 8 a.m. to 6 p.m.
Saturday 8 a.m. to 5:30 p.m.

CLASSIFIED ADVERTISING

Vancouver Island's Largest Shopping Centre in Print

386-2121
Monday through Friday 8 a.m. to 6 p.m.
Saturday 8 a.m. to 5:30 p.m.

CLASSIFIED RATES ADVERTISING

All rates quoted are for insertion in both the Daily Colonist and Victoria Times.

Single Paper rates available on request.

REGULAR CLASSIFIED LOCAL RATE PRIVATE PARTY ONLY

10 word minimum
1 or 2 days
13c per word per day
3 to 5 consecutive days
11c per word per day
6 consecutive days or more
9c per word per day

All real estate, mobile home, rental and business advertising is considered to be commercial advertising and will be charged for accordingly.

REGULAR CLASSIFIED LOCAL RATE COMMERCIAL ADVERTISING

10 word minimum
1 or 2 days
16.5c per word per day
3 to 5 consecutive days
13.5c per word per day
6 or more consecutive days
11.5c per word per day

SEMI-DISPLAY LOCAL RATES

Any advertisement which varies from 6 pt. regular classified style shall be considered semi-display
14 agate lines per column inch
1 or 2 days
60c per agate line per day
3 to 5 consecutive days
54c per agate line per day
6 or more consecutive days
48c per agate line per day

NATIONAL AND OUT OF PROVINCE RATE

Regular Classified 18c per word
Semi-Display 70c per agate line
14 agate lines per column inch

BIRTH NOTICES

Up to 30 words $3.50
Each additional word 13c

DEATH NOTICES, MEMORIAL NOTICES AND CARDS OF THANKS

51.50c per count line per day
3 consecutive days
45c per count line per day

PRIVATE BOX NUMBERS

$3.00 except Help Wanted Advertisement, $4.75 which includes a Position Filled Advertisement.

Contract rates for local businesses available on request.

CLASSIFIED ADVERTISING COPY DEADLINES

REGULAR CLASSIFIED advertising may be placed in The Daily Colonist up to 5 p.m. the day prior to publication and in the Victoria Times up to 6:00 p.m. the day prior to publication.

SEMI-DISPLAY advertising may be placed in The Daily Colonist up to 12 noon the day prior to publication and in the Victoria Times up to 4 p.m. the day prior to publication.

CLASSIFIED SERVICE FOR DUNCAN COWICHAN VALLEY AND CHEMAINUS

Classified Ads phoned in to our Duncan office before 3:30 p.m. will appear in the following day's papers.

746-6181

TERMS OF PUBLICATION

F.P. Publications (Western) Limited shall not be liable for non-insertion of any advertisement beyond the amount paid for such advertisement.

In the event of error occuring the liability of F.P. Publications (Western) Limited shall not exceed the charge for the space actually occupied by the item in question.

All claims on error in publication shall be made within 12 hours thereafter and if not made shall not be considered. No claim will be allowed for more than one incorrect insertion not for errors not affecting the value of advertisement.

All estimates of cost are approximate. Advertisers will be charged with space actually used.

All advertising copy will be subject to the approval of the Victoria Press, who reserve the right in its sole discretion to classify, reject or insert copy furnished.

All advertisements must comply with the British Columbia Human Rights Act. This act states no advertisement may state or imply a preference, limitation or specification on the basis of an applicant's race, religion, colour, marital status, ancestry, place or origin, age; or sex (unless the matter relates to the maintenance of public decency AND prior approval has been obtained through the Human Rights Branch).

While every endeavor will be made to forward replies to box numbers to the advertiser as soon as possible, we accept no liability in respect of loss or damage alleged to arise through either failure or delay in forwarding such replies, however caused, whether by negligence or otherwise.

NOTICE OF COPYRIGHT

Full complete and sole copyright in any advertisement produced by F.P. Publications (Western) Limited is vested in and belongs to F.P. Publications (Western) Limited, provided, however, that copyright IN THAT PART AND THAT PART ONLY of any such advertisement consisting of illustrations, borders, signatures or similar components which is, or are, supplied to Victoria Press by the advertiser in the form of reproduction proofs, veloxs, engravings, etc., and incorporated in said advertisement shall remain in and belong to the advertiser.

BUSINESS OFFICE HOURS

Monday to Friday
8:30 a.m. to 5 p.m.

Mailing Address:
Victoria Press
P.O. Box 300
Victoria, B.C.
V8W 2N4

PHONE DIRECT
386-2121
TO PLACE YOUR CLASSIFIED ADVERTISEMENT

CLASSIFICATION INDEX

VITAL STATISTICS

- 1 Births
- 8 Cards of Thanks

THE FOLLOWING SEVEN CLASSIFICATIONS ON THE LAST PAGE OF CLASSIFIED

- 305 Deaths and Funerals
- 308 Cards of Thanks
- 309 In Memoriams
- 310 Funeral Directors
- 311 Monumentals
- 312 Florists
- 313 Miscellaneous

NOTICES

- 14 Announcements
- 15 Coming Events and Meetings
- 16 Catering, Banquets and Reception Rooms
- 17 Restaurants
- 18 Places to Visit
- 20 Lost and Found

EMPLOYMENT

- 21 Help Wanted — General
- 22 Office Help
- 23 Skilled Trades
- 24 Sales Persons and Agents
- 25 Teachers
- 26 Part Time—Temporary Help
- 28 Employment Service
- 30 Situations Wanted

BUSINESS SERVICES AND DIRECTORY

- 36 Business Services and Directory

PERSONAL SERVICES

- 38 Travel
- 33 Bands, Musicians and Orchestras
- 34 Pre-Recorded Music
- 40 Business Personals
- 43 Dancing
- 42 Education
- 71 Music Teachers
- 39 Personals
- 32 Trade Schools

MERCHANDISING

- 83 Aircraft
- 117 Antiques and Arts
- 78 Bicycles
- 80 Boats and Marine
- 65 Building Supplies
- 93 Cameras, Supplies and Photo Finishing
- 127 Chicks, Poultry, Hatching Eggs, Supplies
- 101 Childrens Miscellaneous
- 135 Farm Implements
- 60 Fuel
- 97 Furniture
- 120 Garden Supplies
- 99 Groceries, Meats and Produce
- 130 Heavy Equipment and Machinery
- 128 Livestock, Supplies and Events
- 100 Miscellaneous for Sale
- 103 Miscellaneous Wanted
- 109 Miscellaneous to Rent
- 77 Motorcycles
- 70 Musical Instruments
- 125 Pets and Supplies
- 96 Ranges, Stoves and Furnaces
- 92 Sporting Goods
- 81 Sailboats
- 115 Swaps
- 63 Timber
- 98 TV, Stereo, Radio Sales and Service
- 112 Wanted to Rent, Miscellaneous
- 116 Coins and Stamps

AUTOMOTIVE

- 155 Automobile Financing and Insurance
- 164 Auto Body and Painting
- 162 Auto Repairs, Service and Towing
- 168 Campers, Trailers and Motor Homes
- 166 Cars and Trucks Wanted
- 150 Cars for Sale
- 151 Sports, Import Cars
- 148 Lease Vehicles
- 169 Mobile Homes and Parks
- 149 New Car Directory
- 160 Parts, Accessories
- 158 Tires
- 154 Trucks, Buses and Vans
- 156 U-Drive and Auto Washing

ACCOMMODATION

- 185 Convalescent and Rest Homes
- 175 Hotels
- 178 Summer Homes, Cottages and Resorts
- 181 Tourist Accommodation

RENTAL

- 201 Apartments to Rent, Furnished
- 200 Apartments to Rent, Unfurfnished
- 202 Furniture to Rent
- 203 Apartments Wanted
- 206 Duplexes to Rent
- 207 Duplexes Wanted to Rent
- 215 Halls, Warehouses, Stores and Offices to Rent
- 197 Housekeeping Rooms to Rent
- 199 Housekeeping Rooms Wanted
- 211 Houses to Rent, Furnished
- 210 Houses to Rent, Unfurnished
- 212 Houses Wanted to Rent
- 190 Room and Board
- 191 Room and Board Wanted
- 193 Rooms to Rent
- 194 Rooms Wanted
- 204 Shared Accommodations

FINANCIAL

- 155 Automobile Financing and Insurance
- 233 Mortgage Loans and Insurance
- 234 Mortgages for Sale
- 230 Personal Loans and Insurance
- 235 Wanted to Borrow

REAL ESTATE

- 280 Acreage for Sale and Wanted
- 240 Business Opportunities
- 241 Business Opportunities Wanted
- 247 Commercial or Industrial Properties
- 258 Condominiums
- 259 Townhouses
- 253 Country Homes and Properties
- 270 Exchange Real Estate
- 290 Farms for Sale and Wanted
- 263 Garages for Sale, Rent, Wanted
- 293 Gulf Island Properties
- 250 Houses for Sale
- 265 Houses Wanted to Buy
- 295 Listings Cancelled
- 268 Listings Wanted
- 271 Lots for Sale
- 294 Mainland and Out-of-Province Properties
- 273 Property for Sale
- 274 Property Wanted
- 244 Revenue Property
- 245 Revenue Properties Wanted
- 285 Up-Island Properties
- 256 Waterfront Properties

SUBSCRIPTION RATES

Wherever carrier service is maintained, $4.00 per month.

By mail — Vancouver Island and Gulf Islands, $6.00 per month, $17.50 per 3 months, $35.00 per 6 months, $70.00 per year. Rest of Canada, $7.00 per month, $20.00 per 3 months, $40.00 per 6 months, $80.00 per year.

Outside Canada, $18.50 per month, $220 per year.

BY MAIL
Saturday Times Only
Sunday Colonist Only

Canada, 60 cents per copy, $30.00 per year.

Outside Canada, $1.00 per copy, $50.00 per year.

CIRCULATION REPRESENTATIVES

Duncan, Chemainus— Mr. HILTON HOLT	746-6181
Nanaimo	753-2766
Lake Cowichan	749-6206

United States Representatives
LANDON ASSOCIATES INC.

New York, Chicago, Southfield, Atlanta, Boston, San Francisco, Los Angeles, Philadelphia, Rochester, Cleveland, Charlotte, Cincinnati, Syracuse, Hamburg, Williamstown, Clinton, Memphis, Levittown, Raleigh.

PAGE REPRODUCTIONS OR MICROFILM COPIES OF COMPLETE PAPERS AVAILABLE FOR ALL PAPERS PUBLISHED
PHONE 382-7211, LOCAL 276

1 BIRTHS

DOYLE—Peter and Celia (nee Conibear) announce the birth of their son, Dennis Peter, 6 lbs. 4 ozs. on March 12, 1978 at Royal Inland Hospital, Kamloops, B.C. Happy grandparents are Peter and Isabel Doyle, Victoria, B.C. and Dennis Conibear, Vancouver, B.C.

FRIARS — Born to James and Gwyen (nee Sefton), Linda Llweyn, 6 lbs. 11 ozs., on March 28th, 1978. Thanks to Dr. O. Hansen and staff at Royal Jubilee Hospital.

DEATH and FUNERAL ANNOUNCEMENTS DIRECTLY FOLLOWING CLASSIFIED

15 COMING EVENTS and MEETINGS

ATHLETIC
BINGO
WEDNESDAY
QUADRA AT PANDORA
Quadra Rec. Centre
Early Bird 7 p.m.
Regular Games
7:30 p.m.
Paying
$30 OR MORE
GAMES OF
$40 - $50
$60 - $100
2th GAME
$300
OVER $1500
IN PRIZES

EVENING
OPTIMIST
BINGO
EVERY TUESDAY
Esquimalt Legion
622 Admirals Road

EARLY BIRD GAMES
7:00 P.M.

25c per card or 5 cards for $1, paying $50 each game.

REGULAR GAMES
7:30 P.M.

Admission $1. Extra cards 25c. 3 games at $50 and 20th game, $200. All games a good neighbour.

5 EXTRA GAMES
25c per card or 5 cards for $1. Paying $50 per game.
Free Bus to Town

Gorge Soccer
BINGO
EVERY MONDAY
ST JOSEPH'S HALL
745 W. BURNSIDE, 479-7413
FIVE EARLY BIRD
GAMES 7 P.M.
Good Neighbor Games
and Bonus Games
NO GAME UNDER $20
Plus Min. Jackpot $100
5 Extra Games

NON-STATUS
INDIANS
BINGO
Every Monday
ESQUIMALT LEGION
ADMIRALS ROAD
Early Bird 6:45 p.m.
20 Main Games
5 Extra Games
Free Bus Into Town
After Extra Game
Also Free Bus leaving Langford across from Westwinds, at 6:15 p.m., returning after extra games.
EVERYONE WELCOME!

OAK BAY
MINOR SPORTS
BINGO
EVERY MONDAY
Early Bird 7 p.m.
Regular and extra games
SENIOR CITIZEN HALL
1442 MONTEREY

VIC WEST SOCCER
BINGO
Every Monday
Early Bird Game 6:45
Regular Games 7:15
Old Age Pensioners Hall
Government Street

BASEBALL
BINGO
Every Tuesday at the Red Barn, Lambrick Park, off Feltham Rd.
Early Bird 7:00 p.m.
Regular 7:30 p.m.

DANCE TO NORM WATSON AND his "Woodsheds," Cedar Hill Community Centre, Friday, April 7th, 9-1 a.m. Refreshments available. Admission $3.50 per person. Tickets at C. Barber Comm. Off. or Griffin Books, 587 Johnson, and at door.

ESQUIMALT N.D.P. SPRING TEA and Bazaar, Sat. April 8th, 2-4 p.m. Home baking, plants, household items. Contributions to 802 Esquimalt Road, 12-4 p.m. daily. Phone 478-1179 or 388-5016 for pick-up.

16 CATERING, BANQUETS and RECEPTION ROOMS

VANCOUVER ISLAND ANTIQUES and Collectables presents a spectacular Annual Spring Sale and Show. Esquimalt Sports Centre April 14th, 6 p.m. to 10 p.m. April 15th 10 a.m. to 10 p.m. April 16th 10 a.m. to 4 p.m. Admission $1.00

BLACK PRINCE CATERING (1976) Ltd., 655 Douglas St. 388-4488. For all your catering needs in our roof top Queens Reception Room or on your premises.

16 CATERING, BANQUETS and RECEPTION ROOMS

GEORGE'S BAVARIAN
BANQUET FACILITIES
1021 Pandora 383-7121
INTERNATIONAL CUISINE
3 DINING ROOMS AVAILABLE
SMALL OR LARGE PARTIES
UP TO 150 SEATING CAPACITY
ENTERTAINMENT
AVAILABLE ON REQUEST

WILL MANAGE AND DO GOOD preparation for weddings and gatherings. Please phone 385-9847, after 5.

20 LOST and FOUND

$50 REWARD TO PERSON FINDING or providing information leading to the recovery of a Black Apollo Mk. IV bicycle, serial No. 77050007 and Russ Hayes registration No. 18125, missing from Empress Hotel, Wednesday night, March 29th, phone 385-3672.

MISSING FROM GALIANO ISland, 2 large, black, standard poodies, tattoo right ear, 1 male, 1 female, sucstantial reward. Phone Galiano 539-2981 or Vancouver 922-4231 or 988-5201.

LOST ONE GREY AND WHITE COCKATIEL BIRD HALIBURTON-WESLEY ROAD AREA. VERY TAME. ANSWERS TO NAME "CHICO". 658-1052 ANYTIME. REWARD.

LOST: OR STRAYED FROM Linkleas Ave., Oak Bay, small tan and orange tortoiseshell spayed female cat, part Manx with no tail, reward. 598-1564.

LOST LARGE SUM OF CASH, vicinity Fort between Cook and Douglas, March 29th. Can identify amount of money. Reward. 385-6606 evenings.

LOST: NEUTERED CAT, WHITE stomach, black-brown stripes on back, touch of white in nose. James Bay area, 382-1204. Owner very upset.

LOST: KERMIT THE FROG, Douglas between Johnson and View. Little girls favorite toy. 385-5650.

LOST: YOUNG BROWN AND beige cat, ringed tail and legs. vicinity Admirals and Colquitz. Reward. Phone 384-0620.

FOUND: PAIR BROWN FRAMED reading glasses, Beacon Hill play area, March 31st, 479-7390.

LOST: GOLD RING IN WHITE envelope with "Sandra" on front. Downtown. 382-6232. Reward.

LOST, TAN AND BLACK FEmale German Shepherd, Langford area. 478-6407.

LIGHT BROWN FEMALE TABBY lost in Arbutus Scolton area, answers to "Alex." 477-5978.

LOST: PAIR OF DARK-RIMMED glasses, Craigflower Rd. area, Friday, bmarch 24. 478-3000.

LOST — RC CONTROL SAILING boat, Sunday, green hull and white sails, $10 reward. 477-2898.

LOST: DOBERMAN PUP, 3 months old, around Naden, has scar on head, 383-2378.

LOST ON FORT STREET, HUB cap from '66 Buick car. Reward. 598-5763.

FOUND: MAN'S BROWN leather glove. Estevan Avenue. 592-5397.

FOUND: YOUNG FEMALE orange and white cat, ring tailed, phone 383-8361.

LOST: BLACK RIMMED glasses and case. 477-2719.

21 HELP WANTED GENERAL

ADVERTISEMENTS IN THIS CLASSIFICATION MUST COMPLY WITH THE BRITISH COLUMBIA HUMAN RIGHTS ACT

PUBLIC HEALTH NURSE I
for the
CAPITAL REGIONAL DISTRICT
COMMUNITY HEALTH SERVICE

SALARY: $1489-$1712 per month

Applications are invited for the position of Public Health Nurse to work in the Long Term Care Section of the Community Health Service.

Duties will include working as part of a multi-disciplinary health team concerned with the assessment and placing of patients requiring long term care within the Capital Regional District.

Applicants must possess a baccalaureate degree in nursing or a registered nurse qualification combined with a Canadian Public Health Nursing Diploma. They must also hold a valid B.C. Driver's Licence.

Applications giving details of education, training and experience will be received by the Personnel Administrative Assistant, Capital Regional District, P.O. Drawer 1000, Victoria, B.C. V8W 2S6, no later than Friday, April 4th, 1978.

VOLUNTARY MENTAL HEALTH Agency requires responsible couple (or individuals) for live-in position as Managers or Rehabilitation residence for young adults. The position require life skills training, home management, organizational abilities, a sincere interest in people, flexibility and ability to co-ordinate rehabilitative planning. Salaries to be negotiated. Applications to be received by March 2nd, 1978. References and resumes to Victoria Press, Box 408.

HAIR STYLIST REQUIRED
Downtown location, but not in exact centre, parking available. Join the staff of a busy, but relaxed shop. Our's is not a production line we enjoy our work. Do you? Top commission to right person. Phone afternoons or evenings 598-7682.

NURSE PRACTITIONER REquired for Government funded clinic. Nurse practitioners diploma or equivalent experience mandatory. Position available immediately. Apply in writing only to Medical Clinic, 1900 Fernwood, Victoria, V8T 2Y7.

EXPANDING INTERNATIONAL company requires ambitious individuals to train for management positions. Full or part time. Earnings commensurate with effort. For interview phone 592-7016 from 8 a.m. - 11 a.m., 4 p.m. - 7 p.m.

RESIDENT HUSBAND AND wife team for large downtown Motel-Apartment complex to assist full time staff. Apply 425 Quebec St. 9 a.m.-12 noon. Monday - Friday.

RESIDENT PART-TIME CAREtaker, husband and wife team for downtown Senior Citizens apartments, to assist and relieve manager on days off. State salary expected to Victoria Press Box 493.

COMPANION HOUSEKEEPER, for elderly lady, in Oak Bay apartment, live-in 3 days, 2 nights weekly, 656-2087.

PERSON TO LIVE-IN TO ASSIST four disabled adults. Weekends off. Good salary. Call before noon, 477-2292.

EXPERIENCED HOUSEKEEPER, needed immediately, phone for interview, between 8 a.m. and 4 p.m. Monday to Friday, 384-1224.

BABYSITTER WANTED, PART-time days for girl 6 and 3. Campus View area. Your home, phone 721-3610.

BABYSITTER WANTED, FOR 2 girls your home, Metchosin-Colwood area. 478-3987.

EXPERIENCED AND RESPONSIble waitress-waiter needed. 384-1344.

STYLISTS REQUIRED, FULL and part-time, top wages, great working conditions, 385-3641.

BABYSITTER WANTED FOR girl, 3, Carey Road, Columbine area, 479-8078 after 6.

FREE ROOM AND BOARD FOR female in exchange for light housekeeping duties, 477-5835.

WANTED CARETAKER FOR 42 suites, please write 1614 Dougall Avenue, Victoria, V8n 2L9.

LOST: FROM CRYSTAL POOL, boys watch and medallion, reward, 477-2610.

BABYSITTER REQUIRED IMMEdiately, my home, Vic West, to start 6:30 a.m. 386-6292.

21 HELP WANTED GENERAL

SPEECH PATHOLOGIST
for the
CAPITAL REGIONAL DISTRICT
COMMUNITY HEALTH SERVICE

SALARY: $1363-$1645 per month

Applications are invited for the position of Speech Pathologist to work in the Capital Regional District's Community Health Service.

Working under the supervision of the Deputy Regional Health Officer, the successful applicant will be responsible for assessment and therapy of speech and language disorders in the pre-school and independent school population of the Capital Regional District. Case load will also include adults with voice disorders.

The successful applicant will be eligible for a broad range of employee benefits as provided for in the Union contract.

Applicants should be graduates from University Speech Pathology Programs with a Master's degree, recognized by the British Columbia and Canadian Speech and Hearing Associations, and have a minimum of 200 supervised clinical hours with a variety of communication disorders.

Applications stating education and experience and enclosing University transcripts, will be received by the Personnel Administrative Assistant, Capital Regional District, P.O. Drawer 1000, Victoria, B.C., V8W 2S6, no later than Friday, April 14th, 1978.

DALMYS
(Canada) Ltd.

We now have openings for full and part time, sales personnel. Applicants must be mature and enthusiastic with a flare for fashion. Must [illegible] work daytime hours.

Please apply in person to Mrs. Erb for an interview. In the Downtown location.

HAIRDRESSERS
For Kapteyn Hair, the perfect place to work! 1. Elegant surroundings. 2. Air cnditioning. 3. Most up to date and comfortable equipment. 4. Wood sub-flooring covered with cushion floor so you won't be working on concrete. 5. Very busy and convenient location. 6. High guarantee. 7. Lunch room with patio. 8. Always the latest in fashion, etc., etc., Phone Bill Kapteyn, all enquiries confidential. Business 652-1222. Residence 652-1242.

EXPERIENCED
Building Managers
Husband and wife team required for 34 suite apartment block in Duncan. Please supply previous record of employment. Send to: Mrs. J. Brown, J. H. WHITTOME & CO., LTD., 68 Station Street, Duncn, B.C. V9L 1M5.

EXPERIENCED
Building Managers
Husband and wife team required for 51-suite apartment block in Duncan. Please supply previous record of employment. Send to: Mrs. J. Brown, J. H. WHITTOME & CO., LTD., 68 Station St., Duncan, B.C. V9L 1M5.

REQUIRE PERSON FOR SHOPping mall duties. Prefer someone in good physical condition, preferably non-drinker or non-smoker. As security is a major part of the job some training in this area would be an asset. Some evening work. References will be required. Victoria Press, Box 545.

FASHION TWO TWENTY
Requires part-time, full-time beauty consultant for expanding company. Must be pleasant and mature. No experience necessary. Training provided if you qualify. For interview appointment call 474-1612 between 10 and 2.

EXPERIENCED HAIRDRESSER
Wanted for Busy
MEN'S SALON
Serious inquiries only. Guaranteed $1,000 per month. Phone 385-3916 anytime, ask for George.

CARETAKER WANTED — COMfortable 10'x40' mobile home accommodation, heat and light supplied — on secluded hobby farm on Salt Spring Island — in return for daily chores and holiday coverage. Reply Victoria Press, Box 531.

RESPONSIBLE INDIVIDUAL REquired by Victoria's leading funeral firm. All applicants must be willing to learn all facets of funeral service. Benefits include, Pension Plan, M.S.A., Group Insurance. 40 hour week. Reply Box 541, Victoria Press.

CHEF WANTED. WELL QUALIfied with references, to handle established dining restaurant of 75 seats, with waiting lounge. Must be willing to relocate to Campbell River, contact Ted Arbour, Campbell River Lodge and Motor Inn, 287-7446.

W. AND J. WILSON LTD.
Seamstress, fitter required to do fittings and alterations on high quality ladies' weear. Only those capable of high quality work need apply to Mr. John Josephy, W. and J. Wilson Ltd., 1221 Government St. 383-7177.

SALESMAN FOR CONTRACTOR and counter sales. Must also be willing to fill in on yard work. Permanent position with advancement for the right person. Can West Building Materials Ltd. Phone Terry after 5:30 p.m at 478-2944.

WOMAN TO CARE FOR 6-WEEK-old boy for UVic employee, your home, UVic area, Monday to Friday, 8-5 p.m. from mid April. 478-0425 after 6.

WANTED: MATURE PERSON with own transportation to babysit in my home, Thursdays and occasional overnight. Three children, ages 4, 18 months, and 18 months; in Saanichton area. 652-2286.

SHARE YOURSELF. CITIZEN Advocacy is looking for men and women volunteers to spend an evening or afternoon per week with a physically or mentally handicapped person. Call 385-7121.

MATURE RESPONSIBLE woman, with experience wanted to babysit, my apt. Mon-Fri. Newborn, 2-year-old and 6-year-old Grade One. Vic West, 384-2095, call after 6 p.m.

URGENTLY NEEDED, BABYSITter in James Bay area, 316 Michigan St. prefer your home but not necessary, prefer family with other children or nanny.

TWO PERSONS FOR STOCK CAR pit crew, must have some automotive experience and be willing to work evenings and spare time. No pay. 478-6608 or 478-9219.

DESK CLERK POSITION NOW open at first class downtown motel. Experienced or will train. Apply 425 Quebec St. 10 a.m.-4 p.m. Monday-Friday.

CHEF, FULLY QUALIFIED OR cook, apply in person, ask for Mr. Dufour at Shorts Restaurant, 910 Government.

CARETAKER REQUIRED FOR 33-unit apartment block; retired couple preferred. Phone 388-7421 (9-4 p.m.)

EXPERIENCED FRY COOK wanted for night shift. Apply Paul's Restaurant, 1900 Douglas, between 2 and 3 p.m. Only.

GENERAL MAID
7 a.m. to 1:30. Thre times a week. Newport Guest House. 1052 Newport. 598-4330.

EXPERIENCED HAIRDRESSER needed immediately, part time or full time, 382-6611.

HOUSEKEEPER WANTED FOR 2 pensioners, 4 hours a day, at $4. 598-4184.

EXPERIENCED GRILL COOK required. Apply at Coffee Macs 384-9547.

AMBITIOUS COUPLES TURN spare time into cash. For interview 721-3918.

SEAMSTRESS OR ALTERationist, 6 hour day, 5 day week. 478-8513.

RELIABLE BABYSITTER WANTed, Glen Lake School, 478-5638 after 6:30.

PART TIME HAIRDRESSER wanted. Call after 6. 479-0154.

21 HELP WANTED GENERAL

CARETAKERS
Require mature couples to manage:
43 suites
30 suites
22 suites
14 suites
These are available now to industrious honest people willing to work. CALL 3 to 5 p.m. Daily 386-3124.

MAINTENANCE PERSON NEEDed for downtown shopping center. Must be self-starter, able to work with minimum supervision and good with public. Duties to include: building maintenance and light janitorial. Apply in confidence to Victoria Press, Box 511.

WANTED: WIDOW OR LONE lady, pension or other means, to live rent-free in electrically heated home of another lady in good location. For details, write Victoria Press, Box 432. References required.

LOVING DAY CARE NEEDED for my son, Arian, 1½ years old, 10 a.m. - 4 p.m., with occasional days off. Pay, $100 month. Preferably around Victoria General Hospital area. Phone 388-5796 or 385-6611, ask for Gail.

MANAGER, CARETAKER COUple for 83 unit adult apartment complex. duties include suite rentals, cleaning and maintenance of building, pool and recreational facilities. Starting salary $700 per month. Victoria Press, Box 525.

DENNY'S RESTAURANTS OF Canada Ltd., 3100 Douglas Street, are now requiring full-time waiters and waitresses for summer employment. $3.50 to $4.25 per hour, plus benefits. Apply in person.

WANTED LADY FOR 2 DAYS housekeeping and 2 nights sit in for middle-aged lady. Cordova Bay area, must have own transportation. 658-8028.

WANTED: MATURE, EXPERIenced waiter-waitress over 20 years of age for afternoon and nightshift, apply in person Scotts Restaurant.

BRISTOL TOWN HAIR FASHions, Gorge Centre. Experienced Hair Stylist required. Must be willing to attend workshops. Call 595-2232, 386-7282.

MATURE LIVE-IN HOUSEKEEPer for elderly lady, small easy run home; non-smoker preferred. Phone days, 383-0239; evenings 'til 8 p.m., 598-2170.

MATURE, RESPONSIBLE SITter for active 9-month-old boy, Cedar Hill-Kenmore-Shelbourne area; preferably our home. 477-5809.

RECEPTIONIST WITH NURSING qualifications, busy clinic. Full or part-time. State age, typing skills and salary expected. Victoria Press Box 522.

WANTED
Mature babysitter living in the Pickford-Kelly Rd. area in Colwood. 478-8978.

[illegible] pottery or sophisticated handicrafts, [illegible] p.m. or 383-9857.

DEMONSTRATORS WANTED for needle crafts. Work 15 hours, earn $[illegible]5.00 (and more). We train. Apply Victoria Press Box 540.

MATURE LADY FOR REST home, must have experience working with the elderly. References. 384-4555, after 8 p.m.

HAIR STYLIST
for busy salon. Phone 479-7115, 479-8583 evenings.

EXPERIENCED HAIRDRESSERS wanted. 388-4668.

22 OFFICE HELP

ADVERTISEMENTS IN THIS CLASSIFICATION MUST COMPLY WITH THE BRITISH COLUMBIA HUMAN RIGHTS ACT

SECRETARY II
for the
PLANNING DEPARTMENT
CAPITAL REGIONAL DISTRICT

SALARY: $1049 - $1132 per month

To perform a varity of secretarial duties including the taking and transcribing of shorthand, the supervision of subordinate stenographic staff, and other general clerical assignments associated with the daily operation of the Planning Department. The incumbent will be responsible to the Chief Planning Officer for the efficient operation of the department's secretarial and stenographic services, the maintenance of departmental records, statistical reports, planning committee agendas and minutes arising from such meetings.

Applicants should have high school graduation or equivalent education, including or supplemented by courses in typing (min. 65 w.p.m.), shorthand (120 w.p.m.) and standard commercial subjects. They should also have considerable secretarial experience and experience in supervising subordinate clerical staff. An ability to meet and deal harmoniously with professional planning staff, members of the public, community groups and elected officials is essential.

The successful applicant will be eligible for a wide range of employee benefits as provided for in the Union contract.

Applications stating education and experience will be received by the Personnel Administrative Assistant, Capital Regional District, P.O. Drawer 1000, Victoria, B.C., V8W 2S6, no later than Friday, April 7th, 1978.

CAREER OPPORTUNITY
Applications are invited from high school graduates, who may be interested in following a career in the general insurance industry. A training program is provided with full range of employee benefits. Applications together with a resume should be forwarded to Victoria Press Box 542.

WANTED CLERK TYPIST, MINImum 55 wpm with dictaphone and telex experience. This is a full time position. Excellent prospects for advancement, for a person that is willing to apply themselves and work with a minimum supervision. We offer a full range of employee benefits. Please apply in writing, stating experience and salary expected to Victoria Press Box 519.

SECRETARY RECEPTIONIST
Responsible person is required for front office of small business. Accurate typing and bookkeeping essential. Shorthand and knowledge of Vancouver Island are assets. Duties include telephone and counter customer service and cash control in addition to general office routine. Please send resume, references, and salary expected to Victoria Press Box 536.

LIFE INSURANCE COMPANY requires a clerk-typist for administrative and personal secretarial duties, typing speed of 50 wpm, dictaphone shorthand an asset. Salary up to $750 per month. Apply in person at 706-1175 Douglas St. Between 8:30-3:30.

LOCAL ACCOUNTANT'S OFFICE requires receptionist-typist: experience as a receptionist and in typing financial statements desireable but, not essential. Starting salary $700-$750. per month. Please forward resume in own handwriting to Victoria Press Box 520.

CONSTRUCTION COMPANY REquires full time bookkeeper, experienced in general bookkeeping and office work concerning residential building construction, applying please include your resume with salary expectation, your reply will be kept confidential, apply Victoria Press Box 546.

WE ARE LOOKING FOR A KEY punch operator, with good clerical skills Own transportation required, Drake Personnel, 385-3425.

22 OFFICE HELP

PART-TIME EXPERIENCED bookkeeper needed, please apply in person 5 p.m.-9 p.m. or 1 p.m.-5 p.m. on Saturday, 1680 Douglas St.

23 SKILLED TRADES

ADVERTISEMENTS IN THIS CLASSIFICATION MUST COMPLY WITH THE BRITISH COLUMBIA HUMAN RIGHTS ACT

FRAMERS
Can you frame a house? Are your prices competitive? Let us know your average sq. ft. price. P.O. Box 5297, Station B, Victoria. We could use you.

DRYWALLERS
Can you board? Tape and fill? Or both? Are your prices competitive? Let us know your average sq. ft. price. P.O. Box 5297, Station B, Victoria. We could use you.

LINOTYPE OPERATOR-COMP. retired or semi-retired for part time work in small but growing shop. Phone 478-9633, 9 a.m.-5 p.m.

EXPERIENCED MAJOR APPLIance service technician. Victoria Press, Box 510.

24 SALES PERSONS and AGENTS

ADVERTISEMENTS IN THIS CLASSIFICATION MUST COMPLY WITH THE BRITISH COLUMBIA HUMAN RIGHTS ACT

BLOCK
BROS.
CAREER
OPPORTUNITIES
FOR LICENCEES

WE OFFER
CONTINUOUS TRAINING

We welcome you to see our NEW TV VIDEO SYSTEM. Used in training and displaying of for sale homes.

Success for you can come much faster — call today.

Interviews by appointment
SHELBOURNE — 477-1841
AL LEE — BOB CULLUM
BLANSHARD — 386-3231
D. ANDERSON — B. COPP
COLWOOD — 478-5561
B. KERSHAW

BLOCK BROS.
REALTY LTD.

SALES POSITIONS
With A Present
And A Future!
3 OPENINGS
EXCEPTIONAL OPPORTUNITY

TO QUALIFY: Must have car. Good educational and character background. Bondable. Free to travel in Vancouver Island. Must be aggressive, alert, highly sociable, ambitious and responsible. If you are selected, YOUR FUTURE IS SECURE! You will be given a complete two week sales training program in Vancouver at our expense. Guaranteed $1000. month income your first month.

Our representatives are given every opportunity for advancement to key management positions.
THIS PHONE CALL CAN CHANGE YOUR LIFE . . .
Equal Opportunity Company M-F
Call for appointment NOW 754-6661
PAT GILL
MON.-FRI.

REAL ESTATE
Who is No. 1 on M.L.S.
THE
PERMANENT
Who has the best down-town location
PERMANENT
Who receives most leads, walk-ins and referrals
PERMANENT
Who is using T.V. and Video to promote sales
PERMANENT
Come and see me about your career and your future
Peter Primgaard
F.R.I. R.I. (B.C.)
1125 Douglas St.
382-9191 or 656-6625

REAL ESTATE
SALESPERSONS
"ARE YOU GETTING YOURS?"
Generous Commission Split.
Rapid in House Mortgage Service.
Cross Country Relocations and Referrals.
Estate Sales
A strong National Image.
Staff Mortgages at Discount Rates.
FREE Parking and Coffee.
Convenient Office locations.
We require 3 Residential and 1 I.C.I. Salespersons.
STAN JAMES (QUADRA) 479-7161
AL McDONALD (HILLSIDE) 595-2121
KELLY NEMETH (ICI) 388-5451
NATIONAL TRUST REAL ESTATE

THE BEST OPPORTUNITY
COLWOOD, VICTORIA AREAS

You have tried the rest, now try the best!
$150 to $450 or better weekly commission, plus bonuses. Excellent company benefits, company annual holiday to Hawaii.

Full or part-time positions for this fantastic opportunity. No experience necessary as we provide a complete training program. This position will not intrfere with your present employment. If you are industrious, ambitious and have a car, don't hesitate. For interview.

Call 479-8202

W. AND J. WILSON LTD.
Seamstress, fitter required to do fittings and alterations on high quality ladies' wear. Only those capable of high quality work need apply to Mr. John Josephy, W. and J. Wilson Ltd., 1221 Government St. 383-7177.

Sunrise Realty Ltd.
Require three licensees
W. G. Moore 595-3341

SALES PERSON WANTED FOR advertising company, commission plus bonus to work into fixed income plus bonus, some Up-Island work, car necessary. Phone 383-7222 for interviews.

EXPERIENCED COMMISSION sales person for contacting contractors, architects for specialty coating products, for more information phone 652-3037.

MUTUAL OF OF OMAHA
Requires career sales personnel. Tremendous opportunity for higher than average income. Phone Mrs. Caton, 386-3570.

WANTED: PART-TIME DAYcare close to Braefoot School for my 4 and 5 year olds. 382-3007.

TRADE
THROUGH
CLASSIFIED
DIAL 386-2121

25 TEACHERS

ADVERTISEMENTS IN THIS CLASSIFICATION MUST COMPLY WITH THE BRITISH COLUMBIA HUMAN RIGHTS ACT

PRINCIPAL
SCHOOL DISTRICT NO. 85
VANCOUVER ISLAND NORTH
SAN JOSEF ELEM. JUN. SEC. SCHOOL
SAN JOSEPH, B.C.
Enrollment — 251
Grades K-10
Staff — 16 (Including Principal)

Please apply in writing on or before April 14, 1978 to M. Roscoe, District Superintendent of Schools, Box 90, Port Hardy, B.C., V0N 2P0. Please send information on your background, training and references (including classroom experience as well as administrative experience).

26 PART TIME or TEMPORARY HELP

ADVERTISEMENTS IN THIS CLASSIFICATION MUST COMPLY WITH THE BRITISH COLUMBIA HUMAN RIGHTS ACT

TOLMIE STUDENT NEEDS woman sitter after school and school holidays, 382-2305.

30 SITUATIONS WANTED

FREELANCE ENGINEERING surveyor-technician available for construction survey, prelim survey, percolation testing, drain field design, drafting, house plans, supervision. Wide experience. Very reasonable rates. Call 477-9910.

CERTIFIED B.C. TEACHER, AT home with one year old, will provide loving day care for child of working mom. Hot lunches, nutritious snacks, big yard, walks to nearby park. References available. $140 per month. 383-3983.

RELIABLE, EXPERIENCED managers with know-how, require motel. Willing to invest manager's equity. Phone or write, B. Howe, Box 973, Parksville, B.C. V0R 2S0. 248-5356.

PERSEVERING, PERSONABLE man with five years personnel experience is languishing in menial occupation and seeks the remedy of a challenging post. Dial-a-resume 386-1237.

WELL QUALIFIED LADY would like 4-6 hours office work, Monday to Friday. Your office-my home. Steno, clerk, receptionist. Phone 479-8651 or 383-2296.

INTELLIGENT, HARDWORKING young man seeks challenging and interesting work. Willing to sacrifice now for rewards later. 385-2887 after 5 p.m.

BABYSITTING WANTED BY 14-year-old girl, in Craigflower, Tillicum area. Phone 382-1245 after 6 p.m.

LICENSED TRAVELLING HAIR dresser will come and do your hair evenings. Call 479-4676 after 5 p.m.

WILL BABYSIT MY HOME. MONday-Friday, 8-5. Close to dockyard and Naden. Esq. area. Phone 382-4686.

GARDENER (EXPERIENCED) Need ½ day and one six hour day to complete week. $7 hour, 478-3427.

CALL THE OLD CANADIAN, handyman, cleanups, cartage from $6, trees, rototilling. 592-0129, 592-2990.

3RD YEAR AUTO APPRENTICE would like to resume apprenticeship; for particulars, phone Jim 383-3951.

CASUAL WORK, PAINTING, gutters cleaned, lined, installed. Chimneys repaired. Home maintenance. 384-0912, 477-9216, Wesley.

PART-TIME RELIABLE WOMAN is available for housekeeping, other light work considered. $4.25 per hour. References. 382-6765.

SPECIALIZING IN PATIO, SIDEwalks, gardening, painting, home repairing. Aheer, 386-2648.

MAN WILL DO GARDENING and yard cleanups, reasonable rates, 658-5005 4-7 p.m.

WILL CARE FOR CHILDREN MY home, 6 p.m.-6 a.m. 479-7630 after 5:30.

WAITRESS, 15 YEARS EXPERience, hostessing, waitress, cashier, any shift. 382-5738.

PROFESSIONAL GARDENING, landscape, masonry, and pruning, free estimate, 385-8675.

MAN TO DO LIGHT CARpentry, gardening, and odd jobs. Phone 384-8355.

I WILL DO LIGHT HOUSEWORK, for elderly people, ask for Janice. 384-8332.

EXCELLENT TYPIST WILL DO any type of typing in my home. Please call 382-0914, after 4 p.m.

NEED SOME HAULING OR cleanup done? Reasonable. Call anytime, 385-7965.

LEGAL SECRETARY WILL PROfessionally prepare your reports, essays, etc. 598-2209.

EXPERIENCED MEAT CUTTER full or part-time, Victoria. Phone collect. 539-5539.

WILL DO HOUSEWORK $4.00 per hour, references. 479-7256.

PAINTING INTERIOR, EXTERIor. Guaranteed work. 384-0827.

I WILL BABYSIT IN MY HOME, day, week, hour, 384-4834.

ROTORY PLOWING AND TILLing, free estimates. 477-1746.

33 BANDS, MUSICIANS and ORCHESTRAS

WANTED: KEYBOARD PLAYER for modern Funk and Rock Band. Singing an asset. Band has $25,000 in equipment and top notch players. 598-1082.

STRING BASSIST WANTED
Working jazz-swing dance combo, 385-6553 or 592-0515.

DUO ACT CALLED "THE TWO-J's", now available for bookings. Reasonable rates. 384-2774.

WANTED: DRUMMER, VOCAList and-or guitarist. Monty, 479-6940, Al, 385-3925, 6-7 p.m.

34 PRE-RECORDED MUSIC

VARIETY MUSIC
For varying tastes, cheap rates, and professional disc jockies. Call 383-1841.

CANDU
ENTERTAINMENT SERV
384-5521

LLOYD'S OF VICTORIA — dance music for everyone. 656-5614.

SPINKY'S MOBILE DISCO LTD.
656-1652.

HUD SOUND LTD.
721-3421

DENNY'S CANNED MUSIC CO.
Established 1964, 656-3585
WAYNE'S MUSIC
479-4835

PAN MUSICAN LTD.
477-6700.

ROADRUNNERS CANNED MUSIC for all occasions. 652-1209.

36 BUSINESS SERVICES and DIRECTORY

Accounting Service

BOOKKEEPING HEADACHES? Small family businesses of all types my speciality. Regular part-time basis. 382-8307.

INCOME TAX — ACCOUNTING
Small business our specialty.
595-4098.

PERSONAL AND SMALL BUSIness income tax returns completed. For information phone 477-8443.

FULL ACCOUNTING service for small businesses. Prompt, accurate. 477-8839.

PROFESSIONAL ACCOUNTANT and bookkeeper, semi-retired part-time. References. 382-0785.

36 BUSINESS SERVICES and DIRECTORY

Answering Service

TELEPHONE ANSWERING MAchines buy or rent. Interconnect, 3586 Quadra, 384-0511.

Appliance Repairs

REFRIGERATORS, FREEZERS, washers, dryers, ranges, dishwashers, repaired, bought, sold. 592-4222.

JAMES BAY APPLIANCE FOR heavy duty repairs. 383-4762.

Appraisals

REAL ESTATE APPRAISALS for taxation — Estates — Expropriation — Sale. K.M. Porter, F.R.I.R. (B.C.), 384-8075 pager 307. Knowles Realty Ltd. 384-8101.

P. G. JACKSON LTD.
Real Estate Appraisals
535-1070 Douglas 388-9102

Auto Glass

BOSSOM GLASS CO. LTD.
3347 OAK ST. 382-3031
FOR ALL YOUR GLASS NEEDS

Bookkeeping

BOOKKEEPING SERVICE FOR your business. Enquire, 382-4455 during business hours. By the hour or monthly contract.

Bricklayers

BRICK, STONE AND BLOCK, quality work at reasonable prices. 385-8001.

Cabinet Making

SOMERSBY
Manufacturers of custom built cabinets, stairs, furniture, detailed doors, frames, finished [illegible] and mouldings.
[illegible] Hillside and Bridge [illegible]

[illegible] cabinets, bathroom vanities, [illegible] all purpose counters. For free estimates call now! Atlas Cabinets Ltd., 388-6814.

KITCHEN CABINETS bathroom vanities and counter tops, all custom built or refacing the old cabinets with new modern designs with low prices. For free estimates call 479-7245.

Carpenters

WARMAC CONST.
All types of in-home renovations. Quality work at reasonable prices satisfaction guaranteed. For free estimates call 388-5240 today.

HOME REPAIRS, ALL CARpentry work, steps, sundecks, additions, feature walls, inside and outside painting. Serving Victoria 6 years. Fair pricing. 383-9818.

GENERAL CONTRACTING, RESIdential and commercial, renovations, additions, house framing, sundecks. J. Leek and Sons, 386-7490.

TUDOR RENOVATIONS
[illegible]

SUNDECK
[illegible] tions. [illegible] guaranteed [illegible]

BLUE DIAMOND CONSTRUCtion, basement suites, fences and all other odd jobs. Pensioners, reduced rates. Doug 595-4219.

LOW SPRING RATES, RENOVAtions, siding, decks, additions and framing, quality work. 656-2154, 656-3460, 382-0512.

VERSATILE HOME MAINtainer, carpentry, renovations, cabinets, painting, papering, quality work. Adam, 385-3090.

REPAIRS, REC ROOMS, DRYwalling, arborite counter tops, panelling, etc. Reasonble rates. 477-2898.

WIRING, PLUMBING, CARpentry, etc. If you prefer one individual for all your construction needs, phone 382-5362.

PERMA CONSTRUCTION
"We build on our Reputation"
Alterations — New Construction
FREE ESTIMATES, 384-2323

HOUSE FRAMING, ALTERations, additions, general contracting, experienced crew. 652-3602.

FRAMING, CARPORTS, SUNdecks, general carpentry, hourly or contract, 478-1481.

CLARK'S CONSTRUCTION
Expert framing crew. 479-5020.

CARPENTER, $8 PER HOUR, 478-1025.

EXPERIENCED HOUSE FRAMing and additions, 478-2393.

CARPET AND LINO INSTALLAtions, repairs, restretches. 384-3574.

Carpets and Linoleum

EDGAR and MINER
850 HILLSIDE
388-6208
CARPETS, LINO, FLOOR TILE
Commercial and Residential
EXPERTS
"A PROFESSIONAL APPROACH WITH GUARANTEED SERVICE"

CARPETS AND LINO INstalled; reasonable rates; free estimates. Phone 384-1656.

Carpet Cleaning

HOURIGAN'S
CARPETS AND LINO
FLOOR COVERING SPECIALISTS
[illegible]

SPRING UP YOUR CARPET
We will shampoo your three-room group for only $39.95. This is not steam cleaning, satisfaction guaranteed. Davi Enterprises. 479-6372.

STEAM CLEANING CARPETS 8 cents sq. ft., minimum $15. Chesterfield and chair, $40. 595-3585.

RON'S CARPET CLEANING
9c a square foot. 384-6110.

Cement Contractors

PROFESSIONALLY SPECIALized cement man. All types of cement work, forming, steps, retaining walls, patios, carports, sidewalks, driveways and repairs. Phone anytime 383-8228.

NO JOB TOO SMALL. SPECIAlizing in patios, sidewalks, driveways and repair work. Free estimates. Guaranteed workmanship. Larry, 386-1603.

BASEMENTS, RETAINING walls, sidewalks, patio, work guaranteed. Francis Brothers. 384-2597

RETAINING WALLS, DRIVEways, sidewalks, patios, etc. Free estimates. 479-7548.

SPECIALIZE IN BASEMENTS, carport, sidewalks, potias. Free estimates. 388-4806.

Ceramic Tiling

BATHROOMS, KITCHENS, ENtrance halls, patios, etc. Reasonable rates. Dave, 383-2159 or 595-3097.

Cleanup Services

REASONABLE CLEAN-UP. Yards, basements, etc., also hauling; free estimates. 479-5823, 656-5671.

CLEANUPS AND HAULING; junk, furniture, composts, garages, yards, basements. Free estimates. Eugene, 383-3528.

TWO MEN AND 18' VAN WILL clean basement and garage, $12 per hour, free estimates, 386-8861 or nights 386-6634.

CLEAN-UPS, BASEMENTS AND attics, compo box, and also grass cutting. 385-[illegible]

CLEANUPS, NO CHARGE up. Basements, attic, yards, compost, junk hauling. 658-5406.

CLEANUP MAN AND EMPTY truck looking for work, reasonable. 385-7965.

MAN WITH PICKUP, SMALL cleanups, anytime. Kelly, 388-6049.

Classified — Victoria's Largest Proven Market Place—Where Your Articles Sell Fastest! Cost Less to Sell — 386-2121

Late-Bloom Camellias Best

GARDENING
hilda beastall

Camellias are becoming popular in the Greater Victoria area for their early-flowering habit. The rhododendrons are as early but seem to like company of their own kind for best results while it is quite common to see one camellia smothered with bloom and no companions within sight.

Single and semi-doubles appeal to many gardeners for, with the central contrasting cluster of stamens, there is a purity of form that is enchanting. It is reported, however, by old-time raisers that as a group these and semi-doubles are less hardy in the bud stage. That is, the flower buds are more susceptible to frost than are the doubles.

This is reasonable enough, remembering that if frost penetrates the outer layers of a fully double flower the inner remaining petals have a chance of not showing even a trace of browning when the flower finally opens in non-frosty weather.

As a general rule for new gardeners, unless the garden is in an especially favorable, usually frost-free area, choose late blooming camellia varieties. For instance, when buying in April, the buds will be well developed with color showing in the most advanced.

Camellias like a warm growing spot where ample sun reaches during summer and fall, yet they resent the dry, scorching heat of mid-afternoon summer sun. However, with sufficient damp mulch spread over the root area surface, many varieties will even do well there. Protection on north and north-east from winter wind is a great help, and filtering effect of a leafy tree to south-west can be desirable.

In winter with the leaves off the tree, winter sunshine warms the air and develops the buds slowly.

Placed against a light-colored wall or fence, any shrub with broadleaved evergreen foliage (camelia, rhodo, photinia or kalmia) will be scorched by reflected light, sometimes even in winter. What happens is that moisture is withdrawn from the foliage faster than it can be replaced through the action of roots.

When planting, remember camellias are rather shallow rooted. After preparing the site with thoroughly dampened peatmoss and compost, scoop out a shallow depression just deep enough to take the rootball, no deeper than the soil mark on the stem.

Cover the rootball with more dampened peatmoss and leafmould, or soil from compost heap.

Fertilizer is not recommended for a camellia during the first year in the garden. Give the plant time to adust to new soil and new location, which it will do if given ample watering during the summer.

Toward the end of August, start to taper off watering to allow the ripening sun of fall to mature the new growth before a November frost. More losses are caused among shrubs by our winter weather as a result of continuing heavy watering too late in the season, for it encourages late soft growth.

Our dry weather will often start in May. Our aim is to start watering early enough to prevent loss of the winter's supply down below the roots. In this way, less water is used during the season, for keeping the surface mulch of peatmoss well dampened prevents the complete loss from below.

Camellia foliage is as ornamental as the blooms. Some is dark glossy green; some is lighter green and less shiny, but well cared for, these shurbs are decorative for most of the year.

---

36 BUSINESS SERVICES and DIRECTORY

Cleanup Services

3 WAY CLEAN UP
All types of clean up; attics, basement, compost, hauling and small moving jobs. Greater Victoria, phone 383-1866, Colwood, Sooke, etc. Call 478-9465.

TIDY MAN
General cleanup, basements, attics, yards, etc. Prompt and reasonble. 383-9450; 592-9627. Anytime.

NO CHARGE AND UP
Two young responsible men have large truck. Basement, attics, composts, etc. Very reasonable. Bob's, 386-2451 anytime

477-3913
Loading, hauling and cleanups. Don Smiths.

CLEAN-UP, DELIVERY AND small moving jobs, reasonable rates, free estimates, 598-1853 or 474-2409 anytime.

SMALL CLEAN UPS, COMPOSTS, rotovating, grass cutting. 382-0512.

Contractors

ABSOLON CONSTRUCTION
Custom building—designing.
Prestige homes.
Free estimates, phone 658-8059.

QUALITY FINISHING AND framing, additions, reasonable price, Free estimate. Call D and G construction. Phone 656-2646 anytime.

T. & C. BUILDERS LTD.
Framing
385-5293 385-8587

FARMER CONSTRUCTION
Design — Renovations
388-5121

ISLAND FRAMING, CONTRACTS wanted for residential and commercial framing, 652-3572.

RICHTON CONSTRUCTION LTD. 656 5221.

Contractors

CLARK'S CONSTRUCTION
Residential and commercial framing — custom homes, renovations and additions, all types of concrete work. Free estimates. New concrete Strip-easy Forms for rent, 479-5020.

WHEATON CONSTRUCTION LTD.
General Contractors
Building Consultants
385-5702

VANCOUVER ISLAND BUILDERS Framing contractors, sundecks, patios, renovations, surface drains, lathe. Satisfaction guaranteed. 478-3184 days, 478-4881 — 478-8546 evenings.

FRAMING, FINISHING AND SIDING done. 479-5640. K. Heyde Construction Ltd.

LOW SPRING RATES, FRAMING and siding, fast quality work. 656-2164, 656-3460.

Draperies

HOURIGAN'S
Floor Covering Specialists
CUSTOM DRAPERIES
—Bedspreads—
PROMPT IN-HOME SERVICE
715 PANDORA AVE. 386-2401

Pacific Draperies
CUSTOM MADE DRAPERIES
Commercial and Residential Specialists
650 Hillside 388-4613

ROYAL CITY DRAPERY AND Interiors custom made draperies, residential and commercial, Gorge and David St. 388-5536.

DRAPES, SLIP COVERS, BOAT and camper cushions, car seats. Reasonable rates. 595-2594.

Dressmaking

ALTERATIONS, MEN'S AND WOMEN'S clothing, 20 years' experience. Phone 382-2805.

PROFESSIONAL DRESSMAKING, custom fit guarantees, exclusive fabrics available, phone 384-4711.

Drywall

"SPRAYMAN"
Specializing in all types of textured ceilings and walls, satisfaction guaranteed. Ken Griffin, 652-3601.

QUALITY DRYWALL REPAIRS, boarding, taping, painting and wall ceiling textures. 479-1095 Paul.

EXPERT DRYWALLING. HONEST and reasonable. 386-0316.

NO JOB TOO SMALL, QUALITY workmanship. 598-6872.

Electrical Contractors

OLDER HOMES REWIRED — NO down payment. We finance at bank rates with approved credit. EDDY'S ELECTRIC — 385-76666

DO YOU HAVE SMALL ELECTRICAL wiring jobs? No one is interested? Please call evenings, 385-5378.

A LICENCE ELECTRICAL CONTRACTOR, for small and big jobs, reasonable rates. 384-8075 pager 464.

QUALIFIED ELECTRICIAN, renovations, additions, reasonable, 656-6847.

LICENSED ELECTRICIAN WILL do new wiring, rewiring, stove repair, 479-9765.

Excavating

EXCAVATING, LAND CLEARING, road building, demolition, sand and gravel equipment rentals. 24-hour service. Radio controlled.
O.K. Trucking Co. Ltd.
Bus. Office, 2840 Nanaimo, 386-3414
Dispatcher, 2720 Turner, 382-6136.

JUAN DE FUCA (BOBCAT) SERVICES. Landscaping, backfilling, etc. 388-5464, pager 623.

MCCREEDY BACKHOE — BULLDOZING. Septic fields, hauling. Good rates. 479-3065.

ROBERTSONS EXCAVATING — 450 Case, land clearing, bulldozing and backhoe. 595-8530.

Fencing

ISLAND CHAIN LINK FENCING LTD.
Fencing in wire or wood
Small jobs a speciality
477-0332

COMPLETE FENCE BUILDING, reasonable rates, wood and steel. Free estimates. 382-1585.

FENCES BUILT OR REPAIRED, any style, free estimates. 382-2732, 478-1050.

TOP QUALITY FENCE CONSTRUCTION at reasonable rates. Eves. 478-0158.

PACIFIC FENCING 592-4161
Wood — Chain Link — Screen Block

VAN ISLE CHAIN LINK FENCING 386-1841.

Flooring and Sanding

M & M FLOOR
COMPLETE FLOOR CENTRE
Hardwood, Carpets and Linos
532 William St., 384-0343
Nights: Al 386-3078—Mike 652-4308

Furniture Refinishing

WILFRED GENEST. REPAIR and refinish all types of furniture. 32 years of experience. 595-1054.

PIANOS, DINING AND BEDROOM suites refinished. Alpha Finishers Ltd. 383-5521.

Gardening

LAWN CARE, CUTTING, CONDITIONING. Free estimates. Reasonable monthly rates. Tyrrell's Lawn Service, 652-2087.

LICENSED GARDENER
Spring cleanup, pruning etc. Gardening year round by contract. G. Barta, 474-2680.

EXPERIENCED, CONSCIENTIOUS gardener, 5 years in Victoria. Make your garden happy. Call George, 384-9032.

FOR RELIABLE GARDEN work, call Max, 388-6275 pager 2921.

ROTOTILLING, CLEAN-UPS, lawns mowed, chain saw, moving, free estimates. Call 385-5620.

FOR GENERAL GARDENING and lawn maintenance. Please call 479-8961 after 6.

DUTCH EXPERIENCED GARDENER needs work, phone 479-8149.

36 BUSINESS SERVICES and DIRECTORY

Gardening

385-8198
4 BROS. MAINTENANCE
Rotovating, yard clean ups, hauling, power raking, aerating, power sweeping, grass cutting.
AUTOMATIC LAWN MAINTENANCE SERVICE
We have the equipment to do any size lawn or garden, no job too small.
BOOK NOW FOR SPRING ROTOVATING, LAWN CUTTING AND CLEAN UPS.
FREE ESTIMATES
Dependable service at reasonable rates.

VIC'S LANDSCAPING LTD.
383-7461
Spraying of fruit trees, evergreens and lawns, pruning etc. Latest modern equipment. Early contract for maintenance, planting of summer and winter flowers included. Call anytime.

HARVEY'S LANDSCAPING
EXPERIENCED CHINESE LANDSCAPER, ROTOVATING, DESIGNING, NEW LAWNS, POWER RAKING, AERATING, ALL PHASES, FONG.
479-7078 384-8621

POWER RAKING -AERATING
Heavy duty equipment. Call us to ask about owner participation discount. Cliff Ewen Garden Maintenance, 658-8109.

DEPENDABLE RESPONSIBLE person, specializing in compost removable, power raking, tall grass cutting, garden clean up, non maintenance, monthly or weekly. Call Grant 386-0086 after 6 p.m. and before 8 a.m.

QUALITY GARDENING
Is your garden too much for you to handle alone? Don't be discouraged. I can help you. Maintenance, weeding, lawns, pruning, spraying, clean up, etc. 478-0278.

DUTCH LANDSCAPERS
New lawns, power raking. Government Certified spraying, cleanups, low maintenance gardens, planting, designing, rockeries. Free estimates. 478-1023.

RELIABLE RESPONSIBLE PERSON specializing in power raking, aerating, fertilizing, garden rototilling, heavy duty machine. Call Murry 598-2185.

PROFESSIONAL YARD CARE, gardening, landscaping, roto tilling and maintenance. 652-1263, 382-1546.

INTERIOR—EXTERIOR
10 years experience, very reasonable. Call Alexander, 595-5261.

FRUIT TREES SPRAYED, pruned, hedges, ornamentals trimmed. 383-8363.

POWER RAKING
Aerating, mowing. Contract only. Estimates. 479-4067 after 6 p.m.

I HAVE THE RIGHT MACHINE to rotovate your backyard garden plot. Phone for infomation 479-5835.

ROTOVATING, GET YOUR GARDEN ready for spring, 478-8275.

Glass and Glazing

SOMERSBY
Change your metal sash for wood windows and stop that sweating. Thermo, single, or lead-zinc glazed.
CORNER HILLSIDE AND BRIDGE
388-6645 386-0212

WINDOWS
Change wood to aluminum, single to thermo with Ever-brite. Phone 384-1423, 658-8817 evenings.

Handymen

HANDYMAN SERVICE — ALL jobs welcome, from yard and attic cleanups to carpet shampooing and floor stripping. Guaranteed work and lowest rates. Call Jim for free estimates, 384-1282.

REPAIRS, REC ROOMS, DRYWALL, sundeck, basement, garages, etc. Phone 384-4204, 384-7576, 474-2755.

ODD JOBS, SMALL HOME RENOVATIONS, gardening and hauling. 479-5449.

Hauling

CLEAN-UPS AND HAULING. Gravel, sand, topsoil. Eugene, 383-3528.

SMALL DUMP TRUCK. HAUL anything, prompt and reasonable service. 384-3498.

Home Improvements

SOMERSBY
Manufacturers of wooden windows, thermo or single glazed. Repairs to anything in wood. Finished lumber and mouldings.
Cr Hillside and Bridge 388-6645

REMODELLING SPECIALISTS. Room additions, rumpus rooms, sundecks, fences, entries, mobile home additions, free estimates. Phone 477-7382 anytime.

Landscaping

BARKER LANDSCAPING LTD.
Lawn specialists. Expert garden layout and shrub placement — sketches — ideas. Our stone masons can build you anything in rock or slate — walls, patios, pools or pillars — etc. For a free competitive estimate, call 595-8323. Terms.

VIC'S LANDSCAPING LTD.
383-7461
Anything in rock, brick, woodwork. One Year guarantee. Call anytime.

LANDSCAPING
Lawns, low maintenance borders, rock walls, brick patios, fish pools, slatework, etc. Call for a free estimate, 658-8109, Cliff Ewen.

PORTUGUESE LANDSCAPING Stonework, rock walls, fireplaces and landscaping. Free estimates. Reasonable prices. 595-5439.

SCOTIA LANDSCAPING. STONE walls $2.75 sq. ft. Facing $3.75 (you supply rocks $2.50). 385-4874.

Masonry

TOP QUALITY MASONRY AT reasonable rates. Fireplaces, chimneys, bricks, block and stonework. Guaranteed. Phone Armando's Masonry, 595-7327.

FIREPLACE FACINGS ANY kind of stonework, top quality, reasonable. John, 477-1727.

CHIMNEY REPAIRS, REASONABLE rates, 656-4829.

BRAGA STONE AND MASONRY Work. Free estimates. 383-9587.

Miscellaneous Service

Sawyer's Sharpen Scissors
388-6228 840 Fort St.

Moving and Storage

FURNITURE LOVERS
We MOVE EVERYTHING carefully, without a scratch. Strong and quiet. Call anytime, 382-2894.

VICTORIA CITY MOVERS. Phone day or night, confirmed price or reasonable rates. Dependable and courteous. Free estimates, no obligation. 382-1585.

FLASHBACK CARTAGE. HOUSEHOLD and apartment moving. $18 per hour. 385-1733, 388-6275 pager 607.

FRANK'S DELIVERY
Move and pickup delivery service. $10 an hour, 1 man. $15.50, 2 men. 382-5275.

MOVING AND HAULING, $18 AN hour. Call Rick at 642-5005 or 382-2334.

MAN AND TRUCK $9.50 PER hour. Moving and hauling, whatever you wish. 595-5650 after 4.

MOVING AND DELIVERIES, APPLIANCES, furniture, households. Eugene, 383-3528.

WHY PAY BIG PRICES? EXPERIENCED, reliable, reasonable. Pensioner rates. 382-5625.

MOVING WITH 1 AND 2 TON Van $10 and up, 383-7356 anytime.

Painters and Decorators

EXPERT PAINTING REASONABLE rates, free estimates. 477-0876.

QUALITY EXTERIOR-INTERIOR, free estimates, 386-2594, 383-1387.

SEMI-RETIRED, QUALITY work, Albert. 388-5651.

SAND BLASTERS FOR RENT, GWG, rentals, 652-3908.

36 BUSINESS SERVICES and DIRECTORY

Painters and Decorators

ISLAND DECORATORS
Painters Paperhangers
Spray Painters
Plaster Repairs
Gyproc Filling
383-9059 Eves. 595-7103

CLARK AND PATTISON PAINTING CONTRACTORS LTD.
Specializing in sand blasting, spray painting, wall coverings and special coatings.
"We Cover The Island"

Victoria	384-8831	384-0443
Nanaimo		754-9321
Courtenay		336-2296

BROTHERS PAINTING AND DECORATING
Free appraisals, cost consultant. All types of painting. All types of repairs. Commercial, farm, residential. Lowest rates. Terms. Work guaranteed. 383-8112.

W. E. FERRIDAY PAINTING, INTERIOR and exterior by experienced tradesman, no job too small. Reasonable rates. Days 384-1513, evenings 477-2843.

DO YOUR GUTTERS, TRIM need painting? Call Sam Burrowes, Harold Simpson — Careful, reasonable painters. 385-2820, 386-7097.

IMMEDIATE SERVICE
Interior, exterior, quality painting and papering. Free estimates. Low rates. 383-7879.

DOWSON PAINTING CONTRACTOR, RESIDENTIAL COMMERCIAL: WORK GUARANTEED. Free estimates. 385-6042.

EXPERIENCED ENGLISH DECORATOR, brush and spray painting, paper hanging, general repairs, phone Micheal 598-6613.

YOU BUY THE PAINT AND paper, I'll do the work. Satisfaction guaranteed, reasonable. 386-1895.

HUSTON BROS. PAINTING
Brush and Roller
Quality and Economy
386-9884

PAINTING AND DECORATING, reasonable rates, satisfaction guaranteed. Terms. 595-4905, 479-2473.

EXP. ENGLISH PAINTER
Int. and Ext., 36 yrs. exp.
Paperhanging, Minor Repairs
Free Estimates. Anytime 478-1810

WILL DO INTERIOR AND EXTERIOR painting, reasonable rates, free estimates. Call before 9 a.m. or after 5 p.m. 383-9153.

NEED ANY PAINTING? REASONABLE rates. Call 384-7040 or 592-1115, ask for Bill.

FULLY QUALIFIED, EXPERIENCED painter, free estimates, reasonable rates, 592-9519.

UNIVERSITY STUDENT, EXPERIENCED painter, $4.50 per hour. Meticulous. 382-2894.

PAINTER AND DECORATOR, 16 years experience, guaranteed job, free estimates, 598-8240.

NOBBY CLARK'S PAINTING. Residential, commercial, industrial, ropes, wires spliced. 383-0394.

Plasterers

FRIEDRICH PLASTERING AND stucco. Patching specialists, older home "renewal", 656-2064.

MALE, 30, SEEKS FEMALES 25 and up for companionship. Victoria Press, Box 518.

COLEMAN PLASTERING
Lath, plaster and stucco. 478-9976.

STUCCO AND PLASTER PATCHING. 30 years experience, 477-1681.

Plumbing and Heating

HOMEGLOW
HOT WATER HOME HEATING
Electric hot water furnaces, individual room control, new or existing homes. 2,000 sq. ft. from $2300. Call anytime, 743-4774.

AQUARIAN PLUMBING AND HEATING
Richard Bates, licensed plumber, new installations, alterations, repair. I guarantee my workmanship. 479-1212.

DAVID'S PLUMBING
Emergency Service, hot water tanks, plumbing repairs sewer cleaning, 386-8881.

PLUMBING
Qualified plumber, fast and reasonable; references. 478-1841.

ANY TYPE OF PLUMBING reasonable rates, reliable plumber. 24-hour service. 477-5742.

PLUMBING DONE, LARGE OR small contract or hourly; reliable. 652-9927.

REPAIRS AND RENOVATIONS, 18 years experience. Low rates. 652-5813.

RELIABLE PLUMBING AT THE right price. Residential or Commercial. Kevin Laurie. 477-8831.

Renovations

WALLY'S RENOVATING. I DO almost anything, carports, sundecks, porches, steps, bathrooms, kitchen, rec. rooms, electrical and plumbing, quality craftmanship. For free estimate call 595-3841.

Roofing and Siding

ROOFING, GUTTERS, DOWN pipes, chimneys, driveways, repaired and replaced. 479-8196 evenings.

CENTRAL SHEET METAL LTD. tar and gravel roofing, reroofing and repairs, all types, call 478-1814.

ROOFING, DOWNPIPES, GUTTERS, for quick, efficient service, call 652-2908 or 592-3373.

PARKER JOHNSTON LTD.
1855 BLANSHARD 382 9181
"Roofing Victoria Since 1935"

Signs Painted

terry burnett
Signcrafter
CARVED WOOD SIGNS
SIGN PAINTING, DECALS.
652-2719

36 BUSINESS SERVICES and DIRECTORY

Steam Cleaning

RESTAURANTS, CARS, RESIDENTIAL, commercial, industrial. For free estimates call 385-8879 or 384-4042.

Sundecks

Duradek
Permanent Sundecks
478-0641
What will another winter do to the wood on your sundeck floor? Protect your investment with waterproof, non-skid, Duradek vinyl, for old or new decks. Free estimates.

VINYLISTIC DECKING SYSTEM
Protect your sundeck with a long lasting coat or fibreglass mat for strength. All work guaranteed. For free estimates, phone 652-3037.

36 BUSINESS SERVICES and DIRECTORY

Tailors

OAK BAY TAILORS
Tailoring, alterations ladies and men Quality leather alterations.
1826 Oak Bay Ave. 598-4131

BRITISH CUSTOM TAILORS
1311 BLANSHARD 383-2632

Tree Service

TREES PRUNED, LIMBED sprayed, ornamentals trimmed, large or small. 383-8363.

MT. VIEW TREE SERVICE
"Everything in Trees"
Fully insured. 479-3873 (24 hr.)

TREES, TOPPED, LIMBED, felled, pruned, insured, free estimates. 658-5046.

BIG WIND TREE SERVICE
low rates 388-6115

Upholstery

RIGA UPHOLSTERY
Reupholstery of furniture — boats — campers etc.
MARCH SPECIAL
20 per cent off "American Fabrics" or choose from in stock fabric from $4.95 yd. Visit us in Market Sq.
For estimates with samples call 383-7621 or 384-6013 eves.

ACE UPHOLSTERY
477-0455
Quality workmanship. European craftsman. Free estimates.

FURNITURE UPHOLSTERED and repaired, workmanship guaranteed, reasonable rates, free estimates. 388-5936, evenings 386-8670.

SEMI-RETIRED UPHOLSTERER recovers your chair with your material $65 labour. 478-1262. Chesterfields $150.

38 TRAVEL

MAUI
Deluxe 2-bedroom fully furnished condominiums located on a safe sandy beach. Available April 7 to 30. Also vacancies from May to Dec. OK Trucking Co. Ltd., 386-3414.

WAIKIKI '78
1-bedroom condominium in heart of Waikiki, fully furnished with kitchen, lanai, pool. Daily rates from $7.50-$17.50 per person per day U.S. from June '78. Phone 388-6474 between 9-4 Monday through Friday.

MAUI
HOME AWAY FROM HOME
1 and 2-bedroom Units Available Now. Fully furnished. Off season rates. Apr. 15-Dec. 15.
For further details phone
Iolani Holdings Ltd. 382-6042

MINI HOLIDAYS
To Reno or Las Vegas
2, 3 or 4 Nights from Victoria
— WHITTOMES TRAVEL
1111 BLANSHARD ST. 388-4271

MAUI
Deluxe studio, fully furnished including all appliances and dishes, 300' sandy beach, pool. $28 per night. May 16-29. 478-3432.

BEAUTIFUL UNSPOILED KAUAI deluxe waterfront condominium. Stationwagon. May-October, special rates. 478-9845.

CHRISTIAN MAN WOULD APPRECIATE ride through to Quebec City. Good company. Phone Raymond, 386-8686 evenings.

MAUI ON THE BEACH
2-bedroom condo, fully equipped, station wagon included, month of August only. $50 per day. 386-8398.

39 PERSONALS

RETIRED PERSON WOULD like to contact deaf lady or gentleman who could give lessons in sign language. I have some knowledge but need practice. Please write Box 57, Brentwood Bay, B.C. V0S 1A0.

ANYONE KNOWING THE whereabouts of William (Bill) Jones — came from England in late 60's to make his home in B.C. — please phone Cathy Shaw, Kamloops, 372-5347.

SHARE YOURSELF. CITIZEN Advocacy is looking for men and women volunteers to spend an evening or afternoon per week with a physically or mentally handicapped person. Call 385-7121.

I AM 5'6", HAVE A GOOD SENSE of humor, non-smoker, like music, cards and walking. Would like to meet a lady 55-60 with similar interests. For companionship. Victoria Press, Box 529.

WHO CARES IF YOU ARE pregnant? Birthright does. Phone 384-1431.

SOMETIMES A PROBLEM hurts less if you share it. We listen. NEED Crisis Line. 386-6323.

INTERNATIONAL ASSOCIATION Cancer victims and friends to comfort and inform. 656-6270.

39 PERSONALS

"NOTICE: Mr. benjamin alfred evans, formerly of Victoria, father of RICKY DARREN EVANS, born December 29th, 1968, take notice on Tuesday, February 14th, 1978 at 9:30 a.m. in the Provincial Court of British Columbia, Family Division, holden at 35 Front Street, Nanaimo, British Columbia, the Superintendent of Child Welfare, Province of Britsh Columbia, was granted permanent guardianship of your child, Ricky Darren Evans.

As the Superintendent of Child Welfare, Province, of British Columbia is now the guardian of the child, RICKY DARREN EVANS, adoption plans may be made."

SOMEWHERE IN VICTORIA there must be a lady of single status in her forties who has raised her family or nearly so and is looking forward to a life of her own where the companionship of a gentleman of similar experience would be desirable. Mutual assets should be well tempered disposition, intelligence, physical attraction, the desire for a relationship of some depth with communication and respect and a variety of interests such as literature, music, the pursuit of learning, the outdoors, dining and dancing and home life. If interested please respond with brief particulars and telephone to Victoria Press Box 534.

ARE YOU A FEMALE LOOKING for a meaningful relationship? I am an attractive male, 30's, unattached, with the same ambition. Reply Victoria Press, Box 544.

WANTED: SEMI RETIRED FISHING companion, male. Victoria Press, Box 515.

40 BUSINESS PERSONALS

CEN-TA
INCOME TAX PREPARATION
FINANCIAL CONSULTING
OPEN: MON. - SAT.
9:00 a.m. - 5:30 p.m.
1580 COOK ST. 382-6177

SOCIAL ASSISTANCE
If you have one dependant you may qualify under a special government scheme to own — not rent — but own your own home. Payments from $150 per month. Phone Doug at 383-0732.

BUYING A HOUSE OR BUSINESS? Starting a new business? Having a dispute with your builder or associate? Phone 384-0223 for expert help and 40 years experience. Low fees.

WIDOWS
A chance to own your own home, special government program. Payments from $120 per month. Must have dependant child living at home. For further details phone 383-0732 ask for Doug. Before 5 p.m.

OVERSEAS FRIENDS CORRESPONDENCE matched with age, education, hobbies; write "Overseas Friends Services", 725 Main Strasse, German Village, Covington, KY 41011.

HYPNOSIS THERAPY
Tension, weight, smoking
Call INSIGHT 595-8782

300 NAME AND ADDRESS labels $2.50. Please send payment with order. Popular Press, Shawnigan Lake. V0R 2W0.

MASSAGE, SWEDISH AND Shiastsu. Wm. J. Hogg. Registered Masseur. Dial 384-6860 for free consultation.

TROUBLED BY SOMEONE'S drinking? The Al-Anon Family Groups can help you, 382-0744, or P.O. Box 654 Victoria, V8W 2P3.

MINI MAID HOME SERVICE, bonded. Specialists in home cleaning. Need a rest from housework. Let us do your job. 595-2465.

LONELY? WRITE EMILY QUEST Friendship Bureau. Confidential. P.O. Box 5220.

MRS. PAYN-JONES, TRANCE medium, questions answered, 386-3603.

DIVORCE PAPERS, DOCUMENTS, manuscripts, etc., expertly typed. Phone 386-9617.

CAR SIMONIZING FROM $15, mobile service. Also vinyl top and interior. Phone Dave at 658-8444.

GIFTED PSYCHIC. QUESTIONS answered, future plans, personalities, loved ones, 383-2410.

DIRTY OVEN RACKS, TRAYS etc. Cleaned sparkling new by special process. $3. 592-7511.

CAR SIMONIZING PLUS WASH, $10. Done at your residence. 385-6182.

HAVE YOUR HOROSCOPE PERSONALLY done. Accurate, confidential. Call Rosheen, 383-0405.

CARD READING IN DEPTH
652-1765

WIDOWS INFORMATION centre, 304-620 View St., 388-6101.

LIKE TO SING? JOIN US MONDAY nights. 477-2827.

42 EDUCATION

Chinese Painting
NEW CLASSES START APRIL 15th
Learn Chinese
NEW CLASSES FOR BEGINNER TO ADVANCE START APRIL. FOR MORE INFORMATION CALL TIKI ART GALLERY 545 FISGARD ST., 384-3742.

TUTORING — PROFESSIONAL help by experienced teacher. French, math, new and old methods. 598-2331.

EXPERT TUTORING BY EXPERIENCED teacher. Remedial reading and arithmetic a specialty, reasonable. 598-1359.

60 FUEL

STUDENT SELLING ALDER, $50 for full cord, split and delivered, 479-5735.

SPLIT MAPLE DELIVERED, $25 pickup load, 652-3777, between 5:30-7 p.m.

ALDER, SPLIT AND DELIVERED, large pickup load, over half a cord, $25. 595-3332.

63 TIMBER

STANDING AND FELLED timber wanted, selective logging, bulldozing, land clearing. 658-5046.

63 TIMBER

WANTED TIMBER
FELLED, BUCKED or STANDING
Fir, Cedar or Hemlock
Ideal Sawmill Ltd. 385-0441

TIMBER PURCHASED — TOP prices paid, stumpage guaranteed, brush piled. 383-3065, 479-2378.

65 BUILDING SUPPLIES

Butler
WHOLESALE LUMBER DIVISION
2046 KEATING X-ROAD
Dimension lumber, plywoods, siding and framing hardware at competitive prices.
Roof trusses, preassembled building components and garages.
THIS WEEK'S SPECIAL
1x6 Cedar Bevel Siding
Pre-stained
To Color of Your Choice
$395.00
652-1121
7:30 - 5:00
Monday to Friday
Closed Saturday
FOR QUALITY AND SERVICE

IMPERIAL BUILDING MATERIALS LTD.
The Builders Supply House
APPLIANCE
FLOOR MODEL
CLEARANCE
Example — Moffit 30"
Self-Clean
Gold $449
Fence Stain
Interior-Exterior Latex
$5.95 Gallon
6' Patio Doors $123.33
Master Charge — Chargex
2955 Douglas 386-1401
Member of Victoria HUDAC

JUBILEE BUILDING SUPPLIES Ltd.
KITCHEN CABINETS
20 per cent disc. on all Merit and Diamond cabinets to end of May.
ROOFING

210 lb. Tru-Seal Duroid shingles	$21.95
210 lb. Permatite Interlocking Duroid Shingles	$23.95

INSULATION

R12 Fibreglas insulation	$139 per M
$20 Fibreglas insulation	$239 per M

Friction Fit
OPEN SATURDAY 10-3 P.M.
574 Cuiduthel Rd. 388-5412
(Opposite Town & Country next to MacDonalds Bakery)

NORSECRAFT HARDWOOD Industries Ltd.
383-4233
Over 50 Different Hardwoods in Stock
ALSO — OPEN SATURDAYS
541 David St. 383-4233

SAANICH LUMBER YARDS

12'x20' Garage Roofing extra	$360.00
8'x10' Greenhouse	$270.00
6'x7'6" Garden Shed	$195.00
Work Bench materials	$14.00
Pram Dinghy Kit	$57.00
4'x6' Compost Box	$11.50
SABOT KIT	
—SABOT KIT 7'1"—	

3040 Douglas 385-2486

SOMERSBY
Manufacturers of finished lumber and mouldings.
Pocket door frames.
Sanding, re-sawing, planing
Cr. Hillside and Bridge 388-6645

SAVE TIME, SAVE MATERIALS. Use Western Quick-Strip Forms for your next concrete job. Reasonable rent, free estimates. Also concrete pump for rent. We do foundation damp proofing with high pressure sprays.
WESTERN FORM RENTALS LTD.
773 Cordova Bay Road. 658-5122

PLYWOOD
Odd Sizes — Thickness
Reasonable Prices
Saanich Lumber 385-2486

OVERHEAD GARAGE DOOR and hardware, $50. 642-4593.

24" SELECT HAND SPLIT TAPERED shakes 477-4674.

65 BUILDING SUPPLIES

HOME LUMBER & Building Supplies
470 Ardersier Rd.
385-8711

Duroid Shingles
210 wt No. 1 Asphalt self seal. All colours in stock, per sq. $21.95

INSULATION
PRICE PER 1,000 SQ. FT.
FIBERGLASS

R7—2½"	$ 80
R12—4"	$140
R20—6"	$240
R28—8"	$320

GYPROC SPECIAL
Price per 1000 Sq. Ft.

½" GYPROC	$105
½" FIRESTOP	$115
⅝" FIRESTOP	$130

STD FIR PLY

4x8—⅝ T and G	$11.50
4x8—½ Std.	$ 8.95
4x8—⅜ Std.	$ 6.95
4x8—¾ St	$12.50

SANDED PLYWOOD

4x8—¾ Factory Gr.	$13.50
4x8—⅜ Factory Gr.	$ 8.95
4x8—¼ Factory Gr.	$ 6.95

D UNSANDED

4x8—5-16	$ 4.95
4x8—⅜	$ 5.50

Framing Lumber
STD. & BTR. FIR
Price per 1000 FMB

2x4—6'	$ 95
2x4—92¼ Pet stud	$269
2x4—8'—20'	$269
2x6—8'—24'	$269
2x8—8'—24'	$269
2x10—8'—24'	$310
2x12—8'—20'	$310

STD. & BTR. HEM.

2x4—6'	$ 85
2x4—92¼ Stud	$235
2x10—8'—20'	$229
2x12—8'—20'	$229

Deliveries made anywhere on Vancouver Island and Gulf Islands. Before you buy compare our prices. For quality, service and guaranteed savings, phone:
385-8711
386-3374

20 PIECES 2" X 12" X 20' DRESS fir, $8 for 20' board. 656-4340.

70 MUSICAL INSTRUMENTS

Previously owned, like new Galanti organ, model F1 with "magic chord"
$895
SOUND OF MUSIC PIANO AND ORGAN CENTRE
1517 Quadra 383-0239

JUST ARRIVED
LESAGE PIANOS PRICED AT $1825 AND $1875. USED PIANOS FROM $795.
BERNIE PORTER MUSIC
725 CALEDONIA 382-9542
PARK FREE 'TIL 9:00
SATURDAY 'TIL 5:30

EASTER SPECIAL!
One only, CUSTOM WHITE 1978 GIBSON S.-G. with deluxe protector 1" case, reg. $870, only $695. Good stock of new and used GIBSON guitars and MARSHALL amps.
SOFT SOUNDS
2031 OAK BAY AVE.
10-5:30 MON.-SAT. 598-1524

Rent To Own
PIANOS
Gleeson Music City
HOME OF HAMMOND ORGAN and HEINTZMAN PIANOS.
714 388-9632

EATON'S
CASH FOR USED PIANOS
PHONE 382-7141
LOCAL 230

FOR SALE: DEMOLITION MATERIAL, used fir, 14' 2x12; 3 each 27' steel I beams, 20x6; 5 each 17' steel I beams, 15x5½; 1x3, 1x4, cedar strapping, miscellaneous material. Army and Navy building, Fourth St., Sidney, all day Sat. and Sun.

WILLIS BABY GRAND PIANO, Mahogany, recently reconditioned. 384-3935, 382-5906.

70 MUSICAL INSTRUMENTS

TRADE-IN SPECIALS

HAMMOND sounder and bench	$495.
WURLITZER 305 1 keyboard	$795.
GALANTI X300	$899.
KIMBALL swinger 200	$1495.
WURLITZER 420R	$1695.
WURLITZER 435	$2995.

PRICES include delivery, music organ course and family lessons.
CASCADE PIANO & ORGAN
EXCLUSIVE agents for GALANTI GULBRANSEN, KIMBALL
In Hillside Mall
595-4124

WE CARRY
Vancouver Island's most complete stock of sheet music and books. Try us at
NELSON'S MUSIC
1315 Government 385-9728

Scott PIANO & ORGAN
Used Nuwcombe upright piano, reconditioned and 2-year guarantee. $895. 386-2434, Johnson at Blanshard.

CRASH COURSE
5 lessons, organ rental 1 month, cartage and music book supplied, $55.
KAWAI KEYBOARD STUDIOS AT THE BAY 385-1311

ONE FENDER STRATOCASTER made in late 60's with case, finish is off white, perfect condition. One Fender Band Master tube amplifier with twin 12" speakers. Both for $1075. 478-2370.

DEMONSTRATOR
Epiphone electric guitar. Reg. $279. SALE price $180. with case. HALL and FAIRFIELD Music, 728 Fort, 385-3307.

RICHARD DENZIL
PIANO TUNER — TECHNICIAN
Regulation, repairing, rebuilding.
388-9295

2 LARGE P.A. COLUMNS WITH 2 15" bass speakers, 1 tweeter 1 midrange, good shape, $1800. 652-2224.

FINE VICTORIAN BURLED walnut piano with carving, Sidney Bargain House, 656-3621.

HEINTZMAN UPRIGHT PIANO, good condition. $900 or best offer. 479-1063 after 3:15 p.m.

HAMMOND PIPER ORGAN, A-1 condition. Asking $1000. Phone 478-5807.

CONN CAPER ORGAN, 3 YEARS old, with rhythm section and foot pedals. 721-3752.

PIANO, HEINTZMAN AND COMPANY upright grand, beautiful walnut, best offer over $950, 477-4561.

ARP SOLINA STRING SYNTHESIZER. $1200. Excellent condition. 385-2472.

PORTABLE STAGE ORGAN, new condition, $225, Brent, 386-3808.

MARTIN ORME PIANO, GOOD condition and tone. $750. Call after 6, 642-4360.

JAZZ GUITAR, IBANEZ, HOWIE Roberts, brand new, excellent condition, call Miguel, at 383-0962.

BEGINNERS DRUM SET, phone 592-3134; call between 6 and 7.

SMALL SIZE ELECTRIC PIANO, stringed, quiet, ideal for apartment, $700. 477-6560.

TENOR BANJO, LIKE NEW, never used, $75. Phone 382-5693.

BAGPIPES, REAL BLACK WOOD and ivory, case. 595-4842.

LUDWIG DRUMS FOR SALE. 384-0884.

GARNET BASS AMP AND CABINET, 35 watt, $100. 385-5828.

FOR SALE SMALL WILLIS piano, excellent condition, 477-5540.

71 MUSIC TEACHERS

PIANO AND ORGAN INSTRUCTIONS by Professionals. Sound of Music Studio, 383-0239.

PRIVATE TUITION IN BEGINNING and intermediate flute and music theory. Harold Hockley, 385-3097.

EXPERIENCED SINGING teacher, University area. Doreen Thompson, 477-0915.

77 MOTORCYCLES

COMPARE THESE SAVINGS
1 only GS 1000, $3,499; 1 only GS 750 Ltd. $2,900; 1 only GT 500, $1,450; 1 only GT 380, $1,440; 4 only TF 100's, $800; 4 only JR 50's, $400.
add minimum p.d.i. charge
OPEN DAILY 9-9
H. & R. MOTORCYCLE SALES
9752 Fourth St. Sidney
656-3433
DL00110A

650 TRIUMPH CHOPPER, CUSTOM hardtail frame, $400 worth of chrome, A-1 paint job, rebuilt engine, 11 to 1 pistons, racing cams, and much more, worth $2500. Offers, 384-3591.

WHITE 850 COMMANDO, DUNSTAL rear set pegs, silencers and clip on. Interstate tank and belly ferring available. $1500. 478-7598 after 5. Also tons of Norton spares including a complete racing machine.

"PACKAGE"
1972 C-Z 250 Motocross. 1972 Yamaha 175 trials. $350. a piece. In good condition. 388-4822 after 5, ask for Mike.

POWERTOWN M.C.
Service to all Makes. Hi-Performance parts. 384-1249. D199169A. 614 Grenville.

WINNING PERFORMANCE headers for GS750 Suzuki, $200. Rack and band rest for Suzuki 380, $100. 595-4033.

1977 KAWASAKI KZ 650 CUSTOM, silver, drilled discs, 26 mm Mikuni carbs, winning headers, mags, top shape, $2595. 598-2709.

'73 HONDA 350 - 4, 13,000, JARDINE headers, crash and sissy bars, good condition, $900. Phone 595-3931 after 5.

VICTORIA HONDA
HONDA, BULTACO, HARLEY
2851 Douglas St. 386-8364
DL-019953A

BRAND NEW '77 175 YAMAHA Trials, never used, $900 or offers, 386-2577.

1971 HONDA 750-4, WELL CARED for, good condition and low mileage. First $1395. 384-8215.

A-1 MOPED RENTALS, LOW rates, helmet included; easy as riding a bicycle. 677 Humboldt, (rear Empress Hotel), 382-0525.

'77 KOWASAKI KZ1000, 2,000 miles, excellent condition, extras. $2550. 477-3679.

'73 YAMAHA RD350, GOOD shape, $850. Phone 383-2653 between 6 and 8 p.m.

1977 YAMAHA YZ80D, EXCELLENT condition, $425, Firm, 477-7594.

BROOKLANDS MOTORCYCLES
HARLEY-DAVIDSON — HONDA
937 Ffort DL-1271 383-5926

'73 YAMAHA 125CC'S ROAD bike, new tires, spare parts, $275. 384-3408.

1977 YAMAHA 175 ENDURO, 1,800 miles, immaculate shape. Asking $900. 384-0020, 592-6457.

1972 YAMAHA 60 CC, MINI ENDURO, good running order, asking $200, call Jim, 479-7683.

HONDA 125, STREET BIKE, good condition. Comes with helmet. $400 or offers. Phone 595-5811.

77 MOTORCYCLES

LOOK!! LOOK!! LOOK!!
AT THESE SPECIALS
ON 1977 MODEL
YAMAHA'S
(BRAND NEW)

ROAD	
XS650	$1999
XS500	$1799
XS400	$1499
TRAIL	
DT125	$ 949
TY175	$ 999
DT400	$1399
XT500	$1599
TT500	$1599

Plus Freight and PDI
Limited Supply

HONDA TRAIL SALE

XL350	$1449
XL250	$1299
XL175	$1149
XL125	$ 999
XR75	$ 629

Plus Freight and PDI

SUZUKI SELLOUT
NEW 77 MODELS

DS80's	$ 489
A-100	$ 549
TS100	$ 699
RM100	$ 899
DS185	$ 999
TS185	$1099

Plus Freight and PDI

USED BIKES
NEW TRADES
EVERY DAY
Always the Island's Largest Selection from 50cc - 900cc

REMEMBER!
SEE US BEFORE YOU MAKE ANY DEAL!
AT
MULLINS MARINE
SALES LTD.
382-1928 D-00365A
925 Yates St.

CORNELL
CHEV-OLDS LTD.
Will Take Your MOTORCYCLE
On trade on any New or used automobile in stock
CONTACT: Our sales staff by calling 385-5777.
Ask for
BRUCE LOCKHART

WANTED
Chopper, show condition, $2,000-$2,500, call Rick, 478-6775.

MOPEDS
Test Ride—18 Models to select
ISLAND MOTOR DL01920A
385-3515 602 Esquimalt Rd.

WANTED: TRAIL BIKE 350 CC, Yamaha Enduro preferred, will trade for new stereo and TV, value $600, 349 Cook Street, apartment No. 8.

'74 KAWASAKI 900, FIRST TIME advertised, private, showroom condition, only 14,600 highway miles. 382-2764 or 658-8361.

TRY TO BEAT THIS ONE — '72 Norton 750-812 possibly. Needs approx. $100 work. $1200. Call Mike, 385-0163, 6 to 8 p.m. only.

1976 CB500T HONDA, IMMACULATE condition, low mileage, accessories, $1275, bell helmet, jacket, 386-3978.

1976 YAMAHA XS360 STRTET, superb condition. 3,000 miles. Asking $1,159. Will bring to you. 642-5009.

1975 YAMAHA, GOOD CONDITION, $1395 or offers. Mini-bike, $100. 383-2920.

1975 YAM 175 ENDURO, EXCELLENT shape, 5500 miles, offers on $800, 385-6536 after 5 p.m.

1972 HUSQVARNA, 250 DIRT bike. Rebuilt, excellent condition. Offers. 477-0581.

72 CZ 125 MX, PLASTIC FENDERS, tank, Mikuni, $200 or offers. 656-6841.

1974 250 BULTACO SHERPA T, new condition, seldom used, 656-5343.

'74 HODAKA DIRT BIKE, 100 CC, excellent condition, sacrifice $350, 385-5828.

K. J. KAWASAKI
2940 DOUGLAS
385-0323 DL-01836A

1977 HONDA 754, COMPLETE with windjammer, priced to sell, 384-5681.

'74 CANAM 175, MXI. EXCELLENT shape, never raced. 477-7357.

'74 YAM RD125 STREET, EXCELLENT condition, low mileage, $500. call Mike at 592-2129 or 595-4243.

'77 HONDA XL, 75, 1,000 MILES, $600. Phone 386-7659 after 5:30 p.m.

MOTOR CYCLE LEATHER JACKET, pants and boots, $150. 385-0637 between 4 and 6.

1974 YAMAHA 500 TWIN, 4500 miles, very good shape, $1000 firm. 595-1188. 6-8 p.m.

'72 360 YAMAHA ENDURO, ALL new, excellent condition, $525. 477-1133.

1970 HONDA 125, REBUILT motor, $375, or nearest offer, 479-2488.

YAMAHA 100 TRAIL BIKE AND 3 hp. Mini-bike. Both in excellent condition. 477-4661.

3½ HP. MINI BIKE, EXCELLENT shape, $125. 656-4296.

HONDA CB 360T, 3500 MILES, $950. 595-1802.

1977 KZ 650 CUSTOM KAWASAKI, 2000 kilometers $2295. 598-2709.

'73 750 HONDA $1400 CLOSEST offer. 384-6559 after 5.

'74 YAMAHA 750, EXCELLENT condition, 8,000 miles. 652-5877.

1977 R100RS BMW, MUST SELL. Evenings. 656-4825.

1971 HONDA, 350 CC. BEST offer. Recently rebuilt. 595-3162.

BSA REBUILT '72. TRADE UP on bike or truck. 383-7919.

1977 SUZUKI TC100, GOOD RUNNING condition. 386-0702.

78 BICYCLES

GOOD SELECTION
OF BICYCLES
for every size and budget.
Chargex, Mastercharge Welcome
OAK BAY BICYCLE SHOP
1968 Oak Bay Ave. 598-4111

A-1 MOPED RENTALS, LOW rates, helmet included, easy as riding a bicycle, 677 Humboldt, (rear Empress Hotel) 382-0525.

DEALER FOR RALEIGH, C.C.M., Shields, Nishiki, B.R.C. Tiger. Open 8 a.m.-8 p.m. Sun. 12-5. Reno Bikes. 384-5514.

MAN'S 10-SPEED, $70. GIRL'S Mustang, $30. In very good condition. 386-0501.

2, THREE-SPEED BICYCLES ladies' and mans' $50 each. 971 Sluggett Rd. Brentwood Bay.

PEUGEOT 10-SPEED, 21". Excellent condition, $110. 479-3245

TEN SPEED LADIES BIKE, $50, after 6 p.m. 384-8694.

BOYS PAPER BIKE, GOOD CONdition. After 5 p.m. 477-4972.

FIVE SPEED BOYS' 26" WHEEL. Good condition. Offers. 386-2794.

10-SPEED BIKE, ALMOST NEW, excellent condition. 479-2168.

FOR SALE, 10-SPEED BIKE, $75. 477-5852 (after 5 Friday).

26" RALEIGH 5 SPEED, RACING bars and seat, $45. 479-1357.

BOYS CCM MUSTANG, NEW paint, all redone. 595-3363.

80 BOATS and MARINE

GOING GOING GONE

Horwood Marine will close April 15. All boats in stock must go.

We are taking offers on our entire marine stock.

EXAMPLES:
21' NORWESTER. Enclosed head with vanity. Sleeps 5. Galley with stove. Complete with sails and lifelines.

78 Replacement over $11,000
Try offers on $9295.

20' K and C OVERNIGHTER, V berth, marine head, galley, dinette, camper canvas, 170 Volvo I.O.

'78 REPLACEMENT $12,195
Try Your Offer On $9,995

HORWOOD'S
823 PANDORA 385-1451

HARBOUR MACHINE LTD.

DIESEL ENGINES IN STOCK
CHRYSLER Mitsubishi M6-55NA 130 HP New. FARYMANN Diesel 130 8 HP. New. CHRYSLER Nissan 4-33 with Volvo leg. New. 4 Cyl. FORD Parsons 65 HP. Used.

GAS ENGINES IN STOCK
4 Cyl. UNIVERSAL Atomic 4 25 Hp. rebuilt. 283 CHRISCRAFT 195 Hp. Used. 273 CHRYSLER I-O Replacement. 175 HP. Rebuilt. MERCRUISER 4 Cyl. Complete with Leg. Used. CHRYSLER 280 HP. Rebuilt
31 ERIE STEET 383-6555

EAST COAST TYPE DORIES
Heavy Gauge welded aluminum Hulls — Beautiful rough water boats — Rowing and power models on display.
ALL BAY MARINA
2238 HARBOUR RD
Sidney 656-3167
Open 6 Days — Closed Mondays

HARBOUR MACHINE LTD.
Complete Propeller repair service. One day service when necessary. All makes and types up to 5 ft. dia. Good stock of new and used Propellers and shafts.
31 ERIE STREET 383-6555

Chrysler—Seagull
OUTBOARDS
Sales — Parts — Service
KEN PRASING EQUIPMENT
478-9313 934 Goldstream

28' CHRIS CRAFT EXPRESS Cruiser, 350 Chev. F.W.C., 275 hours, extras too numerous to list. Boat house keps, in immaculate condition. Contact Tom Allan, Gibson Powercraft Center. Bus. 382-8291, Res. 477-6162.

CUSTOM INDUSTRIAL FIBERglass Ltd., 1105 Alston St., 385-8323. Fiberglass materials and plexiglass. 7'6" clinker dinghy, finished or unfinished.

THE SHIP SHOP
Nautical gifts and accessories. Market Square, 383-6211.

80 BOATS and MARINE

PELAGIC
PACIFIC INDUSTRIES (1974) LTD.

A COMPLETE STOCK OF
FIBERGLASS
AND
EPOXY
MATERIALS

Z SPAR
MARINE PAINTS

428 E. Burnside
VICTORIA
386-1811 386-7814

Mercury - Honda
OUTBOARDS
DOUBLE EAGLE
SILVERLINE
BOATS
MULLINS MARINE
SALES LTD.
925 Yates St. D-00365A
382-1928 382-4515

McQUADE'S MARINE SUPPLY
SPRING CLEARANCE SALE
Friday, Mar. 31 and Sat., Apr. 1
For details see our display ad in the Times and Colonist Mar. 30, 31 and Apr. 1.
1252 Wharf St. 388-4343

LIKE NEW — 1975 SITKA FIBREform 22½', low hours, 188 Mercruiser, dinghy, anchor pak, dual batteries, electric fridge, VHF, CB, depth sounder, Bennett tabs, outboard bracket, and many more extras. Dry storage kept. By owner. Phone 477-3111 for appointment.

BOATERS!
SEE OUR large display of appliances, plumbing and electrical supplies.
PEDEN R.V. LTD.
2855 Quesnel 386-3464
Behind Empress Pontiac Buick

!!SPRING SERVICE!!
Is your Mercury or Mercruiser ready for spring? Mercury Marine has complete service and repair facilities. For appointment call Paul Holms at 385-1457.

LOOK! LOOK! LOOK!
17' Vanguard, 1975 115 h.p. Mercury elec., 1550 Road Runner trailer complete with built-in tank, CB antenna, etc. A super fishing unit. Call Fred Best, Mercury Marine. 385-1457.

23' DELUXE SANGSTER, 1977 Volvo I/O, as new, low hours, trim tabs, dual battery system, etc. $16,500 or near offer. 598-1359.

WANTED 3 OR 4 USED BUT good herring nets. Must be 160 fathom panels in 6-9 thread. Phone 388-9181 from 9-5 weekdays.

18' SANGSTER, 140 HP MERcruiser, fresh water cooled, low hours, trailer with brakes and power winch. 592-9897.

8' PLYWOOD PUNT.
$55. 592-8470.

80 BOATS and MARINE

"It's The Service
That Sets Us Apart"

BAYLINER
HOURSTON
GLASSCRAFT
JOHNSON outboards
VOLVO — OMC
Sterndrives — Trailers
Accessories

All at
GIBSON
Powercraft Centre Ltd.
2520 Gov't St. (Near Bay)
382-8291

DOUBLE EAGLE
CAMPION
JOHNSON — ROAD RUNNER

bob whyte marine ltd.
SALES AND SERVICE
Corner Harbour
and Resthaven
656-7286 SIDNEY
OPEN 9-5:30 TUESDAY-SUNDAY

22' APOLLO, EXTRA THICK FIberglass hull, sleeps 6, 200 h.p. fresh water cooled, Volvo Penta inboard-outboard (under 100 hours), trim tabs, swimming grid, marine toilet, stove, depth sounder. $13,000 (new price $18,000). Can be seen at Sooke Basin Marina inquire at Ocean Village, No. 9—1317 Kaltasin Road, Sooke.

SEA RAY
23' Sea Ray Overnighter, for sale by original owner, immaculate condition throughout and boathouse kept since new. V-8 power, and many extras, make this a unique vessel, first time offered for sale, located in Maple Bay. 112—246-4346.

BERTRAM 38' TRI-CABIN
Twin GM 6V53S-diesel Onan. All electric — stove, fridge, freezer, icemaker. Ideal winch, docking lights, Boston Whaler on Bremer Davits. Bendix A.D.F. Sperry autopilot, etc. Low time immaculate condition. 656-4270 for appointment to view near Sidney.

4 STROKE HONDA
The new 9.9 horse outboard is now in stock. Uses straight gas Has built-in 12-volt. 60-watt generator. Demonstrator available.
ALL BAY MARINA
2238 HARBOUR RD.
SIDNEY 656-3167
Open 6 days — Closed Mondays

CLEANUP TIME
Full line of Marine hardware, waxes, cleaners, Interlux paint for spring spruce up.
1978 EVINRUDES ON DISPLAY
OAK BAY MARINE SALES
1327 Beach Dr. 598-3393
OPEN 6 DAYS A WEEK

22' SANGSTER, TWIN VOLVOS IO. Heavy fibreglass hull, double bottom, sealed flotation, new teleflex steering, new wiring, both legs serviced, both motors just rebuilt and tuned. many extras. Safety — speed — economy. $6,900. 743-5005.

CUSTOM INDUSTRIAL FIBERGLASS LTD.
1105 Alston St., 385-8323. Fiberglass materials and plexiglass. 7'6" clinker dinghy, finished or unfinished.

MOVING SALE. BECHER BAY Marine moving to Cheanuh Marina all boats, trailers and motors to be sold from 2994 Jacklyn Rd. Before leaving. Call this weekend. Make a deal. Secure a bargain. 478-8391.

12' FIBERGLASS ON PLYWOOD on 600 lb. trailer. 1975 4 horsepower Evinrude complete with tank. Both units in excellent condition. Engine may be purchased separately. 592-0338.

FIBERGLASS 32' CRUISER, FLYing bridge, 2-455 Oldsmobile marine, stove, fridge and furnace, hot water, bathtub and shower, sleeps 6, $33,900, 652-1831.

RUTH ROBERTS DESIGNED 40' Spray. Mould and strong back for C-Flex method of fiberglassing construction. 642-4273 8 to 6 weekdays.

CANOE 18' "HAIDA" FIBERGlass $260. Evinrude 4 hp with tank $366. Both units in excellent condition for $600. Guthrie, Gillespie Rd., 642-5932 evenings.

"KOLUS" 30' CABIN CRUISER, shipyard built, shower, full galley, sleeps 5, built for serious cruising or live-a-board. $22,500. Viewed at Fisherman's Wharf, far west end.

16' VERY GOOD SHAPE, GLASS over hply bottom, convertible top less than 30 hours on 50 horse Merc, trailer, $2900, 592-7584, 2184 Neil St.

16' GLASS OVER PLYWOOD, 60 h.p. electric start, controls, speedo, full canvas top, tilt trailer, power winch. $1750. 592-9085.

12' FIBERGLASS BOAT AND 8.8 fiberglass boat. O.M.C. controls Johnson double hose tank and Westcoast mirrors. 598-2615.

CHARTS SOUTH SEAS, MEXICO, Hawaii, apply Sailing vessel "Moondog" Inner Harbour Victoria.

1976 21' CAMPION COMMAND bridge, 200 h.p. Volvo fresh water cooled, loaded with extras, complete with trailer. Phone 478-1261.

SEXTANT-POLARIZED SHADES — night light, sight reduction tables, starfinder, as new, $400, 743-2134.

36' COMBO. 7.5 TON A, VOLVO Penta diesel, hydraulics, radar, V.H.F., C.B., 2 sounder, $60,000. 656-1467.

18' GLASSCRAFT, 115 HORSE motor, 6 horse kicker, CB, sounder, trailer, etc. 388-5259, after 5.

BAYLINER 22½', STAND UP head, galley, dinette, excellent condition, plus many extras. 652-5780.

23' HOURSTON SEDAN CRUISER with many extras, all in good condition. $14,000. 477-8468.

16' FIBREGLASS COBRA, 50 H.P. Merc., with trailer and fishing gear. $1900 or offers. 386-9855.

16' SANGSTER, ROADRUNNER tilt trailer, canopy, sleeper seats, 50 h.p. Mercury, $1350. 385-4358.

16' FIBERGLASS RUNABOUT, excellent condition, loaded with extras. 388-9797.

20' SANGSTER WEEKENDER, tabs, CB, Sportyak, anchor package, 592-4735 after 5:30.

2 NEW PLYWOOD DINGHIES, 7'9" and 7'6". 971 Sluggett Rd., Brentwood Bay.

SHARP SEA-PILOT, FULLY equipped: inflatable dinghy, 2-3 man, oars and pump. 386-1561.

12' FIBREGLASS RUNABOUT, 7½ Evinrude $400. 382-1081, 8-10 a.m., 3-5 p.m.

17' BOAT AND TRAILER, 1977 85 Johnson, $3100. 383-7115 and 477-1639.

JIB FURLING GEAR, TOP AND bottom fittings, $200. 8' Sabot, $250. 384-6246.

13½' FIBERGLASS BOAT, 9½ horsepower Johnson, plus trailer good shape, 478-1321, 478-0914.

20' GLEN-L CABIN HULL, needs work, good shape, offers over $150. 384-5521.

1974 70 HP EVINRUDE, EXcellent condition complete, with controls, $1295. 656-3302.

17½' REINELL, 50 HP MERC. Easy load trailer. Excellent condition. $3500. 246-9297.

76-16' DOUBLE EAGLE, 70 HP Evinrude motor, galvanized trailer. Extras. $5500. 748-0996.

1972 40 HP EVINRUDE AND tank, good condition, no salt, $495, 477-8035.

WANTED 30' BOATHOUSE, WILL rent or buy. Sidney area. 382-3715.

1970 JOHNSON 20 HORSEPOWER, runs well, $250. 478-6429.

7' FIBREGLASS DINGHY, $145. 385-1193.

AL'S HEAVY DUTY BOAT trailer, $425. 652-1467.

16' CLINKER WITH HALF CABIN and trailer $200. 478-8444.

80 BOATS and MARINE

BARTENDER 26
A no-nonsense, tough sea boat. Designed for use off the Columbia River Bar. Shaft driven by 250 H.P. Chrysler. Cruise at 25 MPH with a top speed of 45 MPH $8,500

22' K&C Cmnd. Br.	$13,500
24' SARATOGA — Volvo	$15,500
26' TROJAN — house kept	$14,000
33' CHRIS Cavalier	$21,000
36' SHEPHERD	$39,500
45' MONK — Diesel	$59,500
32' LUHRS — Diesel	$34,400

RAWSON 26
All glass construction. 9.9 Chry Elec. start, jib, genoa, main and spinaker. Propane stove with oven. Glass dinghy and C.B. radio $10,500

26' GRAMPION	$14,900
26' BUCCANEER	$13,500
30' MORGAN	$34,400
36' PIVER Trimaran	$27,500
30' IRWIN	$37,800
31' C & C Corvette	$24,900

CEDAR GROVE MARINA
BOATS ON DISPLAY
7 DAYS A WEEK
"Located on the highway just before Swartz Bay"
"The Green Boathouses"
656-2580

D J YACHTS
New 37' TRAWLER Custom Designed for Sebastian Cabot. Asking $100,000. Open to trade. We are now represented in Port McNeil and Port Hardy by Sherril Nickolson. 956-4307.
Joyce Omlid and Don White — Bosun's Marina 656-5558.
Don Omlid and Randy Boyle — Oak Bay Marina — 598-3366.

Van Isle Marina
BROKERAGE
LAUNCH RAMP
FUEL DOCK
Vacuum pump oil changes, complete line of filters. Open 7 days a week, 8-5 p.m.
VAN ISLE MARINA CO. LTD.
Tsehum Harbour
656-1138 Box 2130 Sidney, B.C.

CORONITA
32' Displacement family cruiser. Chrysler Crown power, F.G. decks, yellow cedar on oak, CB, sounder etc. Recent survey confirms obvious excellent condition. $14,900.
CEDAR GROVE MARINA
656-2580

Sea-Seat
By Thermofloat, newest survival device, from the Man in Cold Water Studies, University of Victoria. $29.50 plus tax. Thermofloat Products, 965 Kentwood Terr. Victoria B.C. V8Y 1A5.

26' BRANDLMAYR CRUISER. Twin 85 horsepower Volvo Penta I-O, fiberglass over plywood, stove, stand-up head, depth sounder, sniffer, canvas, 1 spare engine. Surveyed and insured for $11,500, asking price $6000. 245-2735 Ladysmith.

THUNDERBIRD YACHT SALES
at Westport Marina
BAYLINER Yachts
CHB 34 Trawlers
CARVER Boats
CRUISE-A-HOMES
656-5832

ARE YOU READY FOR SPRING? Mercury Marine has a complete line of marine accessories including cleaners, waxes, brushes, bilge cleaners, paints, zincs, to meet your cleanup requirements. Stop in at 800 Cloverdale or call 385-1457.

BEST BUY. SANGSTER 22' ALASkan bulk head, 188 Merc cruiser, 9½ Evinrude. Really loaded. Excellent condition. You won't do better. $9,500. O.B.O. Phone 748-4210.

1969 40 HORSEPOWER JOHNSON, electric start, all controls and tanks, very low hours, all fresh water use, has been in dry storage for past 6 years, looks and runs as new.

SAIL OR POWER
We're go
We've got the selection
VICTORIA BOAT MART
453 Head St. 383-3324

REPAIRS
Inboard and diesel, air cooled engines.
Expert 595-6059, 652-1231

24' SEA RAY, SOFT TOP, 188 Merc Cruiser, fully rigged for sport fishing, $11,500. Days 388-2213, after 5 and weekends, 385-8379.

1976 26' TOLLYCRAFT, FWC, 255 hp V-drive, boathouse-kept, 330 hours, fully loaded. Phone Nanaimo, 758-5738.

"BOATERS' EXCHANGE"
Convert unneeded marine equipment into cash. The Ship Shop, Market Square, 383-6211.

'77 EVINRUDE 20 H.P. MOTORS, 7 short shaft, two long shafts, excellent condition, $750 firm. 478-1546, 4-8 p.m.

18' PLYWOOD CABIN BOAT, FIberglass bottom, 40 h.p. motor, and trailer, best offer, see at 2840 Delatre Street.

BANK REPO. 26' TELSTAR Chriscraft poweretd, hydraulic steering. Phone Monday to Friday 9-5, 598-4541.

1975 22½' SITKA FIBERFORM, 188 Merc, anchor pack, dual batteries, CB, sounder, tape-deck, good condition, offers. 595-4367.

50 H.P. ELECTRIC CHRYSLER outboard complete, guaranteed to run, $235, 12' aluminum, oars, rod holders, $225. 382-8496.

'76 16' K AND C THERMOGLASS on Roadrunner trailer, 40 h.p. Evinrude. Full canopy, like new only 15 hours, $4800. 478-6043.

BOATHOUSE FOR RENT, ½ 40' double, available April 1st, $95 month, Cedargrove Marina. 479-6371.

1975 24' FIBERFORM EXPRESS cruiser, 188 h.p. V8, Mercruiser, f.w. cooled, 478-5649.

WANTED BOAT TONNAGE, UP to 15 tons, A licence only. Phone 478-3518 or 642-5189.

1977 ESKA 5 H P. ONLY 10 hours use, $300 or best offer. 383-9052 after 4:15.

10' RUNABOUT WITH 15 H.P. Johnson, good condition, $380 or offers. 592-9109.

16' GLASSPLY CABIN BOAT, 35 h.p. Johnson and 6 h.p. Johnson, $1200 or offers. 385-4984.

SWAP—SELL. LOADED 19' Brandlemyer. New 115 h.p. Mercury. $4750. 592-3986.

WANTED. USED AND DAMAGED boats, 385-8385, 388-6275 pager 732 anytime.

14' SKI BOAT, 40 H.P. MERC, trailer, $1000, will sell seperate, 477-6224.

14' ALUMINUM BOAT, SEARS trailer, 1976 Johnson 6 horsepower, 10 hours, $700. 477-2034.

TACOMETER FOR MERCURY Thunderbolt ignition, just like new, $25. 592-6863.

1975 JOHNSON 6 HP, VERY LOW hours, in beautiful condition, new price over $800. $425. 592-6863.

22' WOODEN BOAT WITH TWIN 40 Johnson outboard, needs work, offers, 384-2974.

SAVE $1000
Help build your own 36' sailboat, fibreglass hull, 112-334-3761.

25 HORSE POWER GALE motor. Working. After 5 p.m. 383-0703.

16' ALUMINUM LUND BRAND new 20 Merc with trailer, $1700. 4558 Cordova Bay Rd. 658-1165.

16½' FIBREGLASS BOAT, TRAILer, 60 Evinrude, full top, walkthrough windshield, $3700. 595-2418.

WANTED: FIBERGLASS TWIN power, 26' to 28'. 386-9115. No dealers!

15½' ALL FIBERGLASS RIVERboat canoe, complete with paddles and air lock. $300. 479-6839.

12' SEAKING RUNABOUT WITH trailer. Needs little work. $250, 385-0884.

LIKE NEW 1976 19' REINELL, 85 h.p. Mercury, Roadrunner trailer. Offers. 384-5156.

1977 20 AND 6 H.P. JOHNSON outboard. $725 and $480. 4775527.

1973 115 HP JOHNSON OUTboard, for parts, 592-9246.

BAYSHORE FOR
Marine Insurance, 382-7203

22' GRENNEL CABIN CRUISER, wooden hull, $3,500. 656-4057.

24' BELLBOY EXPRESS CRUISer, extras, $18,000. 383-3946.

19' FIBREGLASS BOAT, $2,500. Phone 642-3258 after 6.

80 BOATS and MARINE

Mercury Marine
ANNOUNCES
We are now the exclusive dealer in Victoria for
K & C
Thermoglass
INTRODUCTORY SPECIAL
16' RUNABOUT
—50 h.p. Mercury el.
—1200-lb. Road Runner
—complete and ready to go
$5295
800 Cloverdale
385-1457

SEAFARER 3 SOUNDER
$119
VHF, SSB, Radar, CB, Auto Pilot, Logs, Loran and RDF.
Fredrick Goetz Sales and Service
503 Yates
386-8375

Allstate
MARINE INSURANCE
Excellent rates and deductibles as low as $50.
HENDERSON REALTY LTD.
385-9741

RADIOS—SOUNDERS—RADAR
VHF — Single Sideband — CB radio — Flasher depth sounders — Radar — Chart recording sounders Sales — Service — Installation. Ball and Shemilt Electronics Ltd. 1 West Burnside Rd. 386-9414

115 HORSEPOWER JOHNSON, controls and tank. $1,250 or best offer. Recently overhauled. Hull 22' Brandlmayr, newly fiberglassed, $600 or best offer. After 5, 721-3560.

24' FIBREFORM EXPRESS. 215 horsepower, Mercruiser, sleeps six, depth ounder, C.B. radio, trim tabs, swim grid, toilet, sink, stove, ice box. $8750. 479-5532.

"GRAND BANK 36"
1958, twin diesel, mahogany hull, teak interior, like new condition, radar, depth sounder, radio, $84,000. 592-2558, 592-2613.

25' BELLBOY SABRECRAFT Express (1975) 188 Merc cruiser, F.W.C., fully equipped, $15,500. 595-8968.

1974 17½' FIBREGLASS FULL canvas inboard-outboard 140 OMC, approx. 175 hrs., good as new, 656-2645.

24' HOURSTON GLASSCRAFT 188 Merc, CB, sounder, sniffer, sleeps 5, moorage available, must sell, $10,500. 479-5128.

GREEN HORNET 22' K & C sedan cruiser, 225 h.p. OMC, fully equipped including VHF radio, $12,500. Phone 478-2484 after 4:30.

1977 16' SANGSTER, 2 1977 Evinrude outboards, 40 H.P. and 4 H.P., full canvas top, $3,400. 386-3962 after 6 p.m.

CHRISCRAFT
21' Express Cruiser, old but beautiful. Offers to $4500. 656-3448 or D. J. Yacht Sales.

SEA CHEST, 25 PER CENT OFF Henri Lloyd foul weather gear. Super 6 fire extinguishers, special $10.95. 9732 First, Sidney.

18' CLINKER WITH 25 H.P. Grey marine, electric start, enclosed cabin and toilet. $950. 383-0968.

14' PETERBOROUGH RUNabout, homemade trailer, $200. 385-8385, 388-6275 pager 732 anytime.

30' TROLLER, 4 TON A, IZUZU diesel, hydraulics, CB, sounder, $24,000. 656-1467.

31' SHEPHERD TWIN FWC, boathouse kept fully equipped, $25,000. 478-8103.

SQUIRE BOAT BROKERAGE
384-3363

JOHNSON 9.9 LONG SHAFT, like new, asking $695 or swap for sailboat. 592-1433.

FOR CUSTOM BOAT UPHOLstery call Riga Upholstery 383-7621 or 384-6013 eves.

17' DOUBLE EAGLE, 65 HP Merc elec., trailer, etc. 656-1958.

81 SAILBOATS

NEW CATALINA 27
NOW IN STOCK

NATIONAL BOAT SALES LTD.
2060 White Birch Road, Sidney, B.C.
V8L 2R1 Tel. (604) 656-3966
AND ALSO AT
False Creek Vancouver

BRAND NEW
TANZER
SAILBOATS ON DISPLAY
22'—7.5 metre (24½)—26'
at
BOB WHYTE MARINE
Sales and Service
656-7286
Corner Harbour and Resthaven

CANOE COVE
YACHT SALES
Open 7 Days a Week
656-5711 Sidney, B.C. 656-3918

18' MAST HEAD SLOOP, 6'11" beam, all stainless rigging and fittings, dacron sails, fibreglass over plywood, with triple lapped seams, 300, lb. retractible steel keel, roomy cockpit with forward sleeping and storage, $2700, 477-8460.

BEST OF BOTH WORLDS. Roomy family cruiser-racer, trailerable too!! New 23' fibreglass sloop loaded for comfort, safety. For free brochure viewing and demonstration call 592-0082 or 592-0700.

1976 23' CUTTER BY NEWPORT. Custom finished with teak throughout. Fully rigged with main and jib sails, lifelines and pulpit. 4 berths, marine head, new 6 HP Johnson long shaft. Like new. $8,650. Bob Whyte Marine, 656-7286.

ERICSON YACHTS
Alex Chisholm Yacht Sales
Anglers Anchorage Marina
933 Marchant, Brentwood Bay
652-3531

CHEAPER THAN A SAN JUAN 24, faster than a Cat 27, good cruising for two weeks, yes, the 26' Fibreglass Thunderbird. 385-0384.

RIVIERA STAR 24. A BEAUTY. Much loved. Mint condition. Loaded, 3 sails, sleeps 5. Open for inspection near Swartz Bay. $12,500 or offer. 598-8458.

26' T-BIRD, RACING AND CRUISing equipped with 9½ Johnson outboard, 7' dinghy, 2 complete sets of sails. $6300. 112-339-3820.

PACESHIP PY23, RACE OR cruising equipped, 7.5 Merc, spinnaker, dinghy, etc. Asking $11,000. 477-9994.

18' CROWN SAILBOAT AND trailer, good condition, SS rigging, inflatable dinghy, $4000 firm. 479-2964.

YACHT OWNERS CHARTER POOL. Power or Sail, skippered or U-Drive. 24'-110'. 382-6633.

EUROPEAN 12' KLEPPER Master, 15' mast, jib and main sail, must be seen, $500. 478-8731.

FIREBALL CLASS SAILING Dinghy, fully-equipped, very reasonable. 595-6444.

CAL 20 SAILBOAT, EXCELLENT condition, Asking $6000. Call 384-8778.

SAILTREND
1157 Newport 592-2711

16' FIREBALL, TRAILER, $650. 658-8678.

HAIDA 26 MK II. CUSTOM INTErior, very well equipped. 592-7086.

81 SAILBOATS

Gypsy Yacht Sales
ON DISPLAY
DISCOVERY 42
Well-proven offshore cruiser. $89,000
BAYFIELD 30/32
Near new and equipped $38,900
SANTANA 25
Loaded for racing or cruising $16,900
Many more sailboats on display.
2270 Harbour Rd. Sidney 656-5591

1976 23' PACESHIP, SLOOP, ON tandem trailer, $12,900, complete, or sell separate. 652-5895.

DAVIDSON 17 FOR SALE, COCKpit cover, etc. $2400. 652-2237.

16' PETROLE CLASS SAILBOAT, $1400, 478-7598 after 5.

11' SNARK SAILING BOAT, EXcellent condition. Phone 478-2344.

92 SPORTING GOODS

Robinson's
RIFLES: Rem. 7mm 4x, $349; Park-Hale .270 4x, $249; B.S.A. 30-06 4x, $239; Browning 308 auto., $299; Alpine 270, $179; Mossberg 30-30, $99. SHOTGUNS: Higgins 12g pump, $124; Win. mod 12, $299; Bock 12g O-U, $239; Browning O-U 12g grap, $649; Ithica 12g O-U trap, $395. PISTOLS: Luger Erfurt 1916, $349; Colt Gold Cup, $529; S-W mod 36 .38 SPL, new $124; cased Colt Navy Perc .36 cal. $109.
See Us For The Largest Selection Of Air Rifles and Pistols
FREE 1 YR LAY-AWAY PLAN
1307 Broad St. 385-3429

INTERNATIONAL KNIVES
Rifles — Pistols — Shotguns
Airguns
Buy — Sell — Trade
574 Yates St. 383-2422

PLAY-MOR
Billiard Tables, Shuffleboards
Cues and Accessories
Poker Table Tops for Card Tables
FOOSBALL TABLES
Factory to you—and Save!
384-3332 517 KELVIN RD.

FRANK WHITE'S SCUBA SHOP
832 Fisgard 385-4713
We would like to wish ourselves a HAPPY 21ST BIRTHDAY. Watch for our upcoming CELEBRATION SALE. Next Diving Course starts 2nd week in April. Register now.

RIMPAC DIVERS Ltd.
Next open water diving course starts May 1. Enroll now in this popular course taught by "The Professionals." Enquire at the shop at 9818 5th, Sidney or phone 656-6313.

DIVERS
Custom-made wet suits at prices you will find hard to beat. Dive charters, groups or individuals welcome. Phone Dan Hall, 478-7808 evenings.

ENJOY YOUR GOLF MORE with top line 1975 Power built Thoroughbreds, covered, with bag and cart. Excellent. Yours for best offer on $450. 478-4669 after 6 p.m.

BRUNSWICK CROWN POOL table, 5'x10', 3-piece slate 1¼", weighing approximately 1200 lbs., new cloth, 5 cues, ashtrays, two sets of balls. $1,500 firm. 384-4492.

303 CUT DOWN. P14 OR P17 with 4X Bushnell scope. $100. 479-7516 after 4.

2 FJALLRAVEN PACKS AND frames, Sigg cooking pots, Svea stove. 721-3409.

270 ALPINE DELUXE 4-POWER Bushnell scope. Asking $200 or best offer. 384-3956 after 6 p.m.

WANTED — GERMAN VARIable Ziess scope to fit Claw Mounts. 477-6534.

WANTED: SILVA OR SUUNTO compass with mirror. 595-5506. 6-10 p.m.

WANTED: MANS FARMER JOHN wet suit, 5'9", 150 lbs, 595-3287.

DIVING COMPRESSOR — Bauer 2.5 cubic ft., new. 384-3092.

SMITH AND WESSON MODEL 28, 4" revolver. 383-2738.

WINCHESTERS FOR SALE.
477-6534

SPALDING GOLF CLUBS WITH bag and cart, $45. 598-2950 after 6.

93 CAMERAS, SUPPLIES and PHOTO FINISHING

LAST CHANCE!
BILL'S PHOTO SUPPLY AND BRAUN ELECTRIC CANADA LTD. ARE PRESENTING A PHOTOGRAPHIC SEMINAR COVERING DARKROOM AND ELECTRONIC FLASH, ALSO THE HASSELBLAD SPSTEM ALL DAY SUNDAY, APRIL 16. THE COST IS $30 INCLUDING LUNCH. FIRST COME FIRST SERVED. EARLY REGISTRATION IS ADVISED. TICKETS AVAILABLE DOWNTOWN STORE ONLY.
Bill's Photo Supply
1675 Douglas 383-7443
NEW HOURS 9-5:30
THURS. AND FRI. 9-9
LANGFORD STORE
NOW OPEN
800 GOLDSTREAM AVE.
OAK BAY STORE
ALSO NOW OPEN
2047 Oak Bay Ave. 592-3122

24-HOUR SERVICE
Ektachrome E6 slide film and duplicate slides.
city photo
1227 Gov't.
385-5633

HASSELBLAD SYSTEM 500C, 50 and 150 mm lens, extra back and numerous accessories, asking $2500. Phone 388-6959 after 5:30 p.m.

FUJICA ST 701, SLR PENTAX, 28 mm. F3.5 wide angle. Pentax 135 mm F3.5 telehot. Bellows, plus accessories. Excellent condition. 246-9813.

NEAR NEW, BLACK PENTAX ME, with auto winder, 85mm lower case F1.8, 28 mm F2.8, Thyristor electronic flash, and filters, phone 598-7431.

ATTENTION STUDIOS! SALTZman professional camera stand. 477-3674, 6 p.m.

CUSTOM-MADE DEVELOPING table with drawers, $125. 383-4384.

PRIVATE CAMERA COLLECtion for sale. 386-2020.

BUSCHPRESSMAN 2¼ X 3¼ camera. 382-1167.

PENTAX, COMES WITH LENSES, telephoto and wide angle. 592-9245.

96 RANGES, STOVES and FURNACES

AUTOMATIC BAYCREST SELFclean range with rotisserie, like new, new $619, selling for $325. 386-7050.

OLDER 30" FRIGIDAIRE ELECtric Range, white, good condition, $75. 592-6273.

MODERN WOOD AND COAL furnace, excellent condition, thermostat and blower, 479-9191.

1939 FAWCETT WOOD BURNING stove, oven warmer, cream colour, $425. 479-1912.

USED OIL TANKS, 50 TO 250 gals., reasonable. 658-5131.

30" VIKING ELECTRIC STOVE, $35. 477-1982.

97 FURNITURE

RECLINER CHAIR, NAUGAhyde, as new, $85. 656-1951.

FOR SALE: TWIN BED, PRACtically brand new, call 592-9533.

97 FURNITURE

CLEAN-UP SPECIALS
16 Chesterfield suites
4 Dining room suites
8 Bedroom suites
9 Panasonic TV
4 Dinette suites
Odd box springs 3-3
Lamps—all ½ regular price
Odd mirrors regular price
Some Vilas pieces reduced
SKELETON STAFF available to serve you these last few days — DELIVERY EXTRA
CONTINENTAL FURNITURE
716 Johnson St.

MATTRESSES
INVEST IN THE BEST
INVEST IN REST
B. F. Goodrich foam rubber mattresses guaranteed for 20 years. Latex foam rubber automatically adjusts to variations in weight giving even support the full length of the spine. They are comfortable, cool, hygenic and are made in a fire retardant ticking. 3'3" $159 — 4'6" $179 — Queen, $229 — King, $299. Box springs to match. Polyfoam mattress topper pads, single $8.55, double $11.85. Queen $14, King $17.75. Angle iron bed frames with rug rollers $34.
IMMEDIATE DELIVERY
GREGG FURNITURE
2300 Douglas 388-7365

PENNY LANE OPEN SUNDAY, 9:00 till 3:00. We've just received a shipment from Europe mostly from Holland and Belgium. Superb European 10 piece heavy solid oak dining suite, table, 7 chairs, buffet and linen press, only $1395; 10 piece heavy solid oak diningroom suite, Queen Anne styling, table, 6 chairs, china cabinet plus buffet, $1295; solid walnut table, 6 chairs, plus buffet all refinished, $1195; nice little oak dressers from $79.95; Good selection of tables, chairs, wardrobes, financing available OAC. Easy parking at View Street Parkade between Douglas and Blanshard. Come browse and enjoy, 753 View Street, 388-9235.

WE NEED GOOD TRADES NOW, anything of value accepted. Turquoise hi-back sofa and chair $250; one 5-pce. dinette suite with hi-back chairs $59.95.

The Traders
388-6264 715 Finlayson
Open nights 'til 9 p.m.
Sat. 'til 6, Sun. 12-5

SPRING
BIG savings on the latest fabrics. FOR EXAMPLE 50 per cent off on beds.
ALSO — USED — FURNITURE
DODD'S Furniture
2563 Quadra St 388-6663

OLD FURNITURE
Any style completely rebuilt or reupholstered. Quality guaranteed. Complete selection of upholstery fabric in stock at regular low prices. For in-home estimates: 478-0522, Tillicum Upholstery, 2612 Sooke Rd., Glen Lake.

MOVING TO TINY HOUSE
Must sell, antique oak wardrobe, twin brass beds with new mattresses and boxspring, coloured TV, convertible loveseat, oak dresser and mirror, etc. Page Marg Shore, 388-5464 No. 753 or residence, 388-6349.

DOUBLE BED, NIGHT TABLE and dresser, solid maple, 6 months old, $200. Table and 4 chairs, $50. Coffee table with 2 end tables, $50., Swivel chair, $30., Recliner, $80. Three lamps, $15. Chesterfield, $20. 383-4296.

TWO CUSTOM-BUILT CAPTAIN'S beds, 12 large drawers, can be used singly or as a queen size bed. Queen size mattress, only 3 months old, cost $450 complete. 592-0190.

CHESTERFIELD AND CHAIR new condition, $250. Breakfast suite, arborite with 6 chairs, $150. Two end tables with lamps, $25 each. Phone 386-3683.

ROXTON OCCASIONAL TABLE, 1 hexagon and 2 lamp tables, coffee table; beautiful and like new, replacement cost $1100. Sell for $600 or best offer. 477-0488.

FIVE-PIECE DINETTE OVAL table 36x40-60. 4 bucket-shaped swivel chairs, black brown, trimmed in gold. Perfect condition. $175. 479-1043.

2-PIECE PATTERNED VELVET chesterfield suite; patterned velvet loveseat; 5-piece bedroom suite with box spring and mattress; 477-0815.

2 PIECES, CHESTERFIELD AND chair, 100% nylon, Scotchguard, highback, skirt, green print and beige background. Immaculate, $650. 598-1245.

FRENCH PROVINCIAL CHESterfield and chair, reasonably good condition, color, mushroom, 382-6971.

HIDE-A-BEDS
Wanted, any condition, we pay $20 and up, 385-8385, 388-6275, pager 732 anytime.

MODULAR TYPE CHESTERfield, love seat, chair and ottomar; two ceramic top tables. 598-8206 afternoons and evenings.

TABLE WITH 6 CHAIRS, COUCH with 2 large chairs, ironing board, coffee table, odds and ends. 388-5716.

ADMIRAL SIDE BY SIDE REfrigerator freezer, 18.2 cubic feet storage space, good condition. 382-0776.

FRENCH PROVINCIAL COUCH, Early Victorian sideboard, Canadianna, antiques, miscellaneous. 384-3040.

MAHOGANY POSTER DOUBLE bed, excellent condition, mattress, spring, $225. 592-7556.

SOLID OAK ROCKING CHAIR $100., glass top coffee table, 1 glass top end table, brand new $150. Offers accepted. 477-8517.

HANDCRAFTED TEAK OR WALnut cabinets, and tile top tables, now on view at Pegasus Antiques, 1114 Langley Street.

SPANISH CHESTERFIELD AND chair $200, coffee table $100, 2 end tables and 2 lamps $40 each, all in excellent condition. 595-5271.

OVAL WOOD-GRAIN ARBORITE, double pedestal table with four matching swivel chairs, $110. 382-3791.

SINGLE BEDS, 3-PIECE CHESterfield set, double mattress, armchairs upholstered. 384-4555, after 8 p.m.

OLDER STYLE KROEHLER chesterfield suite, excellent shape, $100. 656-4157.

SAGERS' — VICTORIA'S LARGest selection of colonial furnishings 1802 Gov't, 386-3841.

CHESTERFIELD, LOVE SEAT, chair and ottoman, 3 months old, $850. 595-7868.

SOLID MAPLE BUNK BEDS, $65. Comfortable chesterfield, $40. 477-2333 evenings.

ANTIQUE BRASS BED, ¾ SIZE, tubular style, excellent condition, $650. 656-4266.

CHESTERFIELD AND CHAIR, green-gold, good condition, $325, 592-1062.

54" BOX SPRING AND mattress and brown sofa, all clean, $50 takes all. 382-0365.

COMFORTABLE, TRADITIONALstyle Kroehler sofa, love seat and chair, gold, beige, half price. 386-3071.

CHINA CABINET, ONE PIECE with glass doors, brand new. 478-0575.

LOVESEAT: MAPLE END table; Crestwood kitchen cabinet unit. 598-8507.

THREE SOLID WOOD END tables, as new. 477-0695.

USED GOODS STORE
3932 Douglas Street.

COLONIAL SEALY SINGLE REdibed, almost new, $275. 385-1608.

97 FURNITURE

BROWN PATTERNED COUCH and loveseat, $500. 479-0049.

OAK BUFFET, GOOD CONDItion, offers. 479-9194. After 5.

QUALITY SOFA AND CHAIR, $300. 598-3241.

98 TV, STEREO, RADIO SALES and SERVICE

RENT TO OWN
1978 20"
ELECTROHOME
COLOR TV
NOTE: Rent to own also available for 26" Console TV.
3 year 100% warranty on all parts, labour and picture tube. Call
CITY CENTRE TV
OPEN 10 A.M. - 9 P.M.
6 DAYS A WEEK
477-6971
Next to K Mart in the Mall

10th ANNIVERSARY SALE
STARTING APRIL 1st
Real special deals on color TV's: 20" from $429.95; video games from $21; radios with AM-FM PS bands. Were $74.95, now only $59.95; radio cassette recorders. Were $199.95, now $139.95; audio specials, mostly demos to clear at cost prices.
Free Coffee and Donuts
ATLAS STEREO AND TV
763 Fort St. 385-2712

Mais
385-2435
RENT — COLOR TV
or Black-white, appliances, furniture, microwave ovens. 1821 Cook.

CLEARANCE
12" Traveller solid state TV sets, AC-DC $99.95
ACTIVE FURNITURE DISTRIBUTORS
566 David St. 382-8274

ELECTRON TV
100 BURNSIDE W.
TV tube testing service free.
383-5432

BUYING NEW 20" COLOR T.V. from Chew's TV, selling excellent Zenith console Chromacolor, 3 years old, must be seen to appreciate. $425. 595-7561.

PROLINEAR TURNTABLE, 100 watt Advent speakers, Kenwood receiver, Akai cassette deck. $850 or offers. Chuck 384-0035.

QUALITY STEREO SPEAKERS; pair each of EPI 150 and of Kef "Calinda". Reasonably priced at $250. and $400. 386-8169, Barry.

ADMIRAL COLORED TV, CONSOLE MODEL, 25" SCREEN, VERY GOOD CONDITION. $200. 658-1183.

TV SERVICING, SAME DAY service call, reasonable rate. Call 385-0250 between 9 a.m.-5 p.m.

19" PORTABLE HATACHI COlour TV for sale. Call after 6:30, 595-1915.

COBRA 135, AM-S.S.B. $250 OR nearest offer. Turner, Super Sidekick mike, $50 firm. 479-1029, after 5.

WANTED: PORTABLE STEREO radio cassette player, reasonable. 382-8972.

DYNACO STEREO COMPOnents, with speakers. Asking $500. 385-5554.

MUST SELL, 20" RCA COLOR portable, one year old, excellent condition, $300. 382-7306.

MUST SELL
House speakers, Altec 19"; CB; 747 Johnson. 656-5605.

NAKAMICHI 610 CONTROL PREamplifier, like new, $1000 less. Must sell. Sacrifice $550. 384-5521.

EXPERIENCED T.V. REPAIRman, reasonable rate, 658-1038 evas.

PROLINEAR STAGE 300X speakers, as new, $450 pair. 592-4082.

PEARSE SIMPSON SIMBA CB radio with extras. Phone 478-5807.

HAM TRANSCEIVER, TA-33, etc. 385-8198.

CABINET STEREO ASKING $500, A-1 condition, phone 478-5807.

ONE T-4055 ONKYO TUNER, new. Offers. 598-7824.

AVANTI PDL2, CB ANTENNA, about year and half old. 592-2708.

SCOTT AMPLIFIER AND tuner. $100. 382-1167.

CROWN DC 300A POWER AMP, like new, 479-8630 after 4:30.

99 GROCERIES, MEAT and PRODUCE

WILLIAMS
QUALITY MEATS 795 FORT ST
384-0525 — 384-0526
GRADE "A" FREEZER BEEF
Sides—$1.15 lb. Hinds— $1.49 lb.
Full Baron—$1.39 lb.
Cut, Wrapped and Frozen
Price per pound increase due to trim, bone, etc.

ALBERTA MEAT MARKET
Sides Gr. A. choice baby beef. 180 lb. avg. $1.13 lb.
Hind quarters $1.29 lb.
Cost per pound increases due to trim, etc.
1811 Cook 383-8552

SCOTCH MEAT SPECIALTIES
AT McCOLLS
Black puddings, meallie puddings, haggis, slicing sausage, Scotch meat pies.
PARLIAMENT MEWS
Ste. 5—230 Menzies St. 382-1611

YOUR PURCHASE OF BABE'S Honey insures continuation of free pollination of local fruit, vegetables, shrubs, and flowers. Available every grocery or at farm. 652-8319.

100 MISCELLANEOUS FOR SALE

80"X96" ENCLOSED UTILITY trailer, canvas covered top, $200; small gas engine on base, $30; lounge swing with canopy, $35; picnic table, $30; dryer, $95; washer, excellent $150, 30" stove, $30; 24" stove, $75; small 3-drawer oak desk, $45; 19 cubic foot upright freezer, $200; 385-8385, 388-6275 pager 732 anytime.

Carpet Cleaning
SPECIAL
Living Room, Hall $29.95
Liv. Rm., Din. Rm., Hall $34.95
656-6894 388-4083

IT'S TIME
For Spring Servicing on your lawnmower. Specializing in Toro, Lawnboy, Tecumseh and Briggs and Stratton.
KEN PRASING EQUIPMENT
478-9313 934 Goldstream

SPRING REDECORATING SALE, Sat. and Sun., 9 a.m.-5 p.m. 3073 Albany St., Furniture, baby walker, highchair, jolly jumper, electric lawnmower, portable colour TV, record player, paintings, plants, and lots of small items, everything really cheap.

GAS STOVE, FREE; LAUNDRY tub, free; white bricks, four H78-15 belted summer tires; 15" Ford mags; 160' of 6' green chain link fence, '68 Ford Station wagon. Need large newer fridge. 384-6809, weekends only.

USED OFFICE EQUIPMENT
Desks, chairs, tables, pictures, waste baskets, plants, dividers, counter matching love seats and coffee table. Coat rack. Manual and electric typewriters, adders, calculators. 386-8396.

VANCOUVER ISLAND ANTIQUES and Collectables presents a spectacular Annual Spring Sale and Show. Esquimalt Sports Centre April 14, 6 p.m. to 10 p.m. April 15, 10 a.m. to 10 p.m. April 16, 10 a.m. to 4 p.m. Admission $1.00.

TRADE-UP — GIANT CAPACITY 26 cu. ft. Admiral freezer, $338 with your approved trade (not necessarily a freezer) at Butler Brothers, 1720 Douglas St. (Across from the Bay). 383-6911.

ALUMINUM ROOF RACK — FITS Jimmy or Blazer, wrap-around style; heavy-duty Pioneer Chain saw complete with new chain. 479-1474.

CRYSTAL CHANDELIER
Crystal ceiling chain drop, crystal flush mount. 479-5898.

100 MISCELLANEOUS FOR SALE

DEMONSTRATOR DISPLAY AND scratched Sunbeam and Oster appliances. Great values on Lawn mowers, grass clippers, mixmasters with dough hooks, frying pans, heavy duty blenders, irons, toasters, slow cookers and can openers. Sunbeam appliance Co. 912 Pandora 383-8543. Pandora and Quadra Streets.

QUALITY CANADIANA FURNIture and clocks, local Indian items, persian rugs, fine Canadian and European paintings. Guaranteed no container imports. Klee Wyck Antiques, 5269 Sooke Rd. 642-3453. Open 7 days a week.

2 SINGLE BEDS WITH HEADboards, $30 each. Three speed bicycle $25. Bicycle $15; old wooden dining room suite four chairs and captains chair and sideboard. Single bed with oak headboard and footboard. 385-9239 after 5.

MAYTAG
WOLF'S Home Appliance centre, 709 Johnson, 386-1032.

USED FRIGIDAIRE PORTABLE dishwasher, $199. Maytag Coppertone dishwasher, $249 at Butler Brothers, 1790 Douglas St. (across from the Bay). 383-6911

McCLARY REFRIGERATOR, $98; workbench, $39; hotplate, $19; wood carrier, $23; tri-lamp, $11; kitchen stool, $11. Miscellaneous. 592-6137.

SALMON COLORED CHESTERfield, $60 or offers. Heavy-duty aluminum seamless gutters installed. Reasonable. 477-9216, Wesley.

SWING SET, TRIKES, MATERnity clothes, $15 each. GM car seat, $25; round baby walker, $8; antique iron bed $125, iron crib, $75. 598-5867.

CACTI SALE
Planatarium, lower Commerce Mall, next to View Parkade. 383-6222.

USED MARBLE WASH BASIN; stereo console model; arborite coffee table; cotton bedspread new, 385-1666.

JACUZZI $800, CURVED IRON stairway $2100, 1 Persian rug, machine made in Belgium, $400. 384-3690.

Office Desks
30"x60", new. Private. 656-5929.

REFRIGERATORS
10 cu. ft. apt. size Admiral — gold colour. Never used. $295. Wholesale price. 595-1210.

COMMERCIAL DISHWASHER, used, Hobart undercounter and booster heater, A-1 condition, very reasonable. 382-0033.

MOVING, ALL FURNITURE, APpliances, camping, fishing and miscellaneous. 356 Lampson Rd. 384-9272.

TRAILER HITCH AND MIRRORS, $75; Black & Decker grass shears, $10; GE rotary lawn mower, $30; Hoover floor polisher, $10. 386-7005.

SLEEPING BAGS, PUP TENT, trunk, clothes dryer rack, shag rug, bed spreads, cowboy boots — Lady's 7, man's 8, 382-7553.

HIDE-A-BED, TABLE AND 4 chairs, bed and chest of drawers, also 8-track for car, must sell, moving, 384-8210.

HIDE-A-BEDS
Newly reupholstered, ironing board, 385-8385, 388-6275, pager 732 anytime.

USED GLASS-DOOR-MODEL Seefire fireplace-stove, ideal for summer cottage, value $400. Sell $250, 477-6164.

SAVE $600
Fancy metal store shelves, nearly new. $1800 worth for $1200. Call 474-2744.

DANISH MODERN COUCH, woven wool rug, 9x12, 2 suitcases. 721-2409.

KENMORE AUOMATIC, VERY good condition, $40. Phone 385-5226 anytime.

COMPLETE SET KITCHEN CABInets, 2 doors, dining room fixture, aluminum window. Offers. 478-1309.

125 YARDS OF TOP QUALITY plush carpet, new. ½-price. 592-2218.

CUSTOM MADE LOVE SEAT, vacuum cleaner, miscellaneous. 598-3665.

APARTMENT SIZE MOFFAT fridge, irrigation pump and shutters. 595-3712.

APT.-SIZE FREEZER, WOODgrain, good condition, $200, phone 479-8557.

GOOD QUALITY LADY'S clothes, size 12-14, one coat and tweed suit, size 16. 479-1476.

BEAUTIFUL ITALIAN TILE, direct import prices, free estimates. 386-2812.

SCREEN REPAIRS
B.C. ALUMINUM 3930 DOUGLAS

ONE DOUBLE STAINLESS steel sink with wall-mounted faucets. $35. 658-8947.

24" VIKING STOVE, WHITE AND wood pattern, Offers; Dial-a-matic Hoover, Offers. 477-8204.

SPECIAL! SPECIAL! SPECIAL! Racquet club shares, $600 value for $350. 382-8308.

9' SLIDING GLASS DOOR, $110. Wanted fiberglass canoe and small fridge, 477-6722.

MAYTAG PORTABLE APARTment washer, excellent condition, 598-6962. $150.

V.I.P. HEALTH SPA MEMBERship for sale, good price, days, 388-6245.

5-PIECE CHILDS BEDROOM suite, $250, Sears Powermate vacuum, $200, 478-5497.

WATERBEDS
478-7345 DAY OR NIGHT

OUTDOOR INCINERATOR BARrels, ready to use; free delivery, $5.95. 383-1328.

SMITH-CORONA PORTABLE Standard Typewriter, as new condition. Offers. 477-4191, 386-6317.

REGIONAL APPLIANCE
SERVICE guaranteed, sales parts.
386-3117 464 BURNSIDE E.

APPROX. 57 SQ. YARDS BEIGE carpet, older type sewing machine. Reasonable. 385-5474.

SOOT-SCOOT REALLY CLEANS, brick, stone fireplaces. At leading fireplace shops or 385-2820.

WHITE ELECTRIC SEWING MAchine with hide-away table. 383-8291.

MOVING — MUST SELL ALL household furniture and baby furnishings. 386-9855.

PARKER CAR WASH
Model 3-964, fully automatic. Phone collect 743-2713, after 6 p.m.

OSTRICH PLUMES FOR COStumes or decoration; most colours sizes. 385-1824.

MACHINE FOR SHAPING EXtended fingernails, portable hairdryer, 479-3327.

SPEED QUEEN WASHER, clean and running, $125. 382-8496.

NIAGARA CYCLO-PAD. FOR IN car or home. $50. 595-4128.

G.E. PORTABLE DISHWASHER, excellent condition. $125. 479-0978.

HARVEST GOLD FRIDGE, $250 stove, $300. 652-3574.

SANYO PORTABLE WASHERdryer. 385-0702.

LARGE WHITE DELUXE fridge, $200. 656-2310.

TWO SECTIONAL COUCHES $50, Volero drum set $250. 478-0079.

BABY BATH CHANGE TABLE, fish room compressor. 592-0108.

FOR SALE: DANBY-IGNIS REfrigerator, good condition. 384-4548.

HOOVER SPIN DRYER, GOOD condition, $100, 478-5309.

USED WRINGER WASHER, good motor, $50. 383-8386.

NCR BOOKKEEPING CASH REGister, $200. 386-3371.

CARPET 9 BY 12, NEARLY NEW, best offer. Call 382-7995.

15 CUBIC FOOT FREEZER, chest type. Phone 478-2344.

NEARLY NEW FURNITURE and appliances, etc. 386-8863.

ONE ARCTIC WOLF RUG, mounted, $550. 477-3679.

HALL RUG, 10' BY 28', OATmeal. Stole, double cape. 382-1180.

FOR SALE: SELF-PROPELLED reel mower, $85. 384-6816.

WASHER SPIN DRYER, EXcellent condition, $85. 598-8777.

POTTERS WHEEL, KICK OR electric. Offers. 388-7607.

100 MISCELLANEOUS FOR SALE

Mais
385-2435
New Dryers
Speed Queen automatic dryers, gold, 10 only.
$288
Scratch/Dent
Refrigerators from
$348
Guaranteed Used

30" electric range	$78
Bradford washer-spin dryer	$148
Portable dishwasher, excellent condition	$168
21" color portable TV	$175

Rentals
Microwaves, ovens, TV's, furniture and appliances available.
1821 COOK

Mel's BARGAINS
USED FURNITURE
Viking dishwasher $225; maple 3 drawer chest $80; Moffat Fiesta range $175; teak sewing table $150. 3460 Quadra, 384-3152. Chargex Available.

TWO ROLL-AWAY COTS, $25 AND $30; large plywood desk, 5 drawers, $30; hi-fi stereo, $30; 26" black and white console TV, $40; kitchen suite, 4 chairs, $30; bed chesterfield, ¾ size, $20; ping pong table, $40; pole lamp, $5; large solid oak table-workbench, $35. 478-6804.

INLAID MAHOGANY BED, brass and iron bed, Victorian Piano, buried walnut wardrobe, oak gate leg table, brass, copper, collectables. Also second hand goods. Sidney Bargain House, 2372 Beacon Ave. 656-3621. Seven days 9-6.

SALE OF EX-RENTALS: Cances, Zodiac boat, 7½ Mercury OB, tent trailer, canoe trailer, porta-potti, tents, 2 motor homes, etc. 6536 Oldfield Rd. Saturday and Sunday only.

CANADIANA FURNITURE, round oak table, round mahogany table, oak roll top desk, antique stove, misc. collectibles. Red Barn Antiques, 4596 West Saanich Road, (Royal Oak).

POOL TABLE, PING PONG TOP, accessories, $125; Hideabed, $60; Buried table root stand, collectors, $25; large oil paintings, seascape. 592-1072.

UNIQUE MEXICAN WROUGHT iron light fixtures with amber glass; 5-light dining room chandeliers; 3-light wall fixture; 2-light ceiling fixture. 477-4066.

CUSHIONS, DOUBLE AND SINgle cord and tapestry, ideal for casual floor seating or for your homemade furniture, $10 and up Monastery Furniture, 942 Fort St.

9'6" CAMPER; 3,000 WATT GENerator; heavy duty extension cords; shop grinder; oscilloscope and AVR. 479-7268 or 388-6275, pager 940.

4-MAN TEE-PEE TRAILER, 30" bathroom vanity, new 3x12 circular above ground pool, small fridge, 9x12 carpet plus miscellaneous. 721-3759.

McCLARY STOVE, EXCELLENT condition, $135. Arborite table, four chairs. Utility table. TV tables. Electric beater with juicer-grater attachments, skis. 721-3373.

AMANA 12 CU.-FT., UPRIGHT freezer, excellent fast freeze, $150; sump-pump, new, $40; XL12 Homelite chainsaw; $125; three 8' teleposts, new, $30; 598-5722.

COMPLETE HOUSEHOLD FURnishings for sale, including large appliances, lawn furniture, some antique furniture, small table saw. 386-0286.

SMALL DARK GREEN CHESterfield $30, hand wringer, gasoline iron, 2 burner alcohol stove (Punher), miscellaneous, no calls after 8, 382-9334.

HEAVY DUTY KENMORE WASHer and dryer, Harvest Gold, used 1 month, asking $550; GE lawnmower, asking $75; 385-4068, 479-4238.

58" PROJECTION SCREEN. Projector table. 8 mm camera. Slide sorter. Lovely 9x12 rug, assorted drapes, inexpensive. Offers. 384-4228.

MAN'S 3-SPEED BICYCLE $45, Hoover washer spin dryer $100, 5-piece chrome suite $50, all in good condition. 479-3926.

GENDRON POOL TABLE, $275. Fridge and stove $165. Queensize bedroom suite, $450. 721-3045, (Saanich).

BOYS 5 SPEED BIKE $20, large wardrobe steamer trunk $20, Large Deely tricycle $20. Phone 386-1886.

KILIMAR 2¼ CAMERA, 3 lenses, 150 mm telephoto, 80 mm, 52 mm wide angle, bellows, case and extras, $295. 384-5691.

NORESCO DUAL 10-10 STEREO changer, speakers, 2 platform rocker chairs, upholstered. 384-1040.

ONE CANVAS TENT, 10X12, tent heater, campinmg stove, in good condition. Asking $100. 383-5888.

KNITTERS! NOW OPEN, KOBE'S Woolcraft, quality woolen yarns, 9940 Fifth Street, Sidney, open 11 a.m. to 3 p.m. 656-2276.

FOUR BUNDLES SANDLEWOOD duroid shingles, $15, Lacrosse gear for 12 to 14 yrs. stick, kidney pads. Skates, size 6½ boys. 478-3548.

SMALL FRANKLIN FIREPLACE, used one winter, $95. Two burner Olympus alcohol camp stove. Ideal for boats, new, $50. 595-1863.

DINING ROOM TABLE AND four chairs, (teak), $150; chesterbed, $250; misc. pots and pans; portable typewriter. 385-5504.

BRITISH INDIA RUG, AS NEW, 9x12, $450. Occasional chair; 16 in. B-W TV; assorted light fixtures; commode. 477-2373, 11 a.m.-6 p.m.

YARD SALE. OLD CLOCK, JEwellery, collectors pocket watch, lawn tools, and much more. 1421 Taunton, 595-7918.

RCA VICTOR TV, NEEDS REpairs, Jolly Jumper twilight light, ironing board, odds and ends, reasonable, 384-6009.

MEN'S RALEIGH FIVE SPEED $50, giant lego collection, $40, 598-1607.

GRANDFATHER CLOCK, TEA wagon, drop-front desk, lathe, 1045 Balmoral.

PORTABLE MILLER ARC welder, 220, 110 power plant, fully reconditioned. Ted 477-1786.

PORTABLE CASSETTE TAPE recorder, Sony; 2 small carpets, small desk. 384-4992.

HOUSEPLANTS
Very reasonable prices, phone Greenthumb Ent. 478-9434.

THICK, SMOOTH CONCRETE slabs 16"x12"x2½", 85c. Delivered. 592-7068.

8 HP ROTOTILLER, NEW CONdition, 2 speeds and reverse, $300. 642-4593.

DELUXE McCLARY STOVE, 15 cu. ft. Admiral dual-temp fridge. 382-0603.

SELF PROPELLED REEL mower. $75; electric slicer, $35; 479-1859.

CRUSHED VELVET DRAPES, 8' wide by 84" long, queen-size spread, amber color, $375. 656-4878.

CLAWFOOT BATHTUB WITH plumbing, in good condition. $25. 595-6754.

LAWN BOWLS, 5", NEW BY Taylor-Glasgow, $40. Deluxe bag, $20. 386-7892.

MINK JACKET, (AUTUMN haze), size 14, $700, 592-6559 call after 5 p.m.

11' LEONARD FRIDGE, ACROSStop freezer, older style, good condition. $35. 384-8594.

HEAVY-DUTY UTILITY TRAILer, good condition, $200. 478-8135, 478-7853.

HOOVER WASHING MACHINE, good condition, $65. 385-2986.

NEW FRANKLIN FIREPLACE and accessories, $125. 656-1456.

100 MISCELLANEOUS FOR SALE

BARGAIN ANNEX

(Lower Main Floor of STANDARD FURNITURE)

NEW and USED

USED gold velvet swivel rocker	$119
NEW oval braided carpet 8'6"x11'6 reg. $99, to clear	$59
USED Maple drop leaf coffee table	$79
NEW 6x5'3" bathroom carpet, gold, brown	$37 50
USED large round coffee table	$99

FREE DELIVERY

Come in and Browse Around

Trade-Ins Accepted

CREDIT TERMS AVAILABLE

737 YATES

382-5111

KILSHAWS

1115 FORT STREET

AUCTIONS

Friday at 7

Appraisals for Insurance and Sale Purposes

384-6441

OUR CONTAINER IS UNPACKED and cleared by customs. Piano special, $299.95; sets of 4 oak chairs, some only $79.95; lots of oak buffets from $79.95; marble top washstands, and wardrobes; John E. Broadwood baby grand piano in solid Rosewood, Sunday only special, Reg. $2995. for only $1495. Also rare fine player piano. Open Sundays, 15 minutes from town, 10 from Woolco. Financing available OAC also Chargex and Mastercharge. Pete's Place, 786 Goldstream, 478-6000.

BUNK BEDS, OFFERS, 105,000 T[illegible] crawl space, free flow fur[illegible] $150 [illegible] walking [illegible] 50 or [illegible] walking garden [illegible] one f[illegible]row plow, c[illegible] [illegible] and discs offers. White [illegible] tubs, white porcelain, 20. Girl's 3-speed bike, new $50. Space heater $30. [illegible]

ANTIQUES, WARDROBES, OAK mantel, treadle sewing machine, iron and brass bed, hall tables, captain chairs, desks, wood table and chairs with buffet, chesterfield, beds galore, appliances large and small, baby items, reconditioned bicycles, lawnmowers, numerous miscellaneous items. Bill's Bargain Barn, Craigflower and Tillicum, 384-5235. Tues. thru Sun.

VACUUM CLEANERS

Over 200 reconditioned and guaranteed from $25-$300. Current models: Electrolux, Kirby, Filterqueen, Hoover, 2 Compact demos, 2 used Compacts. We take trade-ins. Mr. Sweeper, 2 stores: 906 Esquimalt Rd. at Head St. and 8-310 Goldstream, New Commerce Mall, 474-1011, 386-3717.

COLORED TV, BLACK AND white TV, Filter Queen, Hoover upright, Electric broom, Kirby, single bed, table and chairs, hostess chair, bikes, fridge, oil burner, pool table, sofa bed, dresser, make-up vanity, 26" Franklin wooden stove, 14' boat and trailer. 386-6297.

P[illegible]

"THE PLASTIC SHOP"

2105 DOUGLAS ST., 386-1477. ONE STOP SHOPPING FOR ALL PLASTIC PRODUCTS, Industrial Plastics.

Mahogany wall units in 9 sections, covers area 12'x7'x8" $995; Floral loveseat $250 walnut buffet $80; 24" range $50. Mel's Bargains, 3460 Quadra, 384-3152. Chargex available.

GORGE RD. GARDEN CENTRE Ltd., 475 Gorge Rd. East, 383-0744. Open every day, 9 a.m.-8 p.m. Browse our tropical section, after work or in the evening an exciting selection of indoor and outdoor garden supplies. We will repot your house plants.

EXTERIOR PURE LINSEED OIL stain, especially manufactured for cedar and rough lumber. Springtime special, $9.98 per gallon. Waddell's Painting Supplies, 6640 Sooke Rd. 642-4232.

BOAT 12' GLASCRAFT

2,000-pound Caulkin trailer, 9x12 British India rug. Horizontal body vaporator, electric tank thermostat, compressor air hoses, drapes. Miscellaneous items. 656-6375.

MUST SELL SINGLE BED, wooden chairs, older chesterfield, older Westinghouse fridge and stove. upright freezer in need of repairs and many other items. Phone evenings 477-0392.

UNIVERSAL TRADING CENTRE 584 Johnson, Upstairs Warehouse. Bargains. Tools, furniture and fridges, curios, glasswear, pictures, stereos, cameras and jewellery. 383-9512. We Buy, Sell and Trade.

KENMORE COMPACT PORTABLE automatic washer and dryer, white, pair $650. Sears double bed chesterfield, smoke tones, $300. 479-5972.

WHO ELSE HAS KEYS TO YOUR home? Set your locks to different keys. PRICE'S LOCK AND SAFE LTD. 847 Fort Street 384-4105

GET HEALTHY WITH EUROPEan Health Spa paid up 10 year membership, $600. best offer. Please call Gary after 4 p.m. 384-2810.

VIKING NORDIC ELECTRIC range, 30", $100. Small size refrigerator, 2 yrs new, model 275, $260. Kitchen table, arborite top, 54", set of chairs, $50. 383-6563.

BROADLOOM CARPET, 15'6"X12', $70; antique satin drapes, turquoise, 48" each x 15' wide, $70. 477-5844.

BEAUTIFUL TWO-DOOR, FROST-free fridge, $250. Clothes dryer, $100. 385-1733.

HEAVY-DUTY, SPEED QUEEN washer and dryer, $600 set, only 7 months old, call 383-3107.

RIMS FOR AUDI 100, LIKE NEW $45, car seats, Ford Tot guard $20, GM Infant seat $15. 656-6704.

GUARANTEED WASHING MAchines and clothes dryers from $85. 592-4222.

KENMORE CHEST TYPE freezer, 13 cu. ft., 5 months old, $150. 477-8859.

TWO CHROME TABLES AND chairs, Whirlpool apartment-sized dryer, like new, 382-9069.

MECHANIC TOOLS AND BOX, $225. Zeniht camera, 3 lenses, $175. Tow bar plus lights, $85. 652-5524.

INGLIS WASHER $75, DRYER $30. Wooden office desk $90. 478-6283.

100 GALLON TIDY TANK FOR sale, $90. 479-6761.

10" TABLE SAW, FOR SALE. Phone 656-3070.

A SET OF TEN SCIENCE ENcyclopedias. 477-4089.

IBM SELECTRIC, OFFERS. 479-0326.

23 CUBIC FOOT FREEZER, $250. 479-5919.

USED GOODS STORE
3932 Douglas Street.

EASY AUTOMATIC WASHER, needs some repair, offers. 477-6560.

100 MISCELLANEOUS FOR SALE

SCARCE ITEMS

Tea wagon, $299; drop front secretaire desk, $499; maple drop front desk, $179; corner china cabinet, $339; mahogany china cabinet, $299; console dining table, $189; Simmons single size hide-a-bed, $229; 9x14 British India rug, $299; single poster bed, white and gold, complete, $189; French Provincial coffee table $79; 2-pce. chesterfield suites, $95 to $599; Hide-a-beds, $99 to $279; complete bedroom suites, $199 to $399; single beds, $59 to $149; nite tables, $19 to $39; students desks, $32.95 to $109; chest of drawers, $49 to $149; dressers, $69 to $129; Hoover washer sprindry $199; firescreens, $18.95 to $44.95; vacuum cleaners, $32.95 to $69; Use your Chargex or Master Charge.

PANDORA FURNITURE LTD.
1050 Pandora Ave. 383-6319

OPEN SUNDAY

10 cu. ft. Westinghouse apt. size fridge from $125; 24" Westinghouse range, $89.95; Speed Queen washer rebuilt stainless tub 1 year warranty $199.95; coppertone frost free fridge plus range, 1 year warranty, $695; several sets of frost free fridges and Moffat double oven Gourmet ranges; deluxe Moffat double oven Gourmet range, guaranteed, new over $800 save at $299.95; GSW automatic washer, $125; Viking automatic washer, $150; superb GE range, guaranteed $175. Financing available OAC. 6 miles from Woolco at the Northeast corner Trans Canada and Millstream. Peter's Appliances, please no phone calls.

PENNY LANE OPEN SUNDAY, 9:00 till 3:00. Weve just received a shipment from Europe mostly from Holland and Belgium. Superb European 10 piece heavy solid oak dining suite, table, 7 chairs, buffet and linen press, only $1395; 10 piece heavy solid oak diningroom suite, Queen Anne styling, table, 6 chairs, china cabinet plus buffet, $1295; solid walnut table, 6 chairs, plus buffet all refinished, $1195; nice little oak dressers from $79.95; Good selection of tables, chairs, wardrobes, financing available OAC. Easy parking at View Street Parkade between Douglas and Blanshard. Come browse and enjoy 753 View Street, 388-9235.

EATON'S WAREHOUSE STORE

749 View St.

MOVING — MUST SELL, COUCH and chair $50. Bookshelf, $30. Bed, $25. Dresser, $50. Kitchen table and chairs, $25 coffee table, $100. End table, $10. Green french-style chair, $30. Oil painting, $15. Some odd plants. Reader's Digest Collection, $10. Phone anytime after 3, 385-7046.

OPENING APRIL 1ST
OWL'S NEST

We are back in business at 950 Fort Street, we hope to provide a service in collectibles and furnishings to customers old and new. Bill and Lynn Richards 383-3622.

REPOSSESSED CHAIRS

50 black vinyl swivel lounge chairs, $70 each; 500 stacking chairs, $7 each; 25 stacking tables, 30x60, $15 each. Pacific Business [illegible] 2005 Hillside, 388-7033.

COPPER BOILER, $50; 2—5'X7' Plate glass $20 each; assorted wood framed windows and doors, [illegible] $5 [illegible] Organ, $30; turntable, amplifier [illegible] speakers, $50; 21" Peugeot 10-speed, $100. 478-8731.

DOUBLE BRASS BED, JACObean rocker, cedar chest, McNees grandfather clock, white wrought iron patio table, 4 chairs, fridges, stoves, etc. Sidney. Nearly New, Old and Antiques, open 7 days, 10 to 5:30, parking, 656-3511.

WE ARE MOVING OUT OF town and selling all our furniture, odds and ends, including Pioneer stereo, automatic washer, etc. Taking offers. 384-1577 after 12 noon, any day.

SEMI-PRECIOUS GEMS; TOPAZ, Garnet, etc. Good for rings and pendants. Also Sterling mounted pendents and bracelets. Serious buyers only. 384-4292.

SPECIAL PURCHASE INGLIS 2-speed, 5-cycle washer with self-cleaning lint filter. Save $50 at Butler Brothers, 1720 Douglas St. (across from the Bay). 383-6911.

SIMPSON SEARS SWIMMING pool 9'8⅝" dia. x 30" deep, used one month, excellent condition, Offers. 386-0467.

GOLFERS, TOP QUALITY PROfessional putters, personalized, beautifully distinctive, low price from distributor. 478-4092.

INCINERATOR BARRELS, $6 DElivered, screens and covers extra. Old barrels removed, reasonable. 479-4067 after 6, before 8 a.m.

GENERAL ELECTRIC WRINGER washer, $50; Frigidaire deluxe dryer, excellent order, $75; 658-5093.

CRAFTMAN ELECTRIC ROTARY motor, used 1 season. $60. 766 St. Patricks St.

MCCLARY EASY CLOTHES dryer, good shape, $75, 479-3568.

LINED DRAPES, 63X100, RUSTY-orange, near new, asking $50. 477-2702.

COMBINATION TV, STEREO and record player; blender; wedding dress, size 16. 383-3271.

BLACK AND WHITE TV, 2 OLD fashion radios, small desk, and cassette recorder, 477-9283.

TAG WIRE, BARB WIRE, older oil stove and hot water tank, mirror. 478-2374.

101 CHILDREN'S MISCELLANEOUS

SMALLER CRIB — MATTRESS, folding change table, umbroller, all for $69. Bathinette, Jolly Jumper, swivel-wheeled umbroller $59. Gendron stroller, safety gate, Fisher Price toys $39. Much more 652-3802.

DELUXE 3 IN 1 BUGGY, PURple and white, like new, $95; carseat $10; heavy duty stroller with fringe top, like new $30; infants clothes, size 6 months to 3 years, like new. 474-1265 after 4.

AUTOMATIC SWING, CHANGE table, backpack, playpen, high chair, walker, musical mobile, cute baby outfits and other items. 382-9069.

TWO CONVERTOR BICYCLES, ages 4-6, with training wheels. 477-1205.

SMALL CRIB AND MATTRESS, $15. Wanted: mesh playpen in good condition, 479-3056.

MESH PLAYPEN, CARSEAT, car bed with hood, phone 382-0603.

103 MISCELLANEOUS WANTED

MOVING?

We buy for cash your good used household items, knick-knacks, etc. 386-8863, nights 386-6634.

SQUARE DEAL BUY

Aluminum — lead — copper — brass — BEER bottles — pop bottles.
383-1221, 1126 Hillside. 383-1601

$ CASH $

Books, magazines and comics. Snowdens Book Store, 619 Johnson St., 383-8131.

HIGHEST PRICES PAID FOR all your household items. Universal Trading Centre, 584 Johnson St., 383-9512.

CASH FOR OLD OIL PAINTINGS, antique and estate jewelry. Brandon's, 18 Centennial Square. 385-0623.

MILITARY BADGES AND medals. Singles or collections. Colin McIntosh, 479-2362.

BOOKS OR PAMPHLETS ON B.C., Yukon, Alaska, Arctic Private buyer. 658-5067.

WANTED; SQUARE FRONTED refrigerators, freezers, dishwashers, working or not. 592-4222.

PRIVATE PARTY WANTS TO buy old crystal cutglass. Phone 595-7374.

BOOKS BOUGHT, SOLD AND EXchanged. The Book Mine, 841 Fort, 385-1727.

WANTED ANY CONDITION
Used and damaged boats. 385-8385
388-6275 pager 733 anytime.

1848 ROGER'S BROTHERS silver plates, "old colony" pattern, knives and forks, as new. 477-9349.

WANTED — OLD LIONEL trains, parts and accessories. 595-6915.

WANTED; BEDROOM SUITE, French Provincial style, good condition. 477-3132 or 388-5757.

103 MISCELLANEOUS WANTED

LUNDS

386-3308 926 FORT ST.

APPRAISALS
For All Purposes
AUCTIONS
Tuesday and Friday

WANTED!
GUNS — GUNS — GUNS
RIFLES — PISTOLS — SHOTGUNS

INTERNATIONAL KNIVES

574 Yates St. 383-2422
(Across from the Post Office)

THE SALVATION ARMY Needs your re-usable clothing, furniture and household goods. "Help us to help others." Family Thrift Stores, Victoria, Sidney and Langford. For pickup — 386-3295.

CASH!!!
FOR USED GUNS

Robinson's

1307 BROAD 385-3429

$ $ INSTANT CASH $ $
WE TAKE ANYTHING
479-3232 477-1345

KENMORE, INGLIS, WHIRLPOOL, SPEED QUEEN, SIMPLICITY WASHERS AND DRYERS; SQUARE CORNERED FRIDGES, WORKING OR NOT, 478-6000 or 478-5449.

CASH

paid for old furniture, china, clothes and collectibles. Please call, days 384-4547, nights 385-9878.

CASH PAID FOR YOUR UNwanted furniture, appliances, etc. 386-8863

OLD CAR BATTERIES, RADIAtors, copper, brass, lead. 383-1328. 526 David.

MATCHING FRIDGE AND stove, not too old, reasonable. Private 385-5958.

OLD 45 RPM RECORDS, AND old hit parade magazines. 385-9063.

GREENHOUSE WANTED
656-3407

WANTED: BABY CRIB, PHONE 385-1666.

WANTED — VENETIAN BLINDS for parts only. Any size. 592-7511.

WANTED, BAR SIZED FRIDGE. 595-5367.

USED CHAINSAW, GOOD RUNning order. 652-8039.

[illegible]DGES AND FREEZERS [illegible] All-Temp.

OLD BOOKS TO T[illegible] [illegible]ed Bookshop. 382 1427

OLD POSTCARD, ETC., PLEASE call 595-7567 or 383-8311.

WANTED: OLD CONSOLE radios, any condition, 478-9193.

109 MISCELLANOUS TO RENT

TYPEWRITERS

Student rentals, manual $9 per month, $25 for 3 months, electric, $25 per month, City Office Equipment, 386-8396.

SAWYER SEWING CENTRE
RENT TO OWN — Domestic and Industrial sewing machines
40 FORT 388 4924

MONTH TO MONTH
Piece or Group
CAMOSUN FURNITURE RENTAL
942 Fort St. 383-3655

SPACE IN BARN, STORAGE OR shop, Hydro, water. Evenings, 658-1031.

SWAPS

FOR SALE OR TRADE

$15,000 equity in charming 3 bedroom plus den, older home, Total price $58,600. Drive by 918 Leslie Dr. or call 595-6166, 478-5550.

68 FORD WAGON, OFFERS OR trade for motorcycle, camping equipment or hard top tent trailer. 479-6503.

SWAP OR SELL 25' PLANK boat for small house trailer or ? Value $1300. Also two 13' boats with trailer. 383-9730.

RESTORED 1930 HUDSON Straight-8, swap for anything of equivalent value. 386-8863.

HELP TO COMPLETE PLUMBing in Lakeside, summer cabin for use of same. 477-3116.

SWAP - SELL, LOADED 19' Brandlmayr. New 115 h.p. Mercury. $4750? 592-3966.

'66 PARISIENNE, SWAP OR sell, for 8' canopy, value $350. 479-4165.

'71 MERCURY MARQUIS Brougham, 2 door, hardtop, $1,200 or ? 658-5918.

WILL SWAP?? PLUS TAKE over payments on late model mobile home. 478-5559.

116 COINS and STAMPS

WANTED CANADIAN SILVER coins, 1966 and before. Also U.S. silver coins, 1964 and before. Paying top prices. 478-8580.

Buying Silver Coins
Top Prices Paid
Phone Jim Morgan, 382-6331

1[illegible]7 ARTS and ANTIQUES

PENNY LANE OPEN SUNDAY, 9:00 till 3:00. We've just received a shipment from Europe mostly from Holland and Belgium. Superb European 10 piece heavy solid oak dining suite, table, 7 chairs, buffet and linen press, only $1395; 10 piece heavy solid oak diningroom suite, Queen Anne styling, table, 6 chairs, china cabinet plus buffet, $1295; solid walnut table, 6 chairs, plus buffet all refinished, $1195; nice little oak dressers from $79.95; Good selection of tables, chairs, wardrobes, financing available OAC. Easy parking at View Street Parkade between Douglas and Blanshard. Come browse and enjoy. 753 View Street, 388-9235.

OUR CONTAINER IS UNPACKED and cleared by customs. Piano special, $299.95; sets of 4 oak chairs, some only $79.95; lots of oak buffets from $79.95; marble top washstands, and wardrobes; John E. Broadwood baby grand piano in solid Rosewood, Sunday only special Reg. $2995. for only $1495. Also rare fine player piano, Open Sundays, 15 minutes from town 10 from Woolco. Financing available OAC also Chargex and Mastercharge. Pete's Place, 786 Goldstream, 478-6000.

OPENING APRIL 1ST
OWL'S NEST

We are back in business at 950 Fort Street, we hope to provide a service in collectibles and furnishings to customers old and new. Bill and Lynn Richards, 383-3622.

VANCOUVER ISLAND ANTIQUES and Collectables presents a spectacular Annual Spring Sale and Show. Esquimalt Sports Centre April 14th, 6 p.m. to 10 p.m. April 15th, 10 a.m. to 10 p.m. April 16th 10 a.m. to 4 p.m. Admission $1.00.

FURNITURE REPAIRED. ANtiques our specialty. 478-2539.

120 GARDEN SUPPLIES

RELIABLE ROTOVATING

Light, shredded results. Saanich, Oak Bay only.
477-3962

BARKER LANDSCAPING

Complete landscape-garden maintenance services. Let us Manicure your yard! Satisfaction assured. 595-8323.

14 H.P. JOHN DEERE GARDEN Tractor with 48" mower and 36" tiller, $2100. Phone 477-7350.

MILLED CEDAR CHIPS $10.50 yard. Delivered in 10-mile Victoria area. Ray 384-9042, 382-7738.

GARDENERS, BARK MULCH. Sawdust. $5 per yard, minimum delivery $35. 479-6560.

SEARS CRAFTSMAN HANDPUSH lawnmower, 2 years old. $70. 479-4694.

120 GARDEN SUPPLIES

5 HORSEPOWER MTD ROTOtiller, as new, $275. 477-5133.

Fertilizer

WESTMONT FARMS

Dried chicken manure, 40-lb. bag picked up $1.25, 10 bags delivered $15 or 50 bags delivered $55. 656-4696.

COW MANURE, SAANICH 4-H Calf Club, $1 per bag, 10 bags minimum delivered, large pickup truck load, $20, smaller load $15. 652-2278, 656-1955.

SAANWOOD FARMS LTD.
Cow manure, 652-2026 or 652-1743. No Sunday calls, please.

DHALIA TUBERS, CHRYSANthemum plants, Gladiola Corms, now ready. 384-9976.

OLD COW MANURE, NO SAWdust, no straw, will load, you haul. 479-6315.

STRAIGHT OLD COW MANURE, 7 yds. $49; 4 yards, $35; big bag, $2. 595-0773.

WELL AGED HORSE MANURE, 6 yds. delivered, $40. 652-2517.

STABLE MANURE
478-1227.

Greenhouses

B.C. GREENHOUSE BUILDERS. — Quality aluminum-glass hobby greenhouses. For information — brochures, write 783 Hutchinson or phone 385-2841.

CEDAR GREENHOUSES, SHEETed with Coroplast, durable double walled plastic, kits from $199. 479-7908, 478-1025.

ALL ALUME GREENHOUSES. Prefab aluminum kits or custom built. Call Altek Industries Ltd. 721-3665.

11½X10 YELLOW CEDAR greenhouse kit for sale. Complete. $175. 478-3115.

Plowing, Rotovating and Cultivating

DAVE'S LOW COST ROTOVATing, gardens, leave message and phone number, 479-4513.

WHITES ROTOVATING
Lawns, gardens, rotovating, large or small. 658-5406.

LET PETE ROTOTILL
YOUR GARDEN
THE TROY-BILT WAY

Light, fluffy seed bed ready for planting. Any size garden. Call 384-7961, after 5 p.m.

COOPER-RHOADES
TRACTOR SERVICE
478-3143 or 477-5167

Grass or brush mowing, rotovating, loading, hauling, lot cleanup.

DON'S TRACTOR SERVICE
477-3913

We rotovate, plow, cut grass and brush also, loading and hauling.

I HAVE THE RIGHT MACHINE to rotovate your backyard garden plot. Phone for information 479-5835.

FAIRFIELD TCL ROTOTILLING Specializing in garden plots, no garden too large or small, very reasonable rates. 384-9938 anytime.

KAYTER'S ROTOVATING SERvice, no job too big or too small. Powerful machine, enters small gates. 383-8269.

LUSH LAWN AND GARDEN SERvice — rotovating and commercial grass cutting. 479-3687.

ED'S TRACTOR SERVICE
Rotovating vegetable gardens, levelling etc. 479-2204.

TED'S TRACTOR SERVICE
478-4059 after 4 p.m.
Rotovating, leveling, hay cutting

RAMSAY'S POWERFUL 15½ horsepower rototiller, big-small gardens. 598-6541.

GARDEN ROTOTILLING FROM $10. 595-3220.

GARDEN ROTOTILLING, FREE estimates. 479-1213.

ROTILLING, REASONABLE. Phone 383-8875.

Seeds, Bulbs, Plants and Shrubs

SURPLUS YOUNG TREES AND shrubs, my garden, you dig. Cheap. 477-6506.

Topsoil, Rocks and Fill

SCREENED TOPSOIL WITH sand and manure	$12 C.Y.
Minimum Delivery	6 C.Y.
Garden Sand	$3 C.Y.

Plus Delivery
Sand — Fill
Road Gravel
Drain Rock
Crushed Rock

Bark Mulch — Coarse	1½"-3"
Bark Mulch — Fine	¾"-1½"

E. NIXON LTD.

Office	385-4431
Nights	479-1937
	or 479-2995

"TRIO" SAND AND GRAVEL

	per ton
Washed Coarse Garden Sand	$3.50
Fine Fill Sand	$2.50
1"-1½" Drain Rock	$3.90
Road Gravel	$2.50

Office 658-5235
Nights: 388-7986
Trio Ready-Mix (1971) Ltd.

NO. 1 SCREENED TOP SOIL, mixed with sand and manure, 7 yards $65, 14 yards, $120. Special mix for garden 50% sand and 50% manure $8 yard. Self pickup, 2 yards $18. 478-3322.

NO. 1 DRY CLEAN BLACK loam, with manure 7 yds. $63. 4 yds. $42. Bag $2. No. 1 rich, clean, black loam, easy to spread. 14 yds $112. 595-8129.

SPRING SALES!
Topsoil 10-14 yd. loads $7.25 yd. del. Pick your own up on Keating X Rd. Across from Butler Bros. 652-3951, 652-1658.

TOP QUALITY SHREDDED TOP soil, mixed with sand and manure, 10-14 yard loads. $8.75 per yard. Smaller amounts available. Peninsula Bulldozing, 479-1884.

TOP SOIL, SPECIAL NO. 1, screened with sand and manure mix. 2 yds. $29.95, Delivered in Victoria area. Ray 385-1811, 382-7738.

BLACK TOPSOIL, GOV'T TESTed — Approved Greenhouse material $8 yd; shredded $9 yd; shredded with manure $10 yd, 5 yd minimum. 384-3347.

QUALITY TOP SOIL, 12 YARDS, $99, self pickup, $8 yard, 478-2858 or 478-7030.

SAND, GRAVEL, DRAIN AND crush rock. 1—6 yards loads. 658-5406.

ROAD—BASE MATERIAL FOR sale. 388-9079.

125 PETS and SUPPLIES

MINIATURE SCHNAUZER PUPPIES, 2 MALES. Possible show quality. Champion mother, $350. 478-5487.

KING OF TERRIERS, MALE Airedale, two years, championship blood line, basic obedience completed, $200. 477-5695.

FREE TO GOOD HOME, 6 month old female collie-setter cross, good with children, 652-4315 before 2 p.m.

TWO PUREBRED BEAGLES, one Basenji Cross, one Border Collie cross. Small breed pups. 479-5868.

ENGLISH POINTER, MALE, 3 years, trained hunter, 598-6447 mornings, evenings.

CUTE AND CUDDLY, SPRINGER Spaniel cross pups, for sale, 479-9793.

FREE, ST. BERNARD AND LAB cross. 4 months old, had all shots. 478-8927.

TOKINESE KITTENS FOR SALE. Phone 748-2279. Available viewing in Victoria.

MAYDON POODLE VILLA
Registered male 3½ months, $150. Terms $50 monthly. 743-2493.

$50 FOR 5 MONTH PUREBRED German Shepherd, needs loving home. 642-4229.

CHIMO DOG OBEDIENCE REGistrations, April 5th, near Sears, 479-2629.

PUREBRED FRENCH LOPE rabbits for sale. 479-7925 after 6 p.m.

TWO GREAT DANES, TRAINED, good with children, one fawn male, one Harlequin female. 656-5414.

REGISTERTD BARKLESS BAsenji, female pup, all shots. Cobblehill, 743-5371.

SILVER MINIATURE POODLE, female, 4 months, registered, all shots, 656-4195.

WELL BRED REGISTERED Irish Setter puppies, very reasonable priced, 383-3656.

FREE TO GOOD HOME, 8-month-old Golden Lab, Shepherd cross, good with children. 479-5180.

BEAUTIFUL WHITE CAT NEEDS home, phone 479-5032.

WANTED: FEMALE BLACK NUN pigeon. 656-4296.

125 PETS and SUPPLIES

TRIPICAL FINS
and FOLIAGE
2719 Quadra 385-1000
SALT and FRESH WATER FISH
AQUARIUM SUSTEMS
Open Mon.-Fri. 10:30-9
Sat. 9-8:30, Sun 1-5

HARLEQUIN DOG TRAINING Clubs Obedience Classes including a puppy class start Tuesday, April 4th at St. Dunstan's Church Hall in Gordon Head. Registration at 7 p.m. For information 598-8456 or 479-2272.

50-GALLON, 22-GALLON AND 18-gallon aquarium tanks, fully-equipped, everything in new condition. Best offer. 598-5223, after 4 p.m., all day on weekends.

CONFORMATION HANDLING classes for beginners and experienced handlers starting Tues. April 4th, View Royal, 479-5329 479-2272.

DOBERMAN PINSCHER, MALE. 9 months. All shots. Partially trained. Black, and tan. $250. 383-5311 anytime.

BABY GUINEA PIGS, GOOD SElection, smooth, Abyssinian, $1.50-$3.00. 479-7215.

SIBERIAN HUSKY BITCH FOR sale, 10 months old. 479-3480.

1-YEAR BOSTON TERRIER FOR sale, good with children. 656-6871.

REGISTERED TOY POODLES for sale, anytime. 388-6617.

POODLE PUP FOR SALE, PURE black, $20. 383-3997.

127 CHICKS, POULTRY HATCHING EGGS SUPPLIES

CHICKS

Barreds, Rhodes, Harco's, Buff Orpington, meat type. Also rare breeds, turkeys, ducklings and goslings, 656-4129 for price list.

PIGEONS $10 EACH, KINGS, Mondaines, Carneaus. After 4, 658-5049.

LAYING COMETS, 11 MONTHS old, $3 each. 642-5381.

128 LIVESTOCK SUPPLIES AND EVENTS

REWARD $100 FOR INFORMAtion leading to the return of tack items missing from 2 stables on Hunt Rd. Tuesday night, March 28th. Bridles, coolers, saddle pads and chaps. 652-3293, 652-3643.

JOHN MacNUTT
TRUCKING

sawdust shavings and hog fuel. 479-6560, 479-1908.

RESPONSIBLE EXPERIENCED rider in Dressage and jumping to half lease thoroughbred mare, good accommodation. Joanne, 383-7263 or 598-5144.

14.2 HH STANDARD BRED cross Arab, grey mare, experienced show pony and jumper, shown very successfully. No vices. 112—746-4674.

REGISTERED QH GELDING PAlamino 14.2 hands. Arabian filly, green broke, 1 western saddle. 478-3670.

WANTED: LOVING HOME FOR 7-year-old, bay quarterhorse mare, good conformation, kind disposition, very sensible. 652-9981.

OPEN TO ALL — VIHC BANquet and Dance, April 8, Luxton Hall, Gamblers band. Information, 478-1143.

'69 FORD 1 TON, NEW TIRES and brakes, cattle box with large hoist. 478-3670.

SADDLE BLANKET AND TACK repairs; horse gear made to order. 384-7238.

ANGUS COW AND BULL CALF, 2 months. Offers. Serious enquires only please. 479-3747.

WHITE ROSE PIGGERY, YORKshire boar service. Pick-up and delivery. 478-5153.

FIVE YEAR OLD QUARTER horse mare, 15.1 hands high, good trail horse, asking $350. 479-6119.

GOOD HAY FOR SALE $1.75 A bale, 4538 Scarborough Rd. 479-1066.

WANTED: A GOOD GENTLE milk cow, either just freshened or to freshen soon. 652-1221.

REGISTERED THOROUGHBRED mare, 15.2, perfect trail horse. Western or English. $800. 478-6465.

BULL CALVES FOR SALE, PENdray Farms Ltd., 477-1519.

WANTED: SINGLE HORSE buggy, good condition. 479-6742.

HIGHLAND CATTLE FOR SALE. 479-5919.

BARRY ALLEN HORSESHOEing. Phone 478-5278.

HAY, WELL CURED, BARN stored, $1.25 a bale. 652-1530.

ENGLISH SADDLE, EXCELLENT condition, $100. 658-8783.

GOOD HAY FOR SALE, PHONE Duncan 746-5995.

WANTED: BEE EQUIPMENT, supers, separator, etc. 652-2237.

130 HEAVY EQUIPMENT and MACHINERY

BOBCAT

HABITAT'S
EQUIPMENT CENTRE
94 GOLDSTREAM AVE.
478-0811 DL-0078A

New 1978 Hydrostatic Bobcat, model 630. Operating capacity 1000 lb.
Reg. $12,851 Now $10,900
Equipped and ready for work

1976 DODGE D600, 20' BODY, 1-ton tailgate, 2-seat rear axle, 5-speed transmission. Like new. Only 10,000 miles. Best offer over $10,000. Phone Ed 382-6522 after 5 p.m.

WANTED — REAR END AND transmissions for 530 Case Costruction King. Whole or parts. Urgently needed. Please phone 749-6769 collect.

1969 FARGO 900 TANDEM dump, and 12 yard box, 250 Cummins, 4 and 4 trans, $6,000. 477-3696.

SMALL ELECTRIC WINCH AND 5-ton hand winch and model 8 Gearomatic winch; 2408 Millstream.

FOR SALE, RENT OR LEASE, 6,000 pound capacity fork lift, 12' reach. 477-8823 or 388-6275, pager 678.

135 FARM IMPLEMENTS

MASSEY-FEGUSON 135 DIESEL tractor with multi power and power steering. Excellent condition, $4,000. Massey-Ferguson seed drill, $250. Four-Furrow International plow with trip beams, $750. Two-Furrow International plow with trip beam, $450. Duncan 746-6550.

Pumps, Irrigation Equip.
Domestic Water Systems
Butler Brothers
Equipment Ltd.
652-1121

INTERNATIONAL FARM TRACtor, A model, PTO, good condition. $800. Old Manure spreader $200. 478-5477.

ISLAND'S BEST STOCK OF good, used and reconditioned farm tractors and equipment. J. Grieve Motors Ltd., Saanichton, 652-1642

TRACTOR WITH FRONTEND loader, cultivator and more. 478-8780.

USED M. F. MODEL 3 ENGINE driven bailer, condition like new, $2000. Phone 479-2921.

ALUMINUM 2" IRRIGATION pipes; one 29' power pole; 250' heavy duty electric wire. 656-1942.

SUPER W6 FARM TRACTOR. $1400 or best offer. 382-2843.

FOR SALE CASE TRACTOR, A-1 condition, $750 firm. 478-5432.

TRADE
THROUGH
CLASSIFIED
DIAL 386-2121

148 LEASE VEHICLES

ENSIGN LEASE LTD.

Quadra At Caledonia

LEASE

1978 Plymouth Horizon
Full Maintenance
$138 Per Month
WITH
12 MONTH NET LEASE
CONTACT
ROY HUGHES

ENSIGN LEASE LTD.

Quadra At Caledonia
Dealer licence number D548B

386-2411
Open Weekdays
Till 9:00

150 CARS FOR SALE

METRO TOYOTA

ESSO Car Clinic INSPECTED USED CARS

REPORTS AVAILABLE ON REQUEST!

77 FJ40
74 Datsun B210
76 Celica, A.T.
77 Trans Am
72 VW Cmpr.
75 Bobcat wgn.
73 Corona
74 Corolla
76 Celica lft bck GT
77 Mustang
75 Corolla SR5
72 Chrysler
76 Omega
77 Vista Cruiser
74 Datsun 260Z
73 Buick Con.
77 Firebird
75 Corolla wgn.
74 Firebird
76 Hilux & cmpr.
74 Beetle
73 Mercedes 450
75 FJ40
76 Datsun Sp. Tr.
74 Ventura H.B.
76 Honda H.B.

100% Bank Financing Available

12 MO. - 12,000 mile I-W warranty on most used cars!

ALL Reasonable Offers ACCEPTED!

OPEN 9-9

386-3516

Metro Toyota Ltd.
625 Finlayson
Dealer Lic. 00431A

METRO TOYOTA

74 CHARGER

MAGNUM 400, auto., P.S., P.B., AM-FM 8 track, buckets, mags, headers. $3695. ESQUIMALT AUTOMART LTD., 480 Esquimalt Rd. 382-7195. D-00856A.

74 ELDORADO

Loaded. Mint condition. First $5,500 takes. 388-5124, 8-4. 592-6197, 4-7.

1960 VAUXHALL CRESTA, $300 or best offer, needs windshield, 2 front tires, motor excellent condition, can see at 218 Michigan Street.

SELL OR TRADE, FOR DIRT bike, '68 Rebel wagon, good mechanical condition, new tires, value $300 or best offer. 112-748-3909 Duncan.

LEAVING TOWN, MUST SELL '72 Volkswagen 411 2-door, new brakes, exhaust and clutch, tested 'til March '79; $1450 or offers. 388-7769.

'72 CAMARO Z28, NEW MAGS, tires, Turbo 400 shiftkick automatic, 350 engine, 49,000 miles, immaculate condition. 385-4362 after 5.

'67 BUICK SPECIAL, RED WITH black vinyl top, new 60 series tires, chrome rims, runs well; $1200 or closest offer. 382-9788.

150 CARS FOR SALE

ENSIGN CHRYSLER PLYMOUTH

We Thought You Should Know...

WE HAVE A FANTASTIC SELECTION OF CARS AND TRUCKS CHECKED BY CAR CLINIC DIAGNOSTIC CENTRE

GOV'T TESTED PLUS 2-YEAR WRITTEN WARRANTY

ON SALE NOW!!!

NO DOWN PAYMENT. 100% BANK FINANCING INCLUDING AUTO INSURANCE O.A.C.

76 Chevrolet Chevette
76 Ford Granada Ghia
73 Satellite Sebring
76 Honda Civic SW
73 Ford LTD SW
76 Triumph TR7
77 Plymouth Arrow HB
76 Toyota Celica
75 Gran Torino Brougham
75 Cricket Formula S
73 GMC Jimmy 4x4
74 Buick Century Luxus
73 Pontiac GTO
78 Camaro Z 28 4-speed
77 Camaro Z 28
77 Camaro Rally Sport
75 Valiant Duster
71 Chrysler T&C S.W.
77 Firebird Formula 400
74 Chrysler
72 Plymouth Fury
74 Dodge Swinger
75 Volvo 164, loaded
77 Pontiac Gran Prix
75 Dodge Ramcharger
75 Chrysler Imperial
77 Aspen S.W.
74 Pontiac Astre
76 Firebird Formula 400
77 Volare Custom
76 Pontiac Astre H.B.
74 Plymouth Gran Fury S.W.
73 Buick Centurion
77 Mercury Cougar XR7
76 Valiant Brougham
76 Dodge Colt S.W.
76 Cougar XR7
75 Plymouth Gran Fury
77 Aspen Custom
76 Cordoba
75 AMC Pacer
75 Toyota S.W.
76 Fury Sport
75 Fiat 124
77 Chrysler Cordoba
73 Chrysler T& C S.W.
74 Charger SE
76 Plymouth Volare SW
74 Olds Delta 88
77 Plymouth Fury
77 Dodge Monaco
75 Ford Pinto
72 Mazda 616

Plus Many More

Also:
Huge Selection of Trucks and Vans
All Diagnostic Checked

ON SALE NOW!!!

Test Drive Them Today

ENSIGN

Chrysler-Plymouth Ltd.
DOWNTOWN
YATES AT COOK
Dealer licence number D495A

386-2411
Open Weekdays
Till 9:00

FOR SALE!

1973 Ford Pinto, standard 4-spd, gold, 28,000 miles, good reliable transportation. $2,500. Ask for Danny, Metro Honda, 388-6921. DL01627A

FOR SALE!

1974 Datsun B210, white, very clean, auto, 22,000 miles, good reliable transportation, $2995. Ask for Danny, Metro Honda, 388-6921, DL01627A

1976 OLDSMOBILE CUTLASS SUpreme. As new condition, $4250. John Ladd 384-1721, 592-3121. Sports and Classic Cars. D00244A.

'69 EPIC, WHITE, 4-SPEED, tested, minor work, good gas mileage. $400. 658-8641 before 6 p.m.

150 CARS FOR SALE

Garden City Auto Sales LTD.

CARS

78 SEVILLE d'Elegance "TRULY UNIQUE CAR"
78 TRANS AM loaded
77 T-BIRD loaded
76 COUGAR XR-7 loaded with only 25,000 miles
76 PORSCHE 911-S 13,000 mi
76 CORVETTE L-82, air
75 COMET 6, auto., P.S.
75 MUSTANG II, 6 cyl, 4-spd
74 VOLVO 244 GL, auto.
74 TORONADO, all options 69,000 miles
74 CORONA 4-dr. auto. 38,000 miles
73 MAZDA RX3 wagon
73 MAZDA RX2 coupe
73 PLYMOUTH Sebring
73 CELICA, 40,000 miles
73 PINTO Squire Wgn.
73 DATSUN 610 2-dr. HT
72 VW, 411 auto.
70 METEOR SW, loaded
69 PLYMOUTH Sports Fury
69 ACADIAN, 4 dr.
68 VAUXHALL VIVA
68 CYCLONE HT
67 SKYLARK 2-dr. ht.

TRUCKS

76 CHEV. ¾-ton panel
75 DODGE ½ ton Pickup and canopy
74 RANGER XLT V8, AT
71 TOYOTA Pickup and canopy
71 DODGE ¾ ton, V-8 auto.
71 MAZDA and canopy
71 CHEV ¾ ton Suburban

COME IN AND SEE US FOR ALL YOUR MOTORING NEEDS

We Pay Cash For Good Clean Cars

2978 DOUGLAS
382-9111
D-00319A

EMPRESS PONTIAC BUICK GMC

YOU CAN NOT Buy A Better Car Than An EMPRESS CROWN SEAL USED CAR with a 30-day 100 PERCENT MECHANICAL WARRANTY!

77 Lincoln MKV	$15,995
77 Caddi. El Dorado	$13,995
76 Toyota Wgn.	$4495
77 Honda	$4495

OPEN
Mon.-Thurs. 9-9
Fri.-Sat. 9-6
2867 Douglas at Topaz
382-7121 D.L. D01227A

SIDNEY CAR MART
Shop in Sidney and SAVE-
Extra Clean
Late Model Cars
Trucks and Vans
9757 5th St. D01591A. 656 2432

74 MATADOR

2-dr., V-8 auto., P.S., P.B., radio, very clean, $2395. ESQUIMALT AUTOMART LTD., 480 Esquimalt Rd., 382-7195. D-00856A.

1978 TOYOTA CELICA GT, 3,532 kilometers, warranty still good, right fender slightly bent, otherwise mint condition, $6800 or offers. 385-9450, 382-4585 anytime.

'73 MAZDA RX3 WAGON, RADIO, tape-deck, very good condition, 43,000 miles, $1450. Gary Miller at 478-9082 after 6 p.m.

1974 PONTIAC LEMANS
2-door, V-8 automatic, power steering, clean, must sell. $2295. 383-0100.

'74 VALIANT CUSTOM, 4-DOOR sedan, power brakes, power steering, 23,000 miles, good condition $4,000 or best offer, 382-9050.

'73 MAZDA RX3 WAGON, AM-FM 8-track, 4-speed, 38,000 miles, good condition, $2000 or best offer, 382-9050.

'64 IMPALA SEDAN, 327, headers, holly, turbo 350, just spent $500 on motor, $850 or best offer. 479-2841.

1977 PLYMOUTH COLT, 4-DOOR station wagon, automatic, radio, 2000 CC engine, low mileage, phone after 6, 652-1278.

$285
A-1 transportation, '62 Falcon Station Wagon, 6 standard, tested, radio. Apply 1218 Juno.

MUST SELL, 68 BEAUMONT Wagon V-8 automatic, recent rebuild and paint job. Best offer. 479-9581.

'62 MINI STATION WAGON, $200 clutch work done recent, 45 M.P.G., 8 track tape player. $450 firm. 479-6101.

65 FORD GALAXIE TWO DOOR hard top, mags, side pipes, less engine, offers. 478-1451.

1966 CORVAIR MONZA 2-DOOR hardtop, 140 horsepower motor, automatic, 382-0715.

'67 CHEVELLE, SS HOOD, REbuilt 327-400 horsepower, mags, offers. Dave, 598-8501.

1972 TOYOTA CROWN STATION wagon, Michelin tires, excellent shape, offers. 652-2237.

1976 FIREBIRD, V8 AUTOMATIC, power steering, power brakes, $4950. Phone 592-3540.

'72 VEGA, 4 CYLINDER AUTOmatic, excellent condition, tested, best offer. 384-9206.

1969 TOYOTA CROWN, EXcellent condition, city tested, $850. 382-1633.

'71 MERCURY MARQUIS Brougham, 2 door, hardtop, $1,200 or ? 658-5918.

'69 MERC. COLONY PARK SW, ps., p.b., a.c., radio, 8 track, $875, or offers, 598-5722.

1966 VOLVO 122S, GOOD MEchanical condition, $800. 382-1633.

150 CARS FOR SALE

'We've Got Em' AT

VICTORIA DODGE CHRYSLER

ON YATES

77 CORDOBA

Air conditioning, power windows, cruise control, V roof $6996

68 DODGE

DART 4-door, power steering, automatic $1495

74 VALIANT

4-door sedan, 6 cylinder, automatic, radio $2795

71 NEWPORT

2-door hardtop, power steering, power brakes, V roof $1988

76 ROYAL

MONACO 4-door Ex-R.C.M.P. car $2150
2 to choose from

30-DAY 100% POWER TRAIN WARRANTY ON OUR USED CARS (1973 and NEWER

—12 month extended power train warranty available.

—3 year oil changes at manufacturer's specifications on all used cars at no cost to you.

PICK YOUR CAR
PICK YOUR PAYMENT

EXAMPLE:

Amount	$1,000
Months	12
Interest	$68.96
Payment	$89.08

Other amounts available up to 48 months. Above example computed at annual percentage rate of 12.5 per cent on approved credit.

VICTORIA DODGE-CHRYSLER

Hours: Mon.-Fri. 9-9
Sat. 9-6
DL. No. D00867A
384-8174

PLIMLEY

BRITISH LEYLAND

1010 Yates
382-9121

77 Honda Civic	$3795
77 Triumph TR7	$6710
77 M.G.B.	$5970
75 Chevy Nov	$3695
75 Dodge Dart	$3395
74 Datsun 710's	$2795
74 Marina, Automatic	$2295
74 Vega Hatchback	$1695
73 Cortina	$1295
73 Dodge Polara	$1895
72 Austin Mini	$1650
72 Mazda P.U.	$2195
72 Ventura	$2295
72 Renault auto	$1395
71 Caprice	$1495
70 Mercedes Benz	$8245
70 Pontiac	$1895
70 Viva G.T.	$1295
69 VW Camper	$2695

MANY MORE TO CHOOSE FROM
From $295 Up

Shop Yates Street

FOR TOP VALUES
Open 9 a.m.-8 p.m.
Dealer Licence 572A

1072 CAPRI 2000 CC STANDARD, good condition. Radials, stereo-cassette, $1,850 or serious offer. 477-3176 after 5 p.m.

'74 PINTO, STANDARD SHIFT, rear-window defogger, radio, etc. Very clean. 21,000 miles. $2,500 firm. 478-3167.

71 CHEV 4-DOOR SEDAN, GOOD condition, new exhaust system. Tested till Jan. 79. Offers on $750. 479-1946.

'57 CONSOLE, EXCELLENT running condition, tested, great on gas, $225. 658-5589.

1970 NOVA, 6 CYLINDER—250 automatic, radio, ideal second car, $1400. 656-4141.

1971 VW SUPER BEETLE, GOOD transportation, asking $1300. 652-9906.

1976 TOYOTA COROLLA, EXcellent shape, must sell, $2,550. 479-2037.

1974 FIREBIRD 400 CU. IN., P.S. P.B., radials, excellent shape, $400 or best offer. 748-2620.

'74 VW SUPER BEETLE, STANdard, yellow, tested, asking, $2500. 382-2225.

'75 DATSUN B210, 4-DOOR, STANdard, top condition, low mileage terms. Phone 592-7895.

'73 SJ GRAN PRIX
excellent shape with all the options, $3395, 383-8985.

1976 VOLARE STATION WAGON, automatic, p.s., p.b., good condition, $4800, 479-4541.

'67 COUGAR 289, 3 SPEED AUTOmatic, good condition. $1,800. 652-2490.

1969 BUICK 4-DOOR HARDTOP, vinyl roof, immaculate condition, asking $1295. 477-0695.

1947 STUDEBAKER, 73,000 ORIGInal miles. Offers or swap for VW bus or similar. 642-5081.

'71 PONTIAC CATALINA, 350 auto., p.s., p.b., 2-dr. hardtop. $1100 o.b.o. 652-1759.

1975 TOYOTA COROLLA 1600, 2 door, standard, tested, $2,100. 385-8338.

'71 VOLKSWAGEN DUNE Buggy, $1200. 3913 Cedar Hill Road, 721-3045.

1972 CORTINA, 58,000 MILES, good condition, auto, radio, $800 or offers. 479-5638.

1940 4 DOOR DODGE, BODY IN good shape, motor, $300, 656-3018.

'65 PLYMOUTH, 6-CYLINDER standard, $275. 388-7236.

'71 VOLKSWAGEN BEETLE, asking $1500. Call 384-8778.

'65 FORD FALCON STATION wagon, offers. 478-3179.

'65 PONTIAC, 4-DOOR, 283, 80,000 original miles. $350. 384-9611.

1968 EL CAMINO, 327, TURBO 400, 4 barrel and mags. 478-4354.

69 COUGAR, AUTOMATIC, GOOD condition, offers. 383-9652.

150 CARS FOR SALE

REG. MIDGLEY
AMC Jeep FIAT

APRIL KICKOFF 'SPECIALS'

'76 GREMLIN 2 DR.
6 CYL. 3 SPD.
ONE OWNER $2695

'75 PONTIAC ASTRE
2 DR. AUTOMATIC,
RADIO.
RED AND READY! $1695

'75 PONTIAC ASTRE
2 DR. 4 SPD. ONE OWNER.
LOW MILEAGE $1495

'75 FIAT 128 WAGON
4 SPD. RADIO. CLEAN
WITH LOW MILEAGE $2795

COME AND SEE
Us At the
Mayfair Shopping
Centre!
APRIL 3-8TH
'78 CAR SHOW
FEATURING
AMC – JEEP
FIAT

REG. MIDGLEY
AMC Jeep FIAT
736 Cloverdale 385-8756
D.L. 00247A

B. MADSEN MOTORS

478-5011

76 MAVERICK	$3695
75 HONDA Civic	$2795
74 MERCURY Bobcat	$2495
73 DATSUN 510	$1595
73 VALIANT 2-dr.	$2195
72 MERCURY Comet	$2195
72 OLDS Delta	$2395
71 FARGO wagon	$1895
71 TORONADO	$3695
70 CORTINA	$ 995
70 PONTIAC	$1395
69 OLDS 452	$2195
69 DART	$1295
69 CUTLASS	$1695
67 FAIRLANE	$ 795
67 TOYOTA Crown	$ 895

TRUCKS

76 FORD 4x4	$6795
76 FORD F100	$4195
75 FORD F150	$3995
75 FORD F500	$4295
74 DODGE Maxi Van	$3695
72 RANCHERO	$2495
73 FORD Van	$2795
69 FORD Van	$1695
68 VW Van	$1695
67 FORD ½-ton	$1095
65 MERCURY Pickup	$ 895

478-5011
2691 Sooke Road
(Glen Lake)
DL00569A

74 SEBRING

2-dr. HT, black on blac, mags, 318 auto., raised white lettered tires. $3695. ESQUIMALT AUTOMART LTD., 480 Esquimalt Rd., 382-7195. D-00856A.

1970 CHEV 454 AUTO, 2-DR hdtop, yellow with vinyl roof, factory air, power windows, seat, power tilt steering wheel, power brakes, radio — tape deck with rear speakers, deluxe leatherette upholstery. 652-5880.

36,000 MILES
1974 Ford Maverick, 302-V8, power steering, automatic, vinyl roof, deluxe interior, rear window defogger. Excellent condition, $2,675 or best offer. 112-743-5674.

1977 CUSTOM FORD 500, DOVE grey exterior, maroon, vinyl roof, maroon interior, V8, 350 cu. in. 4 door, p.b., p.s., AM radio. Bargain, $5500. 382-4302, extension 364, between 8 a.m.-noon.

1966 MERCURY PARKLANE, 4-door, hardtop, body and engine are in excellent condition. Rebuilt 390 engine with less than 1,000 miles. Standard transmission. $895. 478-3973.

74 GREMLIN 'X'

6-cyl. 3-speed, low mileage, $2,395. ESQUIMALT AUTOMART LTD., 480 Esquimalt Rd. 382-7195. D-00856A.

1973 TOYOTA CELICA, LOW mileage. Exceptionally well cared for $2275. John Ladd 384-1721, 592-3121. Sports and Classic Cars. D00244A.

'76 CAMARO-POWER STEERing, power brakes, automatic, radio, Ralley rims, $5,000 or best offer. Will consider pickup in trade. 721-3045.

1974 TOYOTA 1600 WAGON. Radio, 4-speed. Meticulously maintained. $2350. John Ladd 384-1721, 592-3121. Sports and Classic Cars. D00244A.

1977 LADY DRIVE HONDAMATIC, less than year old, AM-FM, TD, sunroof, mags, wood SW, plus. $5800 new, only $4,475, immaculate. 385-5347.

1976 SILVER AND RED CAMARO — low mileage, excellent condition. 305 automatic, good tires, may trade for older car or pickup. 382-5788, 9 a.m. to 7 p.m.

1969 TOYOTA COROLLA Sprinter, 4-speed, radio, good transportation, $420 or offers. 1948 Austin two door, body and frame, offers. 595-1452.

1969 PARISIENNE, 4-DOOR hardtop, only 62,400 miles, just tested. Nice and clean. $1075. 384-8691.

LOW MILEAGE
'73 Datsun wagon, automatic, 29,000 miles, many extras, $2195. 477-1175.

1968 DODGE WAGON, 318, V-8, 3-speed automatic, power steering, power window, radio, new exhaust, good condition. $500 firm. 595-8967.

68 FORD WAGON, OFFERS OR trade for motorcycle, camping equipment or hard top tent trailer. 479-6503.

1976 VEGA, AUTOMATIC, RADIO hatchback, $2450. John Ladd 384-1721, 592-3121. Sports and Classic Cars. D00244A.

'70 CHEVELLE MALIBU TWO-door hard top, V-8, automatic, power steering, 56,000 miles. 477-6134.

1974 VW THING, CONVERTIBLE. 28,000 miles, best offer, 652-4227 or 388-5022.

1971 DATSUN 510, MAGS, NEW clutch, 70,000 miles, offers on $1300. 477-8149.

'78 HONDA ACCORD, SUN ROOF, 2 months old, extras. 642-5156.

1968 FIREBIRD, 400, MAGS, CONvertible, 4-speed, $1,000. 656-2975.

'71 FORD CUSTOM 500, 2-DOOR hard-top, $995 or offers 598-5722.

'68 BUICK GS 350, FACTORY 4-speed, $2,100. 652-2329 or 477-1357.

'74 CHEV IMPALA, PREMIUM. Reduced $2795. Must go. 652-5834.

1970 VOLVO 142S, GOOD CONDItion, $1,850. 385-0348.

'71 VOLVO 4-DOOR AUTOMATIC 385-6167, 474-2858.

1965 VALIANT. OFFERS. 479-5435.

De Pape

INDOORS AT 779 PANDORA

74 JENSON Interceptor III
J-Series Coupe, air conditioning, multi-plex 8-track stereo system, power windows, leather interior, one owner, beautiful condition.

76 CADILLAC
4-Dr. SEDAN de Ville, fully powered. All luxury options. Local automobile with only 20,000 miles.

76 CORVETTE L-82
Air, leather, 15,000 miles.

'75 CADILLAC
COUPE DE VILLE, all power options, air, stereo, traded to us by local owner with only 30,000 miles.

75 CORVETTE
Auto., P.S., P.B., P.W., tilt and telescopic stereo, 18,000 miles. A beauty.

73 Mercedes 450SL
Hardtop and convertible top, auto, fully powered, air, stereo.

70 Mercedes 280SL
Hardtop and convertible top, auto, P.S., P.B.

66 Mercedes 230
67 Rolls Royce
71 Jaguar XJ-6
72 Jaguar XJ-6
72 Pinto
72 Ford Convert
74 MGB Roadster
75 MGB Roadster
75 Triumph TR-6
76 Cougar XR-7

'BARGAINS'

68 Olds Toronado
Fully powered. Very well kept.
BARGAIN PRICE $1495

68 Datsun Wagon
4-dr. runs great.
BARGAIN PRICE $895

71 Datsun
4-speed radio, one owner. Very clean.
BARGAIN PRICE $1295

72 Toyota 1600
4-speed. Radio. Very clean. Runs well.
BARGAIN PRICE $1495

66 Rambler
American 4-dr. 6 cyl., uto.
BARGAIN PRICE $395

OPEN 8:30 to 5:30
CLOSED SAT-SUN
DePape Motors Ltd.
779 Pandora 384-8035 D-00264A

SNO-BIRD
RECREATIONS LTD.

72 TOYOTA 2-DR rebuilt motor	$1995
71 TOYOTA 2-Dr.	$1395
70 DATSUN 510 2-Dr. Good condition	$ 695
70 DATSUN Stn. wgn	$ 895
71 VEGA nice car	$ 895
69 CORTINA GT Bargain	$ 995
69 CORTINA auto	$ 795
64 ACADIAN 4-dr. Buy at	$ 600
64 CHRYSLER Newport	$ 495
70 CORONET 2-Dr.	$1495
68 DODGE van new motor	$1695
71 WESTFALIA	$3695
70 VOLKS window van	$1250
72 DODGE van fully equipped. Sleeps four	$5995

PLUS CAMPERS
and TRAILERS
110 Burnside Rd.
East at Harriet
D-00647A 385-8749

70 Buick Skylark

2-dr. HT., V-8 auto., P.S., P.B., radio, mags, green with black interior. $1995. ESQUIMALT AUTOMART LTD., 480 Esquimalt Rd., 382-7195, D-00856A.

VINTAGE 1957 OLDS STATION-wagon, Centennial Gold, custom built, standard shift, Phone 339-3622 evenings. SER3665D 578M31456. Best offer.

67 MERCURY METEOR MONTcalm two door hard top, power steering, power brakes, 289, good condition, $300 or best offer. 385-5954.

CHEVROLET IMPALA CUSTOM 1972, fine family car, well maintained, moving east, priced to sell. 598-8379.

'73 DELUXE CRICKET, 2-DOOR, tested till '79, one owner, extras, A-1 shape, $1795. 478-5170. 4057 Metchosin Road.

1972 TOYOTA 1600 COUPE. 4-speed, radio. Clearance price $785. John Ladd 384-1721, 592-3121. Sports and Classic Cars. D00244A.

'73 CORTINA 2000, STANDARD, mags, regular and snow tires, very good condition, 658-8162.

'68 MUSTANG GT, 390, 4-SPEED, silver, black vinyl roof, radio, tape deck, $2500. 477-7635.

1969 MUSTANG HARD TOP, good condition, $2350 or offers. 478-9867.

1961 LANDROVER, SHORT wheel base, excellent condition, steal at $1850. 478-6553.

SMART 1976 PLYMOUTH Arrow, gold, 5-speed, 10,000 miles. 382-9075.

1975 MALIBU CLASSIC HARDtop, consider small car partial trade, 478-1649.

1963 VALIANT; '69 DODGE POlara, 388 motor. Both as is. Open to offers. 478-8533.

'74 DATSUN B210, 2 DOOR, 4-speed, 30,000 miles, goood condition, asking $2600. 595-2846.

1971 TOYOTA COROLLA, NEW paint, clutch and motor, $1200. 478-7486.

1970 MAZDA 1800, 4-SPEED, EXcellent body and running condition $700. Call after 6, 656-3808.

'73 FORD CAPRI, 2000, METallic bronze, all options, easy miles, excellent condition. 598-1984.

1971 MONTEGO STATION WAGON p.s., p.b., V-8, good transportation. Asking $900. 383-6435 after 5.

'67 OLDS DELMONT 88, 2-DOOR hard-top, 425 cu in, 15 mpg, $650 firm. 384-5365 Dave.

1977 HONDA HATCHBACK, LOW mileage, phone between 5 and 8. 479-2450.

'67 CHEVY II, 2-DOOR HARDtop, 283, auto, immaculate, $1,700. 479-5216.

1976 DATSUN 710 4-DOOR STAtion wagon, automatic, $4295, 595-0134.

1966 DATSUN, EXCELLENT CONdition, only 1 owner. 595-2946.

'69 VOLVO, NEW SUSPENSION, needs some work. Phone 595-1086.

MUST SELL
1973 Super Beetle, $1775. 382-5218.

1965 PONTIAC LAURENTIAN, good body, it runs, $75. 382-9088.

'71 SUPER BEETLE, VERY good condition, offers. 383-2595.

1973 DODGE 4 DOOR SEDAN, $1400. 579-6761.

1975 VW BEETLE, 12,000 MILES, $2800. Phone 478-2588.

1965 CHEV CAPRICE, CLEAN condition, $850 or offer. 478-0752.

McCALLUM
DATSUN VOLVO
McCallum Motors Ltd.

DATSUN DEALING DAYS

MARCH 18-31
AT THE
Happy Face
Place!

78 Datsun B210S
2-dr. auto. trans.
$3995

TO PROTECT YOUR INVESTMENT. BODY SIDE MOULDINGS AND HEAVY DUTY UNDERCOAT AT NO EXTRA COST,
plus local freight and dealer prep.

DOWNTOWN
1101 YATES AT COOK
382-6122 Dir. Loc. 0085A

COLWOOD
1856 Island Highway
478-1741 Dlr. Lic. D-0850

S&H TOYOTA

77 TOYOTA
MARK II 4 dr. auto. P.S., air conditioning, 3600 mi. $5895

76 HORNET
S.W. 6 cyl. auto. 24,000 mi. $3995

76 PLYMOUTH
FURY 2 dr. HT $3695

75 ASTRE
Hatchback auto. radio. $2995

74 VOLKSWAGEN
4 spd. 21,000 mi. $2795

74 VENTURA
4-dr. auto. 34,000 mi. $3195

74 VALIANT
4-dr. auto. $2995

73 MAZDA
PU and canopy, 39,000 mi. $2595

72 CORTINA
2 dr. auto. Very clean. $1995.

72 TOYOTA
MARK II S.W. AUTO. radio. 27,000 mi. $2795.

SAUNDERS AND
HITCHMAN LTD.
2049 Cadboro Bay Road
at Fort and Foul Bay
Dealer Licence D01751A

592-2471

S&H TOYOTA

1970 MERCURY MARQUIS Brougham, 4-door hardtop, dark green with black vinyl roof, concealed headlights, radio, exceptionally well maintained, mechanically flawless, beautiful interior. Was our pride and joy but now buying motorhome. Asking $1400. 598-1715.

1974 VALIANT CUSTOM 2-DOOR hardtop, V-8 automatic, power steering, power disc brakes, radio, etc. 54,000 miles, new shocks, new brakes, near new radial tires, just government inspected, $2800. 652-3241.

HIGH PERFORMANCE
'66 Fairlane, 2-Door, Fresh 302, Ballance, T.R.W., Speed Pro, Competition Heads, Holley Aluminum Highrise, New C6 Trans., Keystone Classics. $2200 Invested, Sacrifice $1600. 477-3988.

Z28
'71 Z28 Camaro completely rebuilt, turbo 400, auto, 12 bolt, etc. Near new paint, Corvette Rallys. TA's, grey with black interior, low mileage. $4700 firm. 386-7151.

1974 BUICK LUXIS, 2 DOOR hardtop, vinyl roof, power steering, power brakes, 65,000 miles, $2850. Phone 592-3540, Super Motors Ltd. DL00094A.

1977 CORDOBA

360, V8, white leather buckets, console, power windows, a beautiful car, $5500. 479-5639.

'66 BEAUMONT, 2-DOOR SPORTS deluxe, 307, 2-speed automatic. Interior and exterior in great shape. For further information phone 598-1915.

1970 MERCURY MARQUIS Brougham, 55,000 miles, air conditioning, AM-FM radio, power windows, good condition, tested. $1395 or offers. 385-1678.

'67 CAMARO 327 AUTOMATIC, '71 ½-ton Chevy pickup, shortbox, 6-cylinder. 10-speed bike. 656-5770, 656-3182.

1968 FIREBIRD 400, AUTOMATIC, power steering and brakes, excellent condition. See at 2324 Richmond or phone 595-5966.

1971 MUSTANG GRANDE
Loaded with options, low mileage, new T.A. radials, asking $2995. Phone 477-8430. DL O2044-A.

1970 FORD RANCHERO PU GT, new paint and brakes, V-8, auto., power, American mags, plus. Closest offer to $1750. 656-6806.

'68 MALIBU, AUTOMATIC, GOOD condition, recently tested, $1,100, 598-2073.

'65 AUSTIN CAMBRIDGE, VERY low mileage, perfect mechanical condition. $550. 477-6769.

'69 VOLKSWAGEN WITH NEW motor, in excellent condition. Offers, 474-1691.

1976 DATSUN F10 STATION wagon, front wheel drive, 3,800 miles. 478-5971.

'64 PONTIAC PARISIENNE, 3 door hardtop, 327 cu in. fair shape. $300. 383-5391.

1973 GRAN TORINO BROUGHAM, 351, auto., power, excellent shape, nearest offer to $2450. 656-6806.

'63 FALCON STATION WAGON, excellent running condition, interior needs work, $200. 642-3848.

Millstream
CHEVROLET

76 CHEVETTE SCOOTER, 4 cylinder, 4 speed. Finished in white with fawn interior $2500.

77 CHEVETTE, 4 cylinder, 4 speed, radio. Orange with fawn interior $3450.

77 CHEV ½ ton 4x4, short wheel base. Wide sides. Cheyenne, 8 automatic, power steering, power barkes, radio. Finished in blue $7950.

77 CHEV NOMAD Van, 8 automatic, power steering, power barkes. Highback captain chairs. Finished in bronze and beige. A lovely unit $7950.

77 CHEV ¾ ton van. Big 6, automatic, piwer steering, power barkes, radio. Maroon and white $5850.

74 VALIANT SCAMP 2-door, 6-cylinder automatic, power steering, radio. Finished in light green with dark green vinyl trim $3150

OPEN
MON. - FRI.
8:30 a.m. - 9 p.m.
SATURDAYS
9 a.m. - 6 p.m.

Millstream Chevrolet Ltd.
1730 Island Highway
474-1211
Dealer Lic. D01384A

Wille Motors

PREMIUM TRADES

74 GMC ¾ Ton
Pickup, 454 V-8 auto power steering, power barkes, radio $3595

77 CORDOBA
2-dr., ht., V-8 auto, power steering power brakes, radio, vinyl top, brown exterior with gold interior $6995

71 HORNET
4 dr. Economy 6 cyl. standard, radio, white and blue exterior with blue interior $1295

73 Dodge Camper
V-8 Auto, power steering, power brakes, radio, fully camperized only $4595

72 SATELLITE Station Wagon
V-8 auto, power steering, one owner, 34,000 miles, white exterior with beige interior $2495

Plus Good
Selection of
RV
VEHICLES
COME IN TODAY
Dir. D-00840A
3240 Douglas at Cloverdale
382-2313
OPEN 9 'TIL 6 P.M.

PAINTER

MOTORS LTD.
2936 Douglas
(formerly Malibu Motors Lot 2)

75 DATSUN Pickup with canopy.
74 ASTRE GT 4-speed.
74 GTO 4-speed mags
74 FORD ¾ Ton auto dual tanks
74 CELICA 4 speed
74 SCAMP 2-dr., ht. 318 auto
73 MUSTANG Fast Back auto.
73 DART Swinger, slant 6, auto
73 MAZDA rotary RX2
73 TOYOTA Corolla 1600 auto
73 GRAN Torino squire Wgn.
73 CORTINA 'L' 2000, 4-speed
72 CUDA V-8, buckets, mags
72 MUSTANG Auto., low mileage
72 CHALLENGER Auto., PS, PB.
70 MUSTANG Grande auto., vinyl.
70 VW BEETLE
70 DART 2-dr. HT, V-8 auto
69 BEAUMONT 350 auto, p.s. p.b.
69 FIREBIRD 350, auto., P.S.
67 COUGAR V-8, auto., P.S., P.B.
64 CALIENTE 2-dr. HT. 6-Auto.

"SPECIALS"

72 DATSUN 2-dr. 4-speed	$1095
71 COUNTRY SQUIRE Wgn.	$1195

100% BANK FINANCING O.A.C.
D-00346B 385 1155

1972 COUGAR XR7, DARK green, tan-interior, automatic, bucket seats, console, p.s., p.b., radio, etc. Will consider trade, financing available, phone 383-7766 or 3028 Orillia St. off Burnside.

1 OWNER, 1974 MONTEGO, 46,000 miles, power brakes, power steering, air conditioning, red with black vinyl top. Black interior, extras, very good condition. 652-2241.

STREET ROD
1928 Ford Sedan, 283 automatic. 100 per cent finished and tested to March 1979, $5000. Phone 658-5764.

EXCELLENT CONDITION, 1969 Toyota Corona, Engine overhauled, radials, tested until Jan. '79. $900. 478-7930.

VOLVO — '66 122S STATION wagon, good shape, $800. 384-3332, 384-7768.

1964 BUICK LE SABRE, AT, PS, PB, excellent condition, $650. 598-6547.

'71 TOYOTA COROLLA, 1200, 4 speed, excellent running condition, $1,200 or offers. 384-4865.

1968 SUNBEAM ALPINE COUPE $500 or trade for a truck, van. Tony 479-4676 after 5 p.m.

'71 DATSUN 510, CHROME RIMS, radials, spoiler, more. Best offer over $1,000. 477-5108.

ECONOMY — 1970 CORTINA, 53,000 miles, $550 or closest offer. 598-2846 after 5 p.m. weekdays.

'71 VOLKSWAGEN 411, STATION wagon, 4-speed, recent work done. Must sell, offers. 385-8419.

1972 DATSUN 240Z, LADY DRIVen, automatic, 54,000 miles, $3800, 642-3643 evenings.

'75 DODGE MONACO, 2-DOOR hardtop, vinyl roof, excellent condition, $3395. 477-6340.

'72 CHEVY VEGA, AUTOMATIC, radio. Very good condition. $850, 598-8604.

RARE '65 BARRACUDA, bought new car must sell. 318 auto. Many extras. $795. 743-5005.

'67 FORD, TESTED, RADIO, 289 automatic, clean, $275. 382-4876, 384-4028.

'72 CELICA ST, 53,000 MILES, good condition, $1,900. 478-7580.

1974 FIAT X19 SPORT, $3100 477-3360.

'67 FORD CUSTOM 289, $225. 592-9246.

AUSTIN A-40, '61, ORIGINAL condition. 592-9246.

1970 DODGE DART SWINGER V-8, good condition, 479-1334.

'74 DATSUN 710 2-DOOR HARD top, $3400 or best offer. 592-0524.

MUST SELL '73 GREMLIN X, offers around $1350. 479-6524.

Brian Holley
MOTORS LTD.
SUBARU
VOLVO

Brian Says
'MOVE THEM OUT'
New Stock
Rolling In Daily

WE NEED SPACE!!

Tremendous Savings
All Cars Price Tagged

'77 SABARU Hardtop, 5 spd.
Was $4795 NOW $4577
'76 PINTO Hatch, auto.
Was $3695 NOW $3449
'75 DATSUN 610 wgn. at.
Was $4295 NOW $3898
'75 HONDA Civic Hatch
Was $3595 NOW $3396
'75 ASTRE GT Hatch
Was $2895 NOW $2588
'74 MGB, black
Was $3995 NOW $3880
'74 HORNET, auto., 2 dr.
Was $1995 NOW $1797
'74 FIAT 128, 2 dr.
Was $1995 NOW $1798
'74 DATSUN B210 Hatch
Was $2795 NOW $2588
'74 VOLVO 144 GT. at.
Was $4893 NOW $4650
'74 MARINA Coupe
Was $1995 NOW $1758
'73 DATSUN 610 4-dr.
Was $2295 NOW $1988
'73 VOLVO 145 wgn.
Was $4695 NOW $4440
'73 DATSUN 610 wgn.
Was $2895 NOW $2557
'72 PINTO hatch at.
Was $1795 NOW $1489
'72 CORTINA wgn. at.
Was $1895 NOW $1669
'72 VOLVO 144 at.
Was $4395 NOW $3998
'71 DATSUN 1200, 2-dr.
Was $1395 NOW $1099
'69 VOLVO 164 at.
Was $3295 NOW $2883
'68 DATSUN P.U. canopy
Was $1495 NOW $1250
'68 VW Bug
Was $1295 NOW $ 849

MOST CARS B.C.A.A.
tested and reconditioned

Brian Holley
MOTORS LTD.
3319 DOUGLAS
Between Woodwards and Woolco
DL 00903A 384-1161

PAINTER

MOTORS LTD.

77 HONDA Hatchback, auto.
74 CELICA 4-speed, radials
73 MAZDA RX Stn. Wagon
73 MAZDA 808, new motor
72 FIREBIRD stock, 350 auto.
72 PINTO Squire Wagon, auto
71 COUGAR XR-7, vinyl roof
70 CHEVELLE 2-DR. HT.
70 CUTLASS convert., one owner
69 MUSTANG V-8, auto., mags
69 GALAXIE 2-dr. HT.
67 CUTLASS 2-dr. HT.
67 COUGAR V-8, 4-speed

"SPECIALS"

74 IMRALA 2-dr. HT	$2495
73 SEBRING 2-dr HT	$1395
69 GALAXIE XL 2-dr. HT	$595

100% BANK FINANCING O.A.C.
1513 QUADRA AT PANDORA
D00346A 385-0122

CONTINENTAL
'77 LINCOLN MK V executive driven, only 9,000 miles. AM-FM Quad sound, cruise control, special factory mag rims, Moonroof, air condition and many more extras to numerous to list. Finished in beautiful Lipstick red exterior with white Baja roof and matching white interior. Replacement value $19,952. REDUCED to only $16,500. Trades accepted PALM MOTORS LTD. 3342 Oak St. 386-8385 D-00641A.

'67 COUGAR XR7, EX. CON., new tires and rims all around, extra set snow tires, extra set J60.14" and rims, new paint, rebuilt engine, $200 tape deck; $2000 or offers. Phone between 5 and 7 p.m. 595-4723.

71 FIREBIRD

350 cu. in., buckets, console, radio, new rubber. As new, $3295. ESQUIMALT AUTOMART LTD., 480 Esquimalt Rd. 382-7195. D-00856A.

1974 JAVELIN

401 cu. in. power steering, power brakes, mags and tires, new transmission with shift kit, new air shocks, new front shocks, recently tuned, tested till December '78. Excellent condition. Asking $3000. 595-1852 after 5 p.m.

'77 THUNDERBIRD

Spectacular looking car. Finished in electric blue with white 2-pce. vinyl roof, with white interior, bucket seats, console, stereo, tape. Only 10,500 miles. YATES AUTO SALES LTD., 950 Yates St., 388-7722, D-001610A.

'67 T-BIRD 428 ENGINE, FACtory tape, good interior, full power, needs refinements. $1250. 383-0150, 384-2182.

$525
Must sell 1968 Ford, automatic, excellent condition, small V-8. 388-7629.

'77 HONDA CIVIC - LIKE NEW - mags, AM-FM casette, plus many extras. Engine perfect, $4100. 385-7495.

'68 AUSTIN, AUTOMATIC, clean, tested, 40 mpg, $450. 477-2019.

71 PINTO, GOOD CONDITION, new parts, $800. 592-1087.

MOVING, MUST SELL, 1977 Honda Civic. 386-0702.

'68 DODGE STATION WAGON, $300. 478-6602.

1962 VALIANT, $250 OR OFFERS. 383-9627.

'64 SUNBEAM ALPINE, ASKING $900 or best offer. 382-6052.

1971 CORTINA, GOOD FOR parts, $250. 656-1991.

'69 CHRYSLER NEW YORKER all power, immaculate, 479-3052.

'69 CORTINA, BEST OFFER. 385-1790

MUST SELL — 1970 HORNET SST, highest offer takes. 721-3446.

DOUGLAS
VOLKSWAGEN
PORSCHE
AUDI

Your Largest
Volkswagen
Audi
Dealer On The
Island!

BEAT THE IMMINENT PRICE INCREASE!

78 RABBIT DELUXE, 4 door. Automatic, sun roof, tinted glass, rear wiper-washer, leatherette, AM-FM stereo. Dakota beige.
LIST $6900 NOW $6395
EXTENDED WARRANTY!

78 RABBIT CUSTOM, 2 door. Automatic, leatherette, radio, vent windows. intermittent wipers. Agate brown.
LIST $5725 NOW $5395
EXTENDED WARRANTY!

78 RABBIT DELUXE, 2 door. Automatic, vent windows, intermittent wipers, radio, leatherette. Agate brown.
LIST $6075 NOW $5795
EXTENDED WARRANTY!

PREMIUM RECREATION VEHICLES!

75 VW WESTFALIA, Deluxe. Automatic, pop-top, 2-way electric fridge, etc. $7995

74 VW CUSTOMIZED VAN. Ports, shag carpeting, ice box, sink, etc. $4995

73 VW WESTFALIA, 4 speed with radio. $5595

72 VW DORPER Camper. 4 speed, radio, upper and lower beds. $5295

Test Drive
THE
AUDI
5000

100% Financing
on Approved Credit
Scotia Plan!
To Choose From

Douglas Volkswagen Ltd.
Porsche - Audi
3329 Douglas Street
388-5466
Dealer Licence 00341A

1957 CHEV BEL AIR, TWO-DOOR hardtop, V-8, many extras, excellent condition, $2300 or best offer, 112-753-0736.

ONE OWNER
69 Montego MX 351, 4-bbl. 4-speed, P.W., P.B., Factory tape, mags, etc. Good condition. 743-2987.

1972 CORTINA, AUTOMATIC. Only 24,000 miles. Exceptional $1450. John Ladd 384-1721. 592-3121. Sports and Classic Cars. D00244A.

'74 DATSUN B210, 40,000 MILES, radials, excellent condition, $2,300 or best offer. 479-9426 or 658-8186.

1975 DATSUN B210, VERY ECOnomical, clean, asking $2,500, 474-2457 after 6.

MOVING: MUST SELL WITHIN 2 weeks, 1973 Mazda RX3 wagon, excellent condition. Phone 642-3528.

RELIABLE '67 CHEVELLE 4-door, 6-cylinder automatic, $700 or offers. 384-6859 evenings.

1976 LINCOLN TOWN CAR, LIKE new, 13,000 miles, loaded, $10,500. 592-4343.

'73 MAZDA, RX3, 4-DOOR, needs work on engine, $500. 384-7787.

'72 TOYOTA CORONA WAGON, low mileage, good condition, new radials, $2,400. Phone 656-6098.

1973 OLDS VISTA CRUISER STAtion Wagon. Must be sold this week. $2,995. 383-8573.

J.C. MOTORS LTD.
873 Yates. D-00115A 384-0921
74 AUSTIN Marina $1995

'69 BUICK SKYLARK 2-DOOR hardtop, 350 automatic, $1000 or trade for pickup, Phone 479-1402.

VW-BUGS FOR SALE. '65 NOT running. '64 running. Both for $500. 1038 Kings Rd.

MOVING — 1969 VW BEETLE, low mileage, good condition, $1200 or best offer. 384-8210.

FOR SALE: 1968 COUGAR XR7, excellent condition, $2150, 386-3038 evenings.

'76 COUGAR XR7, POWER steering, power brakes, radio, 18,000 miles. $5000. 592-6217.

MUST SELL '73 TOYOTA COROLla 1600, 2-door, 4-speed, best offer. 479-9581.

'74 VOLVO 142, STANDARD shift, only 38,000 miles, $3600. 477-4169.

1975 MAZDA 808 STATION wagon, 16,000 miles, piston engine, standard. 385-7631.

1969 DATSUN 510, RADIALS, AM-FM cassette, good condition, $700. 477-7022.

'56 DODGE REGENT, $300. 382-7747 after 6.

METRO HONDA

WHY WE FEEL WE ARE Vancouver Island No. 1 HONDA Dealer

1. Top Sals Volume
2. Excellent Service
3. Large Parts and accessories Supply.
4. Expert and Knowledgeable Sales Staff
5. WE GUARANTEE every effort to make you the best possible purchase.
6. On the spot financing available

PLUS
WE OFFER A
Superior Selection of
Clean, Used
Automobiles
ALL
At Our Central
LOCATION
Next to the
ARENA

BANK FINANCING
100 PER CENT, O.A.C., AT
12½ PER CENT
PER ANNUM

388-6921
9 A.M. TO 9 P.M.
2151 Blanshard
NEXT TO
THE ARENA!
Dealer Lic. D01627A

METRO HONDA

Speedway
MOTORS LTD.
VOLKSWAGEN
PORSCHE
AUDI

1978 Beetle Convertible

Special Edition
NOW IN STOCK

78 VW camper
78 VW bus
78 VW window van
78 Rabbit demo
78 Scirocco auto
77 22' motorhime
77 Ford Granada
77 Audi 100 LS
76 Audi 100 LS
76 VW Rabbit
76 Chrysler Cordoba
75 VW Rabbit
75 VW Beetle
75 VW Beetle
75 Plymouth Duster
75 Monarch, sunroof
74 Datsun B210
74 VW Thing
74 Datsun pickup
73 VW 411 wagon
73 Volvo
73 Audi 100 LS
73 Datsun pickup
72 Ford pickup

CLASSIC

1954 VW Beetle. Originally sold by us in 1954. 26,030 original miles.

1978
AUDI 5000
AND PORSCHE
NOW ON DISPLAY

DOWNTOWN
971 Yates Street
at Vancouver
Dealer Licence No. D-00486
385-2415

72 CHEVELLE

A beautiful car equipped with air conditioning, PS, PB, and 3-speed automatic. A beautiful emerald green with white vinyl roof and black interior. A super summer car. YATES AUTO SALES LTD., 950 Yates, 388-7722. D-016110A.

1969 GTO 400, HURST 4-SPEED, MAGS, NEW CLUTCH AND BRAKES, $1,000. CAN BE SEEN AT 620 TORONTO ST. APT. 205 OR PHONE 658-8604 FOR APPOINTMENT.

STATIONWAGON
1976 Chev. Impala, power steering, power brakes, V8 automatic, tilt wheel, tinted glass, air shocks, roof rack, silver with black upholstery. Days 385-9701 or 642-3981.

MUST SELL IMMEDIATELY
73 Pinto wagon, automatic, roof rack, mags, 37,000 miles. Asking $1800. Any reasonable offer accepted. Must sell. 384-4806.

'69 FORD MONTEGO, CLEAN and motor rebuilt, March tested. Quick sale, $675. 652-2087.

SUBURBAN MOTORS

LET'S MAKE A DEAL!

77 COUGAR BROUGHAM, 2 door. V8, Automatic, power steering, power brakes, radio. Silver with blue interior. $6195

77 COUGAR BROUGHAM, 2 door. V8, automatic, power brakes, radio. Finished in brown. power steering, power brakes, radio. Silver with Blue interior. $6195.

77 COUGAR XR7. V8, automatic, power steering, power brakes, radii, Finished in briwn $6295.

77 COUGAR BROUGHAM, automatic, power steering, power brakes, load-levelers, radio. Finished in brown. $5995.

77 ASPEN 4 Door. 6 cylinder, automatic, power steering, power brakes, radio, vinyl roof, radio. Blue in colour. $5695.

77 BOBCAT, 2 door. 4 cylinder, automatic, radio. Finished in Tan. $3995.

77 BOBCAT, 3 door. 4 cylinder, automatic, radio. Orange. $3995.

77 TOYOTA LAND CRUISER. 6 cylinder, 4 speed, winch. Red in colour. $7295.

TEST A FIESTA TODAY!

Financing by
Ford Motor Credit
On Approval

SUBURBAN
MOTORS
3377 Douglas St.
386-6131
Dealer Lic. 00403A

BARGAIN HUNTERS

'61 AUSTIN Wagon	$279
'64 FAIRLANE	$600
'67 AMERICAN	$908
'66 CLASSIC Auto	$429
'68 PONTIAC	$367
'68 ENVOY	$458
'68 METEOR Ht.	$1058
'69 MERCURY	$672
'70 MAZDA 1200	$564
'71 METEOR Ht.	$1352
'72 CORTINA	$838
'73 MAZDA Auto.	$1365
'72 FIAT Convert.	$1702
'73 METEOR Ht.	$1654
'76 PLYMOUTH	$3572

Palm Motors 3342 OAK

(Down the street from
McDonald's Hamburgers)
D-00641A 386-8385

1969 METEOR STATION WAGON, very good condition, $750, 1965 Ford station wagon, runs well, $250. 656-5907 evenings.

1976 FORD GRANADA, 2 DOOR, automatic, excellent condition. One owner. Only 20,000 miles. $5,200. or offers. 384-3955 after 6 p.m.

'74 VOLVO 145 STATIONWAGON, excellent condition. Radio, automatic, well maintained. Urgent sale. Offers. 478-2374 after 6 p.m.

HONDA ACCORD,
Previous deal fell through, still available. Silver, sun roof, 5-speed, options, 592-2182.

1974 JIMMY SIERRA, 4X4, 350 auto, power steering, power brakes, many extras, excellent condition, 592-6072.

EXCELLENT 1963 BUICK WILDcat 4 dr. ht. 56,000 original miles, new tires, muffler and transmission, offers to $600. 478-8742.

1977 CORDOBA
360, V8, white leather buckets, console, power windows, a beautiful used 6 times. 656-4907.

1975 FIAT 128, FOUR DOOR standard, radials, 19,000 miles $2350. 478-7503.

'71 CHRYSLER, 4 DOOR HT, P.B., P.S., radio, $1395. obo, 656-2271.

'70 TOYOTA COROLLA, AUTO, new tires, radio, $925. obo, 656-2271.

JUST TESTED 1974 HORNET X hatchback, mags, Accell ignition, $2,950. or best offer. 383-4986.

'72 TOYOTA COROLLA. NICE condition. Must sell this weekend. $1,100 or best offer. 382-0831.

'71 MAZDA 1600, ENGINE GOOD, new tires, $815. 382-8015.

'71 DUSTER, GOOD CONDITION, excellent M.P.G. 477-3656.

Cornell
CHEV/OLDS
Cadillac
CHEVROLET TRUCKS
Sales/Service 385-5777

FRESH TRADES

76 Lincoln MK IV
2-dr. HT with every option.

75 BLAZER
4-wheel drive, V8 auto., PS, PB. radio.

72 Buick Skylark
V8 auto., PS, PB, radio, only 40,000 miles.

77 CHEV ½ ton
V8 auto., PS, PB, radio, excellent condition.

76 GMC ¾ ton
Sierra Classic, V8 auto., PS, PB, radio.

77 CHEV ½ ton
V8 auto., PS, PB, radio with factory canopy.

75 Malibu Classic
V-8 auto, P.S., P.B., radio, air condition. 29,000 miles. White in colour.

OVER 150 UNITS
To Choose From
GMAC and BANK
FINANCING AVAILABLE
CORNELL
CHEV-OLDS LTD.
3050 Douglas—385-5777
Dealer Licence D-00681A

THREE POINT MOTORS

SPRING VALUES

77 DATSUN B 210
Four-door sedan, automatic, radio, like new! $3,995
76 AUSTIN MINI 1000
Lots of room and lots of fun! In very nice shape! $2,795
75 AUDI FOX
Brown two-door automatic $4,295
75 VW SCIROCCO
Sporty yellow coupe, four-speed, radio $1495
75 TOYOTA COROLLA
Dark blue, two-door, four-speed, radio $2,995
74 VOLVO 144
In excellent condition. Automatic, radio $4,395
74 DATSUN B 210
Sporty yellow hatchback $3,295
74 DATSUN B 210
Economical four-door sedan. $2,795
74 AUSTIN MARINA
Spotless four-door automatic, radio $2,395
74 AUSTIN MARINA
Two-door automatic, radio $2,395
74 FIAT 128
Sharp yellow two-door, four speed, radio $2,195
73 DATSUN 610
Five-door wagon, radial ply tires, radio $2,995
73 DATSUN 510
Dark blue, four-door, automatic $2,395
72 TOYOTA PICKUP
Blue Hilux, mirrors $2,195
72 MAZDA PICKUP
Canopy, heavy-duty bumper, radio $2,495
72 DATSUN 510
Less than 35,000 miles, automatic, AM-FM radio $2,395

2620 GOV'T
AT HILLSIDE
385-6737
Dealer Licence D00740A

Toyota Corona's
'73 $2400 and '75 $3800, excellent condition, low mileage, both 4 doors. Will look at offers. 386-7156.

1973 PLYMOUTH SATELLITE, 4-door, excellent running condition, new transmission, high mileage, P.S., P.B. Priced for quick sale, $1000. 479-0310.

1973 NOVA V-8 AUTOMATIC, 46,000 miles, excellent condition, new tires, new transmission; $1500 or best offer. 385-8435 after 4.

MUST SELL; 1969 BUICK STAtion wagon, 350, p.s., p.b., sunroof, very good condition, $1300, or best offer, 479-0884.

'64 FORD GALAXIE 500, 4-DR., good appearance, good running order. $490. 382-3031. Weekend calls 477-3182.

1976 CAMARO, 48,000 MILES, EXcellent condition, extras. $4950. 477-6687, after 5, or days, 385-7766, ask for Rick.

'74 BUICK APOLLO HATCHBACK, V-8, automatic, offers. 386-0375.

'62 MINI, RUNS GOOD, RECENT work done, $275. 652-2334.

'69 CHEVY NOVA, ONE-OWNER, $1750. 477-7984.

150 CARS FOR SALE

GOING GOING GONE

Horwood Motors will close April 15. All stock must go. Cars, boats, parts stock, etc.

We are taking offers on our '78 Mazda Demos, shop vehicles and entire used car inventory.

EXAMPLE:
77 MAZDA GLC Hatchback deluxe, 4 spd. with radio.
78 REPLACEMENT $4260
Try Offer on $3595

MANY MORE TO CHOOSE FROM

HORWOOD mazda
823 PANDORA
385-1451 D00803A

1963 STUDEBAKER WAGON, automatic 6, real clean and only 64,000 miles, offers. 721-3367.

66 COMET CALIENTE 289, NEW trans, interior and body in excellent condition. Phone 646-2045.

WIFE'S CAR '75 AUSTIN MINI nice clean car. Offers on $2300, for information phone 386-6880 after 6.

'72 VW, SW, GOOD SHAPE, radials, radio, new muffler, $1,950 or offers. 652-3658.

1966, 2-DOOR RAMBLER AMBASsador, V-8, offers. 598-5735. 6-10 p.m.

MUST SELL '72 CHALLENGER, V8, auto, many extras, mornings 386-0958.

1967 CHEV CONVERTIBLE SS, Needs engine. Phone after 5. 383-2023.

1970 PONTIAC PARISIENNE, 4-door hardtop, original local owner, $1050. 479-7787.

75 VOLARE WAGON, ALL OPtions, very clean, 21,000 miles. 383-7358 or 478-4497.

1976 VOLARE STATION WAON, 26,000 miles, offers to $4000. 478-2249.

1970 METEOR, 52,000 MILES, vinyl top, leather interior, tape, mags. $1,395. 384-5461.

'68 CORONET 500 383 MAGNUM, automatic, $1,300. 652-2329 or 477-1357.

1969 FORD CONVERTIBLE, $600. 1968 Rebel $700 or offers. 388-6297.

1970 PLYMOUTH, AUTOMATIC, Fury I, needs work. $535. 383-9355.

'74 PONTIAC LE MANS, 65,000 miles, immaculate. 474-1688.

'76 TOYOTA COROLLA 1200, good condition, 112-245-4545.

'69 MINI AUSTIN WAGON, $750 or offers, 382-0967, 384-7638.

151 SPORT, IMPORT CARS

1969 FIREBIRD 400
Console automatic, power steering power brakes, power windows, power trunk release. Cruise control. Vinyl top. Posit traction. Full instrumentation. AM-FM stereo. Fodl down rear seat. New G60 tires on spoke wheels. Very hard to find model. Phone 112-748-9767 after 6 p.m.

1968 MERCEDES BENZ 220 4-door sedan, exceptionally nice appearance, has some rust, but is mechanically perfect, clean inside and out, excellent for do-it-yourselver, to restore, $2500. Will accept trades, 388-7826 or 382-4546, DLD00094A.

1973 MAZDA RX-3 STATION Wagon, top mechanical shape, low mileage. Minor body work required. Asking $1600. 598-7741, after 4:30 p.m.

ALFA ROMEOS
New 1978 models and total service available through Eurocar, 731 Pembroke, 383-3626.

1973 ALFA ROMEO BERLINA 4-door sedan. Burgundy with tan interior, 5-speed overdrive, new Michelin tires, asking $3700. Phone 652-1296.

1972 FIAT 124S AUTOMATIC 4 door, passed gov't test this week, $1000, 598-3462 weekdays after 5 or weekends.

1975 BLACK CAMARO LT1, power steering, power brakes, am-fm stereo, 4-speed, 25,000 miles, phone 479-5935.

1969 MGB POWDER PUFF, 35,000 miles, new paint, hardtop, wires, radials, $2400 or best offer. 652-3864.

1972 BMW TII APPROXIMATELY 12,000 miles overhauled on motor and transmission. Fuel injected, $5,000 or best offer. 385-3956.

1974 FIAT 124 SPYDER, 1800 CC, D.O.H.C., 5 speed, AM-FM radio, very good condition, 34,000 miles, $4,000, 112-743-5167.

'72 TRIUMPH GT6, NEW PAINT, new carpet, new muffler, mint condition, 48,000 miles. Phone 592-2800.

1977 TOYOTA CELICA GT LIFTback, black with vinyl and sunroof, mags, good condition, offers. 477-7987 or 385-3213.

'69 MGB, GREAT CONDITION. New rebuilt motor and paint, front shocks. Many extras. Serious offers. 386-2849 only.

'72 MERCEDES BENZ, 250 AUTOmatic, 57,000 miles, asking $5600. 595-1114.

1964 MERCEDES BENZ 190C, good condition, $1500. Phone 388-6959 after 5:30 p.m.

'72 VOLVO WAGON A-1 CONDItion, offers on $2850. 477-1193, 478-9929.

'73 MGB. MINT CONDITION, many extras. 477-6719 between 10 a.m.-3 p.m.

1973 FIREBIRD, BEST OF EVerything, flawless, must sell. Offers. 658-5960.

'73 240Z, AUTOMATIC, MAGS and radials, new battery, paint, suspension. $4,200. 595-0412.

'69 FIAT 124 SPYDER, 5-SPEED, tape deck, radials, 2 tops, $1,800 or best offer. 383-9815.

'71 FIAT SPYDER, 7,000 MILES on new motor, consider trade for '50s. 384-8328.

'69 MGB-GT, GOOD SHAPE throughout, must sell. Sacrifice. [illegible]-5416. Evenings 479-2697.

ALFA ROMEO ALFETTA sedan, like new, loaded, $7500. Hurry, 748-1492.

'75 ALPHA ROMEO SPYDER, 13,000 miles, $8,000, 382-9824 after 4:30 p.m.

'66 ROVER SC 2000, 59,000 MILES, many new parts, radials, good shape, $900 or best offer, 658-1117.

'75 ALFA ROMEO, FULLY maintained, excellent condition, [illegible]-5165.

1970 BMW, TESTED RADIAL tires, radio, tape deck, $3300. [illegible]-3398.

1976 TRIUMPH TR7, WELL maintained, 17,000 miles, perfect condition. 388-9573.

'73 TR6, 49,000 MILES, NICE shape. Metallic blue, extras. $3,895 or best offer. 382-0831.

DUNE BUGGY, '62 VOLKSwagen chassis 1600, needs fiberglass work, offers. 383-6206.

'72 FIAT 128, 4 DOOR, IMMACUlate, offers $1375. 595-8967, 478-9929.

1971 FIAT 124 SPORT COUPE, cromadora mags, $500. 598-7188.

[illegible] MORRIS 1100, GREAT CONDItion, $500 firm. 477-5019.

[illegible] CORVETTE $9200. O.B.O. 592-2937.

69—850 FIAT SPYDER, ANY reasonable offer. Phone 479-6520.

67 MGB, WIRE WHEELS, SOFT top, $950. 478-8429.

'71 FIAT, 128, GOOD CONDITION, with some rust, $500. 382-0898.

1973 FIAT 124 SPORT COUPE, $3000. Phone Chuck at 384-0035.

1972 TRIUMPH SPITFIRE, 42,000 miles, $2000. 595-8008.

151 SPORT, IMPORT CARS

YATES AUTO
950 YATES ST.

EXTRA SPECIAL SELECTION

75 Mercedes 450
SEL, a rare black with red leather interior and fully equipped with factory sunroof. Mercedes Alloy wheels.

72 Mercedes 300
SEL, 4.5 LITRE engine, sunroof, leather, factory air condition. Open to offers.

69 Porsche Targa
Engine work, new tires, new paint and re-upholstered top. Just completed. Not a perfect car but hard to find. Open to offers.

63 Rolls Royce
P3 MODEL, absolutely gorgeous, purchased from local owner. Serviced locally. A must for a automobile connoisseur. We will take trades.

YATES AUTO SALES LTD.
950 Yates 388-7722
D-01610A

1976 BMW 2002, 18,000 MILES, metallic blue, $6850 firm, 474-1713.

154 TRUCKS, BUSES AND VANS

1975 GMC ½ ton Sierra, 350 auto, PS, PB, radio, air shocks, wide tires, will take import truck in trade, $3,500.

1970 Ford ¾ ton, 4x4, 360, 4 speed, $1,600.

1970 Ford ¾ ton crew cab, V8 auto, PS, PB, tape deck, $2,000.

1969 Ford ¾ ton 6 cylinder, 4 speed, $875. 477-3696.

1974 DODGE, 6 STANDARD, $1,700. 1969 Dodge ½ ton, with canopy, $900. 1968 Mercury ½ ton, V8 automatic, $1,000. 1970 Volkswagen Bus, $1,400. 1968 Volkswagen Panel, $700. 1966 Volkswagen Bus, $400. Super Motors DL00094A, 2524 Douglas, 385-0031. After hours 382-4546.

1976 DODGE TRADESMAN 100 Van, low mileage, excellent condition. V8, $4800 or best offer. Phone Dan Ray 595-5151 Tuesday-Friday 9-5 p.m. or 479-3376 evenings and weekends.

URGENT SALE
1973 Chev 3 ton truck with 18' aluminum box, was moving van, only 31,000 original miles, mechanically excellent, very dependable, $5000 or best offer, 598-1715, 478-0388.

1973 F250 CAMPER SPECIAL plus canopy. 390 V8 automatic, power steering, power brakes, headers, air conditioning, air shocks, AM-FM cassette. $3500. 652-3643.

72 RANGER XLT
½-ton pickup, V-8 4-speed, radio, reduced this week, $1595. ESQUIMALT AUTOMART LTD., 480 Esquimalt Rd., 382-7195. D-00856A.

DIVING? CAMPING? CARRYing? '74 Ford 1 ton Club Wagon Window Van. Power steering, power brakes, finished interior, 42,000 miles. Best offer on $3,600. [illegible] after 6 p.m.

'77 GMC ¾-TON VAN, 350 V-8 AUtomatic, transmission, power steering, radio, 5,800 miles, roof vent, rear tire mount, highback seats, propane stove, sink, table and bed. Showroom condition, $6,500. 642-3475.

FOR SALE
1975 Datsun Pickup, 4-spd, very clean, canopy, radials, 33,000 miles. $3995. Ask for Danny, Metro Honda, 388-6921. DL01627A

1976 DODGE D600, 20' BODY, 1-ton tailgate, 2-seat rear axle, 5-speed transmission. Like new. Only 10,000 miles. Best offer over $10,000. Phone Ed 382-6522 after 5 p.m.

FOR SALE OR TRADE, 1975 Dodge Van T100, good condition, sunroof, air scoop, radials and mags, with tape deck, part customized inside, total value $4500. Phone George 478-1367.

'70 FORD F250, 4X4, 8,000 POUND Warn winch, heavy duty bumpers, insulated canopy, good condition, $3,500 or offers, call Mike at 592-2129 or 595-4243.

1971 FARGO ½-TON. JUST finished fixing up. Asking $1320 or best offer. More than that invested in new parts. Also new paint. 656-2688.

1977 DODGE, B200 MAXI VAN, V8, power steering and brakes. Asking $5100 but must sell before end of month so will take best offer. 388-7874, 9 a.m. to 5 p.m.

1959 DODGE. TOTALLY REbuilt — V-8 — 4-speed heavy duty transmission — bucket seats — recent body and paint job, offers to $700. 479-2905 after 5.

74 GMC ¾ Ton
V-8 auto, P.S., P.B., $3295. ESQUIMALT AUTOMART LTD., 480 Esquimalt Rd., 382-7195, D-00856A.

1974 MAZDA 1800 CC 4-SPEED, radio, 1 owner, 29,000 miles, immaculate throughout, already for camper, $2295, will accept trades. 388-7826 or 382-4546, DLD00094A.

'73 FORD ¾-TON, CAMPER SPEcial, dual exhaust, bucket seats, power steering and power brakes, 4-speed. $3,000 or offers. 479-9214.

'67 INTERNATIONAL 4X4 ½-TON panel. Rebuilt 6 cylinder, 3 speed standard, just tested, $950. 592-9817.

'73 MAZDA PICKUP, RADIO, canopy, heavy duty bumper, other extras. Excellent condition. One owner. Asking $1,400. 477-3601.

1976 RAM CHARGER 4X4, 20,000 miles, V-8 automatic, new desert dogs, dual exhaust. Trades and or cash. 656-2267.

'76 SIERRA GRANDE, CAMPER special, and custom built 9½' camper. excellent condition. Will sell as unit or separately. 479-0978.

MUST SELL 1967 DODGE VAN, reasonable running condition. Goes to best offer this week. 592-7603 after 5 p.m.

'72 VW CAMPERIZED VAN, fully equipped, new steel radials and back brakes, pop up top, $3,700. 658-5986.

'73 FORD RANGER XL, DUAL tanks with canopy, loads of options. $4,000 or best offer. 385-1148 after 5.

1976 DODGE B100 VAN, EXcellent condition, partially camperized, $5600, evenings, 383-3527.

1972 9-PASSENGER VW VAN, 2nd motor 33,000 miles, $3300, 1346 McNair St.

'70 CHEV ½-TON, STEP SIDE, short box, V-8, auto, $2000. 592-6217.

'69 FORD 1 TON, NEW TIRES and brakes, cattle box with large hoist. 478-3670.

1977 FORD ½ TON, V-8 AUTOmatic, premium. Phone 385-7631 Evenings.

1969 FARGO 900 TANDEM DUMP, and 12 yard box, 250 Cummins, 4 and 4 trans, $6,000, 477-3696.

'73 VW WINDOW VAN, CAMperized, excellent condition. 383-3950.

'70 VOLKSWAGEN VAN Camper, good condition, $1800, must sell. 658-5960.

1964 GMC 3-TON FLATDECK with hoist, 4 and 2 transmission. 477-1784.

1970 FARGO ½ TON PICKUP, V8 automatic, canopy, good condition, $1200 or best offer. 383-3726.

1975 CHEV, 2000-GALLON pumper and watering truck. Contracts possible. 478-8533.

'73 TOYOTA, LONGBOX WITH canopy and camper, $3395. 478-5170, 4057 Metchosin Road.

'77 DODGE B100 VAN, AM-FM stereo tape system, 8,000 miles, $4,700. 386-0848.

'68 CHEV ½-TON V-8 AUTO., $850. Ron 721-3301. 3821 Cadboro Bay Rd.

1970 VW CAMPER WITH WESTphalia pop top, fridge, stove, and water system, $2900. 598-4987.

1964 4X4 FARGO, POWER wagon, new tires, new motor, $1550 or best offer. 748-2620.

1974 GMC ¾ TON PUCKUP, dual tanks, posi traction, new paint, $3800. 478-4707.

1970 TR6 RE-BUILT MOTOR, $2,200, best offer, 382-2027, 2634 Mount Stephen.

1950 INTERNATIONAL ½-TON, offers. 479-3747.

154 TRUCKS, BUSES and VANS

1964 GMC SHORT BOX, LS5 454 V8, ¾ ton running gear, disc brakes, air conditioning, custom upholstery loaded with many other extras. Painted corvette yellow. 479-0084.

ENDLESS SUMMER
Completely custom, '74 Ford van, must be seen to be appreciated, $7500 best offer or will deal on a newer van. 478-7489.

MUST SELL, '66 MERC. CAB over, single axle gravel truck, 200 hours on rebuilt diesel, 5 and 2, 7 yards Carter aluminum box, 656-1648 or 656-1990.

CAMPERIZED
1972 Ford ¾-ton Window Van, low miles, fridge, stove, sinks, double beds, etc. Excellent shape. $2850 or small trade. 656-6806.

1974 GMC ¾ TON PICK-UP, camper special, low mileage, complete with 9'6" Frontier camper, excellent condition. 382-5349 after 5.

'73 INTERNATIONAL TANDEM, 57,000 miles, 225 Cummins, 13 speeds, aluminum Box, 316 steel bottom, front Michelin radials. 382-8015.

1975 DODGE TRADESMAN B100 van, low mileage, six auto, rear bench seat, stereo, extra set of tires, racks, $3700 or best offer. 598-4173.

¾ TON '71 FORD, CAMPER SPEcial, 360 V-8, power steering, power brakes, automatic transmission with shift kit, extra cooler, $3,500. or near offer, 479-7488.

TIRED OF OWNER
1976 Chevy truck, stepside, ¾ ton, 4 speed, 17,050 miles, $4800 or offers. Sat. 10-6, 384-9137.

'65 FORD ½ TON, CHROME rims, good rubber, tape deck, radio, $450, 656-3018 sell or trade for what have you.

'67 FORD ECONOLINE VAN, 55,000 miles, insulated and carpeted. Radials. Good shape. $1,500. 656-2942.

'74 TOYOTA PICKUP, EXcellent condition, must sell, mags, radials, canopy, stereo tape deck, 30,000 miles. 477-3728.

1964 MERCURY 700, WITH 16' insulated Van. 1972 Ford ¾ ton, with Unicorn canopy, 41,000 miles. 656-5671.

1968 F100, 6 CYLINDER, 3 speed, excellent condition, Alaska canopy. Government tested till '79. $1,700 or best offers. 595-7861.

1970 GMC 1-TON STEP VAN, motor excellent condition, suitable for camper. Tested. 656-4219. 656-3511.

1971 CHIMO VOLKSWAGEN VAN, fridge, stove, bed, carpeting, excellent condition, $3,900 or best offer: 385-5575.

1976 FORD COURIER, 5-SPEED, 27,000 miles, good condition. $3,300 or best offer. Will take Mazda RX2 in partial trade. Dave 595-4434.

'76 DODGE VAN ¾ TON, V8 AUtomatic, power steering, power brakes, custom interior. 382-8921 and 479-4354.

1974 CHEV CHEYENNE 4X4 AUtomatic, low mileage, camper special, winch, good condition. 478-3518.

'73 INTERNATIONAL 1510, 2-TON, 14' deck, steak sides, 345, V8, 2-speed rear, good shape, 36,000 miles, 478-6226.

'76 GMC 4X4, 400 CU. IN. POWER steering, power brakes, automatic, camper special. Tilt steering, tinted glass. 112-748-9767, after 6 p.m.

1972 FORD ½-TON, V8 AUTO., excellent condition, $1950 or best offer. 656-1467.

1970 DODGE ½-TON PICKUP, W-canopy, good condition, $1,395. 388-4669.

1960 FORD PICKUP, ½-TON shortbox, good condition, best offer. 595-2168.

1974 FORD F250, 4X4, 360, 4-speed, excellent condition, asking $3995. 477-8430, DL02044-A.

1975 DODGE VAN TRADESMAN 200, V8, automatic, power steering and brakes. 383-4664.

1964 CHEV ½-TON, STANDARD, 6 cylinder with Vanguard canopy. $1000. 478-3819.

1975 SCOUT 4 WHEEL DRIVE, 4-speed, power steering and brakes, oversize tires. 642-4495.

1977 CHEV SILVERADO, ¾-TON camper special, 350 4-speed, many options. 478-0024.

1969 FORD F100 RANGER, V-8 auto, radio, $1250. Phone 658-5235 days.

'75 DODGE VAN, CAMPERIZED, low mileage, excellent condition, $3995. 478-8558.

'74 BLAZER POWER STEERING, power brakes, tilt steering. $4,800. 478-8429.

'69 INTERNATIONAL GRAVEL truck with H-plates, new motor and trans., 652-1788.

1965 TRAVELLAL 4X4 REBUILT, V-8, tested, good condition, offers. 592-9682.

'54 MERC ½-TON, NO ENGINE, body in excellent condition, mags, etc. 477-5809.

'69 FORD ½-TON NEEDS A LITtle work, $900 or offers. 592-9095 after 6.

1968 FORD F100 RANGER PICKup, dual tanks, good shape, $1100 or offers. 642-3184.

'66 TOYOTA LANDCRUISER, good condition, rag top, $1595. 382-0677.

1974 FORD WINDOW VAN, ¾ ton, very good shape, $2950, 388-9764.

ELEVATING CAMPER ROOFS for all vans. Importer selling at cost. 385-7970.

1972 DATSUN PICKUP, COMpletely rebuilt, new paint, canopy. Offers. 385-0634.

1962 CHEV ½-TON, $265. PHONE 474-2457 after 6.

1978 FORD ¾ TON, RANGER XLT, all extras. 383-1579.

'64 CHEV. 327 AUTO, CHROMIES on all four, offers. 477-5291.

1972 CAMPERIZED VW WINDOW van, $2950. 598-4987.

1970 DODGE VAN, EXCELLENT condition 477-0392 or 592-3809.

'67 DODGE VAN, $450 O.B.O., 384-1515 or 477-8259.

1973 DATSUN PICK-UP, H.D. bumper, canopy. Offers. 592-2182.

'60 F250 FORD ¾-TON TRUCK. 479-5659.

'67 MERCURY ½ PU, 4 SPEED, 6, good condition, $900. 384-0450.

'66 FORD ½ TON, V8, 4 SPEED, new tires, $800, 652-2196.

MECHANICS SPECIAL, '55 VW Van, 598-7604. Offers.

1976 1 TON DODGE FLATDECK, 300 series, 13,000 miles. 479-1160.

1976, 4X4, GMC 11,000 MILES $5600. 722 Russell.

1974 DODGE 500 (VAN) $3800. Phone 477-4297.

1977 TOYOTA PICK UP, 7,000 miles, $3400. 478-5110.

1971 TOYOTA LAND CRUISER, $2250. Phone 477-7350.

1971 CHEV SHORT BOX, 4X4, 350 automatic. 478-0024.

1968 DATSUN PICKUP, OFFERS. 658-8484.

'76 F150 4X4. SUN ROOF, MAGS, very clean, $5900. 384-6246 days.

[illegible] FORD ¾ TON CAMPER SPEcial. 385-2637.

158 TIRES

"National"
Radial Tires
Tubeless-Blackwall
Fabric Ply and Bell's.

155-12 $34.95 exch.
155-13 $36.95 exch.
165-13 $39.95 exch.

FITS: Honda, Datsun, Toyota Colt, Fiat, Capri, Mazda, etc.

D & D TIRE
1620 BLANSHARD
382-7283

NEW NYLON GOODYEAR TIRE, 800x16.5, $60 firm. 385-7592.

FOUR ALUMINUM SLOTTED mags and tires, $100. 479-0837.

158 TIRES

WHITE SPOKE WHEELS
Top Line Keystone Ranger
$39.95
Sizes available
15x8, 15x7, 15x6, 14x6
QUEENLAND TIRE
384-8072
MON.-FRI., 8-5

160 PARTS, ACCESSORIES

SUN ROOFS
Car, Truck or Van
6 Types in Stock
Expertly Installed
Guaranteed Leak Proof
TOMMY'S Upholstery
Princess at Blanshard
383-8941
For All Your Upholstery Needs

CAR SOUND
AM-FM radios, tape players, cassette and 8 track in-dash radio-tape player, Jensen speakers. On premise installations.
B.C. SOUND & RADIO SERVICE
931 FORT 383-4731

SPRINGS
SPECIALIZING IN overloads for pickups (including imports). Booster and helper springs (leaf and coil) for cars.
Prompt Repairs — Free Estimates
Phone 384-0213
LOGAN'S RV SERVICE CENTRE
650 Burnside East near Douglas

'52 JEEP M-38, NOT ASsembled, new 307 Chev engine, and adapter kit all included, new overdrive, new 11" brake kit, transmission and transfer case rebuilt, springs redone, half cab soft top, body and frame sandblasted, $3000 firm. 382-9593.

FOR PARTS
1968 Buick LeSabre, 350 auto, $250; 1964 Corvair, $95; 1948 I.H.C. pickup, $175 1953 Fargo 3-ton cab and Chassis, $50; 1966 Chev pickup, 6-cyl. auto, $125; 1967 Rambler Rebel, 6-cyl. auto, $50; Phone 658-5235 days.

TWO 396 HEADS, $60, 1958-'64 Pontiac or Chev, headers and completed blocks, like new, $75; 273 motor and trans, $175; 283 short block, steel crank, $100; 479-8847 between 5:30-7.

ROUGH — COUNTRY SUSPENSION KITS and Front axle TRUSSES for Chev, Ford and Dodge Pickups. VICTORIA 4-WHEEL DRIVE, 597 Hillside at Rock Bay. 386-6511. D-27898

RADIATOR REPAIRS, FAST TOP quality repairs at Maurice's Auto Body, 427 Beta St., phone 386-3381 or 384-8094. Located behind the Burnside Pay and Save Gas Station.

Why Sell Your Car?
Have your import or domestic engine done by professional rebuilders. Rebuilt engines available. Sea Power and Machine, 656-4341.

B. C. AUTO WRECKING LTD.
Now wrecking most make of cars and pickups, 652-1181.

MUNCIE FOUR SPEED $300, McCloud clutch, pressure plate, throw-out bearing, for Chevy $180. Four Ford Chrome reverse wheels $40, or best offer. 479-7498.

Truck Wrecking
CROSS ROAD MOTORS
COBBLEHILL 743-2352

WANTED: 1940 PLYMOUTH coupe parts, rear window rubber seal or 87½" of S rubber plus parts. 385-7460. Wally.

PARTS OR WHOLE 66 BEAUmont, sport deluxe 2-door hardtop, 327, 4-barrel, automatic, power steering, etc. 478-4248.

SWAP SMALL BLOCK CHEV torquer and holly plus cash for tunnel ram, with or without carbs, 382-1764.

VW ENTHUSIASTS! 1954 VW, rare mags, race engine, 82mm crank, Porsche rods, high-performance parts. 383-7638.

NEW TONNEAU COVER SUITable for Spitfire and probably other British Leyland cars. $75. 478-7598 after 5.

67 CHEVELLE 2-DOOR HARDtop, 67 GMC van, both need engines. 652-2693.

DUAL S.U. CARBS FOR '67 Volvo, clean, new needles and seats, $75, Mark—598-4610, after 6.

UNICORN CANOPY FOR ANY long box import truck, good condition, $300. 386-0217 after 3.

WANTED: 290 AUTO TRANSMISsion for 68 Ambassador. After 5, 383-9614.

V.W. USED AND NEW PARTS, rebuilt motors $250 and up. Beetle Auto Haus, 509 Ellice, 382-1815.

FOR SALE: 340 HIGH PERformance, $700. 727 auto, $125. 410 posi, $150. 386-8559 after 5.

'58 MORRIS MINOR, MOTOR and transmission, whole or parts. 598-3691.

1971 FIAT 124 SPORT COUPE, cromadora mags. Runs, $500, 598-7188.

396 CHEV HIGH PERFORMance. Call nights only, 474-1380, 595-6879.

1962 TRIUMPH SPORTS CAR, will run, for parts, offers. 385-8385, 388-6275 pager 732, anytime.

75 SLANT 6 MOTOR, 42,000 miles, excellent condition; '67 Dodge Dart for parts. 479-8873.

1965 CHEV VAN, NEEDS MOTOR, parts or while. Phone after 7, 384-7482.

BUMPER AND 20,000-LB. P.T.O. winch, 478-3522. Days, 386-0986 evenings.

FORD CHROME RIMS $50 SET, two tapedecks $10 each, Volkswagen Nerf bumpers, $30. 721-3045.

'68 MINI WAGON, FOR PARTS or repair, good interior, $150, 388-5312 or 656-6586.

1972 DATSUN 510, 1968 DATSUN wagon, for parts, 477-4542.

'77 CHEV VAN, REAR BENCH seat, $125, 598-1323.

ELECTRIC TRUCK WINCH WITH controls, $350. 478-5477.

'66 DODGE, 2-DOOR HARDTOP for sale, for parts, 478-1873.

'63 VOLKSWAGEN STATION wagon not running, $75, 652-3310.

WANTED: FRONT END FOR '57-'60 Ford pick up. 658-8176.

FOR SALE: PARTS OR WHOLE 1971 Ambassador. 383-8196.

FORD TRUCK EQUALIZER hitch. 384-2890.

'59 MERCEDES BENZ 220S, parts. 384-9032.

162 AUTO REPAIRS, SERVICE and TOWING

DARYL'S MOBILE AUTO REPAIRS AND SERVICE
At your home or business, 24-hour emergency service. Phone 388-4436.
Special rates for Old Age Pensioners

VW REPAIRS
Rebuilt motors $250 and up. Beetle Auto Haus, 509 Ellice, 382-1815.

CAR REPAIRS AND TUNE-UPS, all makes, cost below the competition. for appointment, 595-1926.

AUTO REPAIRS. REASONABLE rates, experienced mechanic, fully equipped. 383-3428 after 5.

SCRAP CARS HAULED
Associated 478-9571

JUNK CARS REMOVED, $18. 652-1283.

164 AUTO BODY WORK AND PAINTING

RAY PARKER'S PAINT AND Auto Body, free estimates, ICBC claims handled promptly, 30 years experience. 422 Burnside Road East.

166 CARS AND TRUCKS WANTED

WANTED TO BUY
TOP QUALITY CARS
DePape Motors Ltd.
779 PANDORA 384-8035

WE PAY
the Highest Prices for Your Clean Used Car
TRY US—YOU'LL BE SURPRISED!
Empress Pontiac Buick GMC LTD.
382-7121 DL01227A

TOP DOLLAR FOR TOP CLEAN CARS
Contact:
BRUCE LOCKHART
CORNELL-CHEV-OLDS
3050 Douglas 385-5777

TROUBLE SELLING YOUR CAR OR TRUCK?
CALL or COME INTO
GARDEN CITY AUTO SALES
2978 Douglas 382-9111

WANTED: 1973-76 WESTPHALIA Camper. Must be in good condition. 479-4541.

HANDYMAN WILL PAINT house etc. in exchange for station wagon, 383-5311.

WANTED: STOCK MID-60'S DEluxe VW bug in good condition. 592-7086.

REASONABLY PRICED CARS, for repair or parts, small preferred. 598-4367.

WANTED — SMALL CAR, 1973-75, with low mileage. 479-2996.

168 CAMPERS, TRAILERS and MOTOR HOMES

DOMINION MOTORS
HOME OF
—LAYTON—HOLIDAIRE trailers
—GALAXIE Campers and Canopies
—KIT Campers
—CHINOOK Motor Homes

Air Conditioners
with HEAT UNITS specially priced, PLUS BONUS GIFTS when you purchase before April 30, '78.
ALSO:
Carrier mobile home and office air conditioners at bargain prices.
ONLY $495

NEW
1976 28-FT. LAYTON trailer with large fridge, ducted heating, 4-burner stove with oven, blower fan, fully self-contained.
Was $8485 NOW $7795

PARTS, ACCESSORIES
REPAIRS
HOURS OPEN
MON. to SAT., 8 A.M. to 5 P.M.
Dealer Licence Number D-00448A
1703 BLANSHARD ST.
(Across from Hudson's Bay parking lot), Victoria, B.C., 385-5012.

Fennell's
TRAILER SUPPLIES LTD.
PROPANE — REPAIRS AND APPLIANCE SERVICE
Custom Building and Van Conversions
Large Parts and Accessories Store
652-3941
Mon.-Sat. 9 to 5
Sun. 12 to 4
6459 Patricia Bay Hwy.

'78 OKANAGAN
MOTORHOMES — CAMPERS
TRAILERS — CANOPY TOPS
Parts and Accessories
— REPAIRS —
"We Install Hitches"
OPEN 9 a.m.-6 p.m. MON.-FRI.
LOGAN'S RV SERVICE CENTRE
650 Burnside near Douglas
384-0213 D-00287A

TRAV'L'MATE PAPOOSE FOR import truck, stove, furnace, icebox and potty, jacks and 2 propane tanks, $1790, 656-4823.

PAPOOSE TRAVELMATE camper for import truck. 3-way fridge, furnace, etc. Excellent condition. Asking $1,600. 477-3601.

30' 5TH WHEEL TERRY TRAILer $9000. 1975 Ford crew cab XLT Ranger P.B., P.S., automatic, radio, 390 motor, $6,500. phone 746-6550.

20' TRAILER, COMPLETELY self-contained, sleeps 6, shower, toilet, hot water. 2793 Sooke Road. 478-8477.

1975 21' SELF CONTAINED, shower, 2 holding tanks, new condition, used once, extras, $4,750 or near offer, 386-8647.

16' TRAILER, LOTS OF storage space, good condition. Offers. 382-4948.

RANGER XLT WITH 9'6" camper, or separate, 26,000 miles. 479-7268 or 388-6275 pager 940.

14½' TRAILER, SLEEPS FOUR, stove, icebox, sink, asking $800. 595-6905.

TRAV-L-MATE CAMPER, STOVE, furnace, 3-way fridge, fit import, $2,000. 478-7953.

FOR RENT: 15' TRAILER, hitch available, self-contained. 477-9672.

23' TRAVEL TRAILER COMplete with awning and carpet. 112-743-9602.

BOAT LOADERS FOR CAMPERS and mini homes. The easy way to carry a boat. 478-3796 and 478-2754.

RENT 19' MOTORHOME, SLEEPS six, new units, cheap rates. 478-6368.

MOTOR HOME FOR RENT — BY day, week and month. 479-6344 and 479-3505.

1977 25' TERRY, LIKE NEW, live-in accommodation. Complete with extras, $8700. 479-0144.

ELEVATING CAMPER ROOFS for all vans. Importer selling at cost. 385-7970.

8' FALTA CRAFT CANOPY, lights, insulated removable cargo door. 479-8384.

REMOVABLE 6-PART COOKING unit, ideal for van or canopy, $125. 477-3201.

SOFT TOP TENT TRAILER IN good condition. Some cupboards built-in, $225, 386-0253.

1976 ALJO 19½' TANDEM AXLE, all self-contained, offers on $5500. 479-8518.

30' TERRY, FIFTH WHEEL, like new. 388-6617.

CANOPY FOR SHORT BOX PICKup truck, $150. 385-3965.

8' ALASK CAMPER $300 722 Russell.

TENT TRAILER FOR SALE, $200 or best offer. 384-9863.

1973 PROWLER TRAVEL TRAILer, fully equipped. 592-0350.

168 CAMPERS, TRAILERS and MOTOR HOMES

Coastline's
NEW LOCATION
3388 Douglas
(Across from Suburban Motors)

FEATURING INSIDE 1978
FRONTIER CAMPERS
— 8 FT. CAMPERS. Right size for ½ ton.
— 8 FT. 9" CAMPER, a real honey of a plan.
— 11 FT. CAMPER self contained that's fabulous.

MINI MOTORHOMES
— 18 FT. What a beauty. Fully self-contained, sleeps four. Drives like a van. Priced like a van conversion.
— 19 FT. BUNK HOUSE. This model will be in short supply. A real family mini home. This one is tops.
— 21 FT. A DELUXE MINI! — on Ford chassis. This model is designed for the whole gang. Complete with all the equipment you'll ever need. Good price on this one.

REMEMBER WE'RE OPEN SUNDAY'S 1-5 P.M.
COASTLINE TRAILER CENTRE
D-28172
382-6102

PEDEN
RECREATIONAL VEHICLE LTD.
VANGUARD
MOTORHOMES — CAMPERS
TRAILERS — 5th WHEELS
VAN CONVERSIONS
Parts And Accessories Store
See our complete stock of all components used to build, renovate or equip your camper, trailer or motorhome. All at reasonable prices.
REPAIRS — RENTALS
Van Tops Installed
PEDEN R.V. LTD.
386-3464
2855 QUESNEL ST. D-01950A
Behind Empress Pontiac Buick

BOB'S
MOBILE HOMES LTD.
25 Crease 386-3623
DL 00414A
SPECIAL 1 ONLY
32' NOMAD 5th wheel, fully equipped, double insulation, storm windows. $8995
PARTS SPECIAL
10% OFF on most items until Mar. 31

RAVEN RV's
We Now Have In Stock the Top For the New Super Maxi Dodge
SUPER MAXI $459
MAXI DODGE $439
REG. DODGE, FORD
CHEV $419
These tops give 6'2" clearance. We install any top $97.12.
4099 Tuxedo
479-3178

IMPALA CAMPING WORLD
APOLLO
OTTO
BOLER
LIONEL
WINNEBAGO
FLEETCRAFT, SUNDOWNER
HOLIDAIRE, LEISURECRAFT
CANOPY TOPS — ACCESSORIES
PAT BAY HWY., SIDNEY
656-5504 MDL 248B

SINGLE PERSONS DELIGHT
Fully self contained, 1970 house trailer, 26', new carpets and curtains. Storage shed and 10x10 awning included. All in good condition. Set up on pad or can easily be moved. An economical way to beat the cost of living. Must sell. 384-2890.

DOGWOOD TRAILER SALES
PARTS — PROPANE
WESTERN WILDERNESS
Campers
WILDERNESS KOMFORT
Trailers
2630 Deville Road
Highway 1 at Millstream
478-6841 DL 00421A

RENTAL
SPRING AND SUMMER
Reserve now. 19' Mini motor home. Sleeps 6. Reasonable rates. 477-8926.

HAVE HOME, WILL TRAVEL. Custom furnished, 31' Vanguard 5th wheel, under warranty. $11,500 Plus special-equipped towing vehicle, if required, $6000. Trade? View Centennial Park or phone 385-8520.

1977 WINNEBAGO MOTOR home, 20', sleeps 6, with full facilities, thermo heat, dual air conditioning, many extras, 18,000 gentle miles. Mechanically perfect, sacrifice at $15,000. 388-4413.

RENTALS
BOOK NOW FOR SUMMER
386-3464
PEDEN R. V. LTD.

16' TRAVELAIRE TRAILER, sleeps 6, 1969 Ford Econoline 200 Van, towing vehicle, together or separate. 592-6043.

11' ELDORADO CAMPER, 3-WAY fridge, furnace, oven and more. 479-8880.

GALAXIE CAMPER FOR IMport truck, propane fridge, jacks, good condition. 478-6416.

1977 DODGE SPORTSMAN FRONtier motor home, 22' asking $17,500. 595-2465.

14' TRAILER NEW CONDITION, furnace, 3-burner stove, icebox, electric brakes, 592-2311.

'71 WESTPHALIA, EXCELLENT condition, radio cassette, radials, offers. 388-6301.

28' 1974 HOLIDAYAIR, ALL extras, in trailer park, or move, 382-4876, 384-4028.

CAB OVER CAMPER FOR IMport, ice box, 2-burner stove. 652-3497.

8' WELL INSULATED CAMperette, with stove and fridge, sleeps 3, 1135 Reynolds Road.

73 STUERY HARDTOP, SLEEPS 8, opens to 20', fully equipped. $1,900. 478-7784.

1977 — 31' TRAVEL TRAILER, like new, apply at 2830 Jacklin Road.

LIONEL TENT TRAILER, sleeps 6, stove, icebox, heater, used 6 times. 656-4907.

16½' ARISTOCRAT LAND COMmander, many extras, excellent condition. $3,500. 479-2877.

CAMPERIZED SMALL BUS. ASKing $2200. 385-5554.

8' CAMPERETTE, VALUE $900, offers. Phone 477-1468 after 6.

101 LIONELL HARDTOP TRAILer. 478-9186.

CLASS A MOTOR HOMES FOR rent. 479-6612.

SELF-CONTAINED, 11' CAMPER, 29[illegible] Oriole St.

TENT TRAILER, SOFT-TOP, $100 or offers. 598-5477.

GEM TOP CANOPY, BLUE TINTed windows, $350. 478-5477.

VISTA CANOPY FOR STANDARD size truck, $350. 479-0837.

168 CAMPERS, TRAILERS and MOTOR HOMES

'73 CHEVY FUNCRAFT
An ideal travel unit or 2nd car. Fully self contained, stove, fridge, furnace, water, supply and awning. Full headroom, sleeps 2-4, 350, V8, power steering, power brakes, automatic, excellent condition $7950. 385-0279.

SALE OF EX-RENTAL CANOES, Zodiac boat, 7½ Mercury OB, tent trailer, canoe trailer, porta-potti, tents, 2 motor homes, etc. 6536 Oldfield Rd., Saturday and Sunday only.

8'6" DELUXE CAMPER, 1 YEAR old, flush toilet, holding tank, pressure water system, 3-way fridge, TV aerial, asking $3800. 8' camperet, ice box, water tank and pump, jacks etc. $600. 382-0143.

1975 PROWLER 21' TRAVEL trailer, fully self-contained, TV antenna, wall to wall carpet. Oven, shower, etc. Excellent condition, $4950. Phone 112-743-9803.

19½' HOLIDAY TRAILER, sleeps 6, shower, toilet, battery charger, oven, furnace and canopy, government inspected, will consider trade for truck and camper. 383-1829.

1975 TRAVELAIR TRAILER, 25.5', 6 cu. ft. fridge, ducts heat, 4-burner stove, eye-level oven, shower and bath, fully self-contained, tandem axle, like new. Live-in or tow. 385-8559, 886 Kindersley. $7,195.

1976 GMC FUNCRAFT MINI-home, 13,700 miles, AM radio, CB, 8-track stereo, Burgler alarm, toilet, AC-DC power conversion. Seen at 2107 Dowler Pl. 383-0659 before 6:30 p.m.

17' ROADRUNNER TRAILER, sleeps 6, 3-burner stove with oven, propane electric fridge, furnace, hot water, bathroom with shower, asking $2200. 652-3081.

CAMPER UNIT CUSTOMIZED TO International Travelall, mechanics great, camper needs work. Come and see it at 4010 Saanich Rd. $600. 479-5032.

CAMPERIZED
1972 Ford ¾-ton Window Van, low miles, fridge, stove, sinks, double beds, etc. Excellent shape. $2850 or small trade. 656-6806.

1976 31' PROWLER. AIR CONDItioner, TV antenna, double windows, twin beds, middle bath, excellent condition. Open to offers. Phone 383-0375.

16' TRAILER WITH PROPANE fridge, stove and furnace. Includes equalizer hitch and attachments. Very good condition. $1,650. 479-6502.

14' TRAVEL TRAILER, SLEEPS 6, propane stove, fridge, lights, electric light on battery or 110 volt, $1,400 or near offer. 479-7488.

CAB OVER CAMPER SUITABLE for small truck, 6' box, has ice box, 3 burner stove, sink, 8 gallon water tank, wired for 110. 592-7594.

MOTOR HOME 20', SLEEPS 5, 5000 miles on new engine, fully equipped, chemical toilet, radio, all utensils. Offers. 478-1564.

8' CAMPER FOR RENT OR lease, weekly or by month. Reasonable rates. 652-1541.

8½' SECURITY, 3-WAY FRIDGE furnace and jacks. $2200 or best offer. 245-2329.

HARDTOP TRAILER, NEW CONdition. Stove, sink, water tank. 656-4015.

'71 DODGE VAN, FULLY CAMperized, self contained, phone 592-6754.

26' WINNEBAGO CHIEF, AIR conditioned, generator, $12,500. 477-9862, 386-7586.

8' OVERHEAD CAMPER WITH jacks, $1000. 479-2023.

1973 SECURITY FIFTH WHEEL 27'. Good condition. 479-3446.

CANOPY FOR IMPORT TRUCK, good condition. $250. 383-3753.

169 MOBILE HOMES and MOTOR HOMES

"TWIN OAKS"
A modern mobile home community located 5 KM from Gov't offices. Separate family and adult areas. All amenities close by. All services underground. Your choice of new 14' or 24' homes. Hydro bus 1 block away. Landscaped lots with each home.
Buy Right DL01927 474-2154
Trans Can. (Hwy 1) Langford

TRI-WAY MOBILE HOME PARK
12x68 Safeway Manor. This is a deluxe home throughout with a large livingroom, 2 bedrooms, with an additional room for your convenience. Utility room with washer and dryer, frost free fridge. Situated on a beautifully landscaped space easy to maintain. Adults only. 384-8791, DL-01297-A Kramer Holdings Ltd.

QUALITY DOUBLE WIDE 2 BED and den, bath and a half, full wall to wall carpet, view location. $23,900. including 1 yr. site rent. Also 14x70 deluxe 2 bed., 2-bath, all major appliances. A super home. Viewing by appointment. Admiral Homes Ltd. 478-6434 or 478-0034. D01343A.

BY OWNER, 12' WIDE LAMPlighter. Fridge, stove, washer, dryer, air conditioner, and large freezer. Professionally built-on and carport. Beautifully set up in good Victoria adult park. Suit retired couple or single person. New carpets throughout. Must sell, $9,900. 743-5005.

COUNTRY LIVING AT A LOW price, 12x56 Chieftain by Viscount. Located at Pedder Bay, pad rent $59, 10x24 Cabana with spare bedroom, porch and large closet, some furniture included. Offers on $12,000. Call 478-7994.

$9800 FULL PRICE
Lived in 3 months, 12x68 mobile home. Coloured fridge and stove, drapes and wall to wall carpet included. Can be financed. Phone owner 652-1562 or 479-2209.

FIREPLACE, PLUS IN 2-BEDroom Neonex. Extended Lr. w-w, drapes, lg deck, finished 9x15 storage room. All appliances. Secluded site in quiet, modern park. Phone 478-6062 eves 5-7.

MOUNTAIN AND LAKE VIEW
Beautiful setting on a new 24x52 with FM RM., wet bar, Roman bath ensuite, carpeted, furnished, sundeck! Buyright. 474-2154.

MOBILE HOME FOR SALE ON private lot of standard residential size. 12x60 Manor with side addition for 1-bedroom and utility room. Price $19,500 or best offer. Available July 1st. 474-2744.

2-BEDROOM MOBILE HOME IN Sooke Adult Park. Overlooking marina. Fridge, stove, drapes, rugs. Glass sundeck, hardtopped and lawned. Also storage shed. $17,500 firm. 642-5301, after 6.

'75 12X68 BENDEX, ADULT SECtion in Goldstream Park, franklin fireplace, workshed, landscaped. Price negotiable. Call 478-6897 after 5 p.m.

DESPERATE TO SELL 1975 12 by 68' mobile home, presently in Mill Bay park. First reasonable offer takes. 474-1657, weekdays after 6.

FOR SALE OR TRADE
$15,000 Equity in charming 3 bed room plus den, older home, Total price $58,600. Drive by 918 Leslie Dr. or call 595-6166, 478-5550.

1973 KENTWOOD 12X64, 3-BEDrooms, unfurnished. Must be moved. $9,900. Make an offer 642-3858.

MOVING—MUST SELL 12X68 Monarch 2-bedrooms, fridge and stove, fully skirted, large porch. Phone 478-5359 or 478-3263.

FOR RENT 3 BEDROOM DOUble wide, fridge and stove included, close to schools and stores, Glen Lake area. $275. 474-2993.

$9500!!
Fantastic home! Large L.R., D.R., fireplace, city bus, furnished, shed! Cal now Buyright. 474-2154.

MUST SELL BY APRIL 1ST, IMmaculate 12x56 Embassy, loaded with extras. 478-8192.

MONARCH, 3 BEDROOM 24 BY 52, mobile home, 10 by 16 workshop, landscaped. 478-3147 after 5.

12X68 2-BEDROOM MOBILE home, excellent condition. 642-5569, 383-4973.

GLENDALE 12X60, MANY extras, adults, offers, $19,500. 54-2587 Selwyn. 478-7953.

1961 35X8 MOBILE, $3,500. ON pad in Colwood. 478-1421 or 474-1938 ask for Joe.

MUST SELL BY MAY, 12X62 Paramount, all offers considered, 478-6963, 479-1077.

SOOKE, 2-BEDROOM MODULAR, 12x60 offers to $13,000, 384-8291 after 5:30.

ASSUME PAYMENTS PLUS?? ON late model mobile home on existing pad. 478-5559.

GOV'T PAYS COMMISSION!
12x68, $12,200. Buy Right, 474-2154.

169 MOBILE HOMES AND PARKS

10 MIN. FROM WOOLCO
12x48, covered deck, treed lot.
12x54 add-on, covered deck, nice!
12x55, fireplace, 8x25 add-on, bar!
12x68 add-on, full deck, reduced.
12x68 add-on, 2 sets patio doors.
12x68 12x25 add-on, 2 fireplaces, 4 appl., 2 sheds, furnished. Luxury!
14x70 new, 5 appl., furnished, deck.
22x40, fireplace. Nice sundeck.
24x42 Fantastic view, 4 appl.
24x44 Beautiful! Working fountain.
20x45, 5 appl! Beautiful corner lot.
24x52, 4 appl. Enormous lot, $75 m
24x52 New. Mt., water views. Private
Homes are beautifully landscaped on large lots! Priced to sell! Terms to suit. Buyright 474-2154.

12X45 NEAR SHOPPING, ETC., ideal for retired couple, adult park. 478-4562.

COME SEE THIS 3-BEDROOM home and make an offer. 474-1369.

175 HOTELS

NOW AVAILABLE
1204 Yates Street
Spacious accommodation near downtown. Everything supplied. Daily from $12.50 single, or $15.50 double. Weekly or monthly rates also available. Children welcome. 383-0742 or 386-2812.

178 SUMMER HOMES, COTTAGES, RESORTS

SKI WHISTLER
Condo's by day or week. Garo, Box 190, Whistler, 932-5385.

RENT JUNE 1978 LARGE FOURbedroom waterfront house on Brentwood Bay. 652-4260.

181 TOURIST ACCOMMODATION

TOURISTS — FAMILIES, COUples, ladies, lovely clean home, $5 each. 382-6841.

190 ROOM AND BOARD

OAK BAY GUEST HOUSE
1052 Newport for Senior Citizens. Single room with private bathroom. Also single room with toilet and basin (share bathroom). 598-4330, 598-3812 8 a.m.-6 p.m.

CRAIGMYLE
Excellent meals, 1 mile from town, daily rates available. 595-5411.

AVAILABLE APRIL 3RD, PRIvate home, O.A.P. preferred, everything included, reasonable, 595-1071.

ROOM AND BOARD. 477-4626. Gordon Head area. Non-smoker please.

FOR UNIVERSITY STUDENT OR working man. Comfortable. 502-7484.

NICE ROOM, HOT PLATE AND fridge, quiet street, Darwin Ave., $110. 386-6283.

193 ROOMS TO RENT

FURNISHED BEDSITTING room, Oak Bay junction area, kitchen privileges, utilities supplied, Male university student or steady working person, after 5:30 p.m. 598-6212.

FAIRFIELD BY THE SEA
Bachelor accommodation. Single room, furnished. Share TV, lounge, bathroom, utilities included. $125. 386-7347.

CLOSE TO UNIVERSITY, BRAND new, private furnished sleeping room with full kitchen facilities, $120 per month. 384-8075 pager 560.

SINGLE ROOMS AVAILABLE IMmediately, includes utilities, hot plate, table, chairs and bed, Vic West Area, $120. 384-5605.

PRIVATE ROOM FOR LOVELY girl, sharing comfortable older home with 4 other girls. Downtown area. Phone 382-8375.

CHEERFUL ROOM FOR WORKing man or student, sharing facilities, 382-8375.

2 HOUSEKEEPING ROOMS, share facilities. Reasonable. 1150 McClure.

ROOM FOR RENT, HEAT, LIGHT and water included, share kitchen. $100. 385-0058.

$80 FURNISHED, CARPETED, share kitchen, bathroom and laundry. 384-5725, 383-9883.

SLEEPING ROOM WITH FACILIties, own entrance, 382-7970.

194 ROOMS WANTED

ROOM WANTED BY RETIRED quiet nurse, $80-$85 month. Victoria Press Box 504.

197 HOUSEKEEPING ROOMS TO RENT

FAIRFIELD
Large and immaculate, light housekeeping unit, consisting of bedsitting room with kitchen, bus at front door, $100 per month, utilities included, no children or pets 662-3627.

UPPER FLOOR, RENOVATED home, bright spacious, 3-room and 2-room unfurnished apartments Share bath. 485 Lampson or phone 385-0024.

LARGE, FURNISHED HOUSEkeeping room with separate kitchen, fridge, stove, suit single person, $100. 382-7869.

CLEAN, FULLY FURNISHED housekeeping room, with kitchenette, fridge and stove, 3 blks from the Bay, 478-0915.

DOWNTOWN, EVERYTHING supplied, stove, fridge, quiet, working man or active pensioner 711 Johnson.

FORT-PEMBERTON AREA, quiet location, utilities paid, share bathroom, suitable student or working person. 592-2265.

COMFORTABLE, CLEAN, ONEbedroom fully-furnished housekeeping room, near Gorge Hospital, for working man, $98. 477-4991.

$75, FRIDGE, HOTPLATE, UTILIties included. Newly decorated. Near Victoria General. Suit male pensioner. 382-2964.

NEAR FORT COOK, FRIDGE, stove, sink, cablevision, fully furnished, 384-5920.

BRIGHTLY FURNISHED ROOM, cable, carpet, cooking facilities, $75. 383-4082.

LARGE BRIGHT STUDIO ROOM with own kitchenette, Rockland area. 595-0576.

FAIRFIELD FURNISHED rooms, fridge, sink, stove, carpeting, share bath. 386-8133.

$90. WALKING DISTANCE TO town, open for rent 11 a.m. - 1 p.m. 1157 Johnson.

QUIET ROOM FOR MALE PENsioner with fridge, stove and sink, $90 a month. 477-4149.

YOUNG PEOPLE TO SHARE house in James Bay. After 5, 383-2622.

ROOM FOR MIDDLEAGED OR elderly lady, Carberry and Fort. 477-5878 after 4.

SIDNEY, COMFORTABLE FURnished room, kitchen-washing facilities, close shopping, 598-7823.

LARGE, FURNISHED, FRIDGE, stove, quiet gentleman. $95, $85. 478-8155 after 6 p.m.

HOUSEKEEPING ROOM FOR rent, pensioner preferred. 1203 Fort Street. 383-3678.

CLEAN FURNISHED ROOM TO rent. $90 per month. 477-8522.

200 APARTMENTS TO RENT UNFURNISHED

BACHELOR SUITE — WELL LOCATED. Near shops, bus, medical buildings, churches. Available Apr. 1st. Rent $84.82.

OAK BAY — EXTREMELY CONVENIENT compact suites. Close to supermarket, stores, bus, shops, Rec Centre. 1 BDRM. and 2 BDRM. Rent from $178.68-$214.50. Available now and April. To View Call 598-7979.

OAK BAY — 1 LARGE BEDROOM APARTMENT — Central location. Walking distance to shops, et al. Available April 1st. Rent $160.00.

WALKING DISTANCE TO TOWN — well kept older block. Bachelor and 1 BR suites for rent. To view call 384-5830.
david burr ltd.
655 Fort St. 384-9335

ROCKHEIGHTS VILLA
Esquimalt, large 2 bedroom, coloured appliances, parking, controlled entrance, cablevision, elevator, indoor-heated pool, children welcome $247 per month. Available immediately. Resident manager, 384-3738.

REASONABLE, BEHIND PARLIAment buildings, 1, 2 bedrooms, Utilities included. 385-6853, 592-7678.

FAIRFIELD, 335 MOSS, CHARACter bright 1 bedroom apartment, heated, $185, adults. 15th of April.

200 APARTMENTS TO RENT UNFURNISHED

GARDEN CITY PROPERTY MANAGEMENT LTD.

GRACIOUS LIVING
is the best way to describe this super deluxe condo, ocean views and all appliances included. 2 bedrooms situated in the Ross Bay area $395. per mo.

CENTRALLY LOCATED
Two 2 bedroom suites. Both suites have fireplaces and the lower suite has 2 baths. Monthly rents are $250 for upper suite; $325 for lower suite. 388-5194 or 477-8292.

CLOSE TO TOWN
Huge 4 bedroom family home situated close to all amenities. Pets welcome. 388-5194.

1226 JOHNSON
Centrally located new 1 and 2 bedroom suites in quiet apt. 384-0134.

MALAHAT
3-bdrm. unfurnished mobile home. Fridge and stove. Country living.

625 — 626 GOLDSTREAM
Lovely 3-bdrm. townhouse in Colwood.

611 ADMIRALS
Suites available immediately $189 up. Utilities included. Child welcome. Central Esquimalt. 382-6512, Caretaker.

3390 VETERAN
2-bedroom duplex with large kitchen, covered parking, lawn, appliances, $285.

791 PANDORA
1- and 2-bedroom suites. City centre. Newly painted and carpeted. 384-1449 between 4-10 p.m.

2409 VANCOUVER
2-bedrm. upper triplex. Available immediately.

742 LAMPSON
2-bedroom suites in large clean apt. block. 384-3738.

DINGLEY DELL
Must be seen, lovely 2-bedrm. condo. Fridge and stove. Storage area. $300.

WEST BAY TERR.
Cosy 2-bedroom 4 plexes. Available immediately. Children and pets welcome. Washer and dryer facilities. 384-1282.

Ste. 202-920 Hillside, 388-5194

BRENTWOOD TOWER
LOW RENT
HEAT INCLUDED
COUNTRY LIVING
Come out to 1236 Verdier Ave. at W. Saanich Rd. A few choice suites left for Adult tenants.
2-Bdrm. suite from $250
1-Bedrm. suite from $205
Heat, parking, cable incl.
Sauna, Swirl Pool, billiards, Exercise rm., extra parking, convenient shopping.
To view call Res. Mgr. Mr. Macleod at 652-3437 or Westgate Realty, 388-9941.

Orangewood Manor
4026 Quadra
Attractive 2-Bedroom Suites for April Occupancy
ENJOY OUR MANY FEATURES
—Fully broadloomed suites
—Equipped workshop
—Beautiful sunny indoor pool
—Roof garden with a view
HANDY LOCATION
—On a downtown bus route
—Convenient to all main roads
—Shopping close by
Open for Viewing Daily
Call Res. Manager, Suite 208
479-3223
CONCORD

MAPLEWOOD GREEN
3255 COOK STREET
Bachelor, 1 and 2 bedroom available, includes swimming pool, sauna, billiards and free heat. 382-0615 or 385-0045.

$100 ALLOWANCE
After 2 months ocupancy, Available May 1st, Bachelors, 1 bedrooms, and 2 bedrooms, starting at $139.10. Rent includes, heat, cablevision, and water. Controlled entrance, laundry facilities, extra locker space, close to town, right on bus route, no childern, no pets. Contact manager at 382-2845, Royal Arms Apts, 1300 Yates St. (Corner of Yates and Fernwood)

PANDORA HEIGHTS
1220 PANDORA AVE.
Large luxurious 2-bedroom suite, wood burning fireplace, large private balcony, 3 blocks from downtown, adult oriented. Available immediately. 386-2669 or 382-2012.

HORIZONS
2-Bedroom main floor, available now, $260. 1-bedroom suites, from $215. Available May 1st. Includes wall-to-wall carpets, drapes, color appliances, heat, water, cabevision and parking. Sorry no children or pets. Walking distance to three shopping centres and University. Apply resident manager 1576 Midgard or phone 477-9489.

IDEAL FOR SHARING
Spacious townhouse, likely costs less than 2 single apartments. Offers much more. 2½ bedrooms, 1½ bathrooms, laundry room, fireplace, storage room, patio, fenced back yard, unusually well finished carpets, drapes, stove, fridge; 5 minutes downtown. $350 a month. 388-5043 weekdays.

1-BR. FROM $195
2-BR. FROM $240
Large spacious suites. Vic West bus at door. Wall-to-wall broadloom. Heat, parking and cablevision included. Two elevators. Front and rear controlled entry. Call manager 388-6614.

1 BDRM. $190
2 BDRM. $230
Available immediately in Hartshorne House, corner Hillside and Cedar Hill Rd. Shag carpet, free hot water heat, phone 388-6897 for appointment.

ON THE OCEAN
DUNSMUIR HOUSE
831 Dunsmuir Rd.
QUIET ATMOSPHERE
Adults Only
Harbour View — Spacious Suites
Res. Mgr. 388-4943, 385-7918

PARLIAMENT BUILDINGS, 2 blocks. Large sunny corner 1-bedroom apartment. Excellent storage. Automatic defrost fridge. Rent includes heating and hot water, adults only. Elevator. 1½-year-old building. 260 Michigan. Resident managers. 384-4471.

OAK BAY APARTMENT BLOCK, 1 bedroom and bachelor suites, all utilities included, May 1st, 592-1167.

BRIGHT, 1-2 BEDROOM, CLOSE town and bus, 595-2977, 385-9978.

$128.40. BACHELOR SUITE, 735 Pandora. 386-1946 or 384-5459.

200 APARTMENTS TO RENT UNFURNISHED

WINDSOR COURT APTS.

252-254-258 Gorge Rd. E.

WISHES TO INVITE YOU TO VIEW OUR SPACIOUS APTS. AND RECREATION FACILITES.

Our 3 Resident Managers will be only to glad to show you all facets of the complex.

1-bedroom suite from $195.00
2-bedroom suite from $255.00
Bachelor $175.00

Includes use of 50' indoor swimming pool — saunas — swirlpool — squash court — tennis court — universal gym.

Heat included.
Adults only. No pets.

For further information, appointments or viewing of display suite please call Resident Managers anytime.

Mr. and Mrs. Hand — 383-5059
Mr. and Mrs. Squire — 384-3363
Mr. and Mrs. Pepperall — 384-6305
or Mr. John Johnston 386-3692
Office Mon.-Fri. 388-4555

McArthur Park Estates

NOW READY Waterfront UP TO 3 MONTHS FREE RENT

During First Year!

OCEAN FRONT APARTMENTS AND TOWNHOUSES
1-BDR FROM $185
2-BDR FROM $200
2-BDR TOWNHOUSES FROM $325
3-BDR DUPLEXES, 2½ BATHS, FAMILY ROOM, FROM $375.
QUIET, BEAUTIFUL SPOT WITH GOLF, FISHING AND BEACHCOMBING, ONLY 30 MINUTES FROM VICTORIA, 5 MINUTES FROM SOOKE VILLAGE. ALL SUITES HAVE FRIDGE, STOVE, AND DRAPES. SOME HAVE BUILT IN VACUUM, DISHWASHER AND FIREPLACE, AND BALCONY. SORRY NO PETS. LIMITED ACCOMMODATION FOR CHILDREN IN DUPLEX UNITS ONLY.

OCEAN VILLAGE
Roscoe Development Corp.
Box 674 Sooke, B.C.

Phone 642-5254
(24 hours)

OPEN HOUSE NOON TO 5 DAILY

FREE Heat & Cable

Close to Stores, Schools
Covered parking available
Children Welcome!

BACHELOR OR 2-BDRM

CLOVERDALE TOWNHOUSE COURT
991 CLOVERDALE
Contact Manager Ste 101
OPEN TO VIEW
12-7 P.M.
PHONE 385-0814
or 385-0391 ans. service
GREENBANK DESIGNS DIV. LTD.

LORD HARLEY APTS.
3220 Quadra
Mayfair Area
Available April 1st. 2 Bedrooms from $278. Swimming pool sauna, hobby room, recreation room.
Mature Adults — Sorry No Pets
Call Mr. Salon 386-3711

Park Pacific

FORT-PANDORA

Walking distance to town. Mature adults only. No pets or children please. 1 bedrooms from $190. 2 bedrooms from $260. 598-2394.

JUBILEE

1939 Lee Ave. behind Safeway near Hospital. One and 2 bedrooms, 1 bachelor. Suit mature older people. No Pets. Sauna and whirl pool. 595-1210.
Kilmarnock Holdings Ltd.

WHY RENT? Grosvenor Place 1342 Hillside Ave.

Call
JOE MANTON 382-5211
PETER MASON 477-9318
Roberts Investment Ltd.
388-6611

1-BEDROOM SUITE, NEW, LIVing room, bathroom, bedroom, separate entrance; for rent. No pets 479-9503.

885 OLD ESQUIMALT RD. APT. 2-bedroom beautiful corner suite, only $220. Mature adults, no pets. 477-7026 or 383-0888.

2-BEDROOM, BASEMENT SUITE, stove, fridge, utilities included, no pets, $185, 383-1274.

NEAR NADEN, QUIET STREET, large, 1-bedroom apt. $160. 479-2684.

2 BEDROOM SUITE, $196. INcludes heat, View Royal area. 595-6243, 479-0825.

COOK AND PANDORA, ONE bedroom, heat, cable included. $160. 383-1840, 383-9144.

SIDNEY
Large 2 bedroom apartment, $190. Children welcome. 385-6718.

LARGE SPACIOUS 1-BEDROOM apartment available. Child welcome, good bus route, 384-5320.

ROCKLAND ARMS

Garden patio, 2 bedrooms, many extras, 1030 Linden.

200 APARTMENTS TO RENT UNFURNISHED

BROWN BROS. on BLANSHARD
"People Helping People"

FIRST CHOICE IN APARTMENT RENTALS

REDWOOD PARK

(155, 157 Gorge Rd. E.)

Want to make a change? Tired of the same old place? Why not make your spring move to a bright, fresh suite in Redwood Park featuring a full-sized swimming pool, sauna, covered parking, and sundecks? Available immediately, one and two-bedroom suites from $220.00 and $285.00, heat included. Please call 382-6407.

VILLAGE OAKS

(2125 Oak Bay Avenue)

Quality construction throughout. Locate close to the village shopping area. Two and three-bedroom suites priced to rent from $425.00 to $525.00. Sorry, adults only, no children or pets

MANCHESTER COURT

565 Manchester Road

Quiet area just off the Gorge. Close to downtown and major shopping areas. Very large suites, heat included. Dishwashers in all two bedroom suites. Priced to rent one bedrooms from: $205.00. Two bedrooms from: $270.00.

Please call resident manager at 388-5740.

GORDREAU APTS.

129, 131, 135 Gorge Rd. E.

Enjoy the quiet of the Gorge waters while you enjoy a swim in the beautiful full size pool, or relax in the swirl pool and sauna. The suites are large with a full sized balcony. Price to rent from $190.00 for one bedrooms and from $235.00 for two bedrooms. For appointment to view please call 382-0981, 383-6436 or 383-0530. Further information call Brown Bros. Agencies Ltd. at 385-8771.

CAMPUS COURT

1631-1641 McKenzie Ave.

Something just a little different, a little nicer than the ordinary. Situated in the University District close to all shopping and on bus route. Covered parking available, and for your enjoyment a tennis court.

One bedroom from $195.00
Two bedroom $300.00
To view please call 477-6517

For futher information contact Brown Bros. Agencies at 385-8771

DOWNTOWN ONE MONTH FREE RENT

- —1-bdrm. suite, $220
- —New building, unique design.
- —Carpets and drapes.
- —Underground parking.
- —Close to everything.
- —Children welcome.

477-7872 or 477-3065

FREE ONE MONTH

Rent Includes Hot Water and Heating

Quiet established, near new block, 843 Craigflower. 1 and 2-bedroom suites. Adults only, no pets. Sauna and pool table, table tennis, on bus route. Close to shopping. For information call Res. manager, 385-4132; Office 384-9793.

HILLSIDE AREA
Between Cook-Quadra
Available now or April 1st. 1-bedroom Apts., some with view. Renting from $185 per month. (ALSO AVAILABLE APRIL 15TH, A 2-BEDROOM SUITE, RENTING FOR $226. PER MONTH. FOR FURTHER DETAILS, 386-0112. ADULTS ONLY. NO PETS.)

WATERFRONT

Seagate, 707 Esquimalt Rd., on Victoria's Harbour waterfront with a very large indoor-heated swimming pool and hydro therapy pool. Mature adults only, no pets. Available April 1 or May 1. Large 1 bedroom top floor suite $195. Includes heat and cablevision. Resident Manager, 383-1731 or 388-6100. Diamond Developments Ltd.

TWO BDRM. SOOKE TOWNHOUSES, SECLUDED LARGE GROUNDS BUT WITHIN WALKING DISTANCE OF TOWN. CHILDREN WELCOME. RENT TO INCLUDE HEAT, LIGHT, WATER IF DESIRED FROM $250 P.M. IMMEDIATE OCCUPANCY. PHONE CARETAKER 642-3249 OR BRITISH AMERICAN REALTY 385-1431.

CLOSE IN

Modern one and two-bedroom apartments. Ideal for middle aged or older. Reasonable. No increase two years. 477-7884 or 383-5604. 7 to 9 a.m. 5 to 7 p.m.

ATTRACTIVE ONE BEDROOM suite, available May 1st, top floor, $19[illegible] including heat, cablevision, parking, locker, electric fireplace, beams, wall-to-wall shag, drapes, plenty of closet space, Esquimalt, young child welcome, no pets. Resident manager 385-6592.

$177 PER MONTH

1-bedroom apartment, heat, cable, parking included. 944 Tattersall Dr. 478-9123, 385-2078.

$175 PER MONTH
New cosy 1-bedroom suite, in older decor apt. Call at 2312 Wark St. or 388-4253.

$220
Large 2-bedroom, small block, 741 Admirals Road. Heat, parking included. Child welcome. 385-0795.

2-BEDROOM SUITE, WALL-TO-wall, fireplace, close to Florence Lake. $200. plus utilities. 478-4226 after 5.

ESQUIMALT, MODERN 2 BEDroom, heat, hot water, separate entrances, newly decorated, $235, 478-2570, 382-0478.

LAKEHILL, LARGE 3 BEDroom, wall-to-wall, fireplace, fridge, range, dryer, washer, utilities, May 1st, $300. 479-0195.

BACHELOR SUITE
$141; heat, cable included; quiet building. 479-5205

VACANT, GROUND FLOOR ONE-bedroom suite, heat, water supplied. 652-3454.

1-BEDROOM APARTMENT. Cook St. area, available May 1st. Mature adults. 384-5416.

200 APARTMENTS TO RENT UNFURNISHED

SEASPRAY PROPERTIES LTD./REALTORS

386-3124

"THE APARTMENT SPECIALISTS"

SUNNY LANE ARTS.

3255 Quadra

OPEN HOUSE SAT. - SUN. 1-5 P.M.

DOUBLE GLAZED WINDOWS
EXTRA INSULATION
WALK-IN CLOSETS

Be the first tenant in this new apt. building. Large suites, with good size balconies, nestled among the trees in a quiet scenic setting on Quadra, just above Tolmie.

BACH from $180.
1 BR from $195.
2 BR from $260.

For more information call Seaspray Properties

SOMERSET PLACE

1180 FORT
(NEAR LINDEN)

This NEW building is on the bus route. Close to school and corner stores, yet you can walk to town with ease. Also FEATURED are large 14x30 rooms in basement; available for storage. Workshop, etc. at minimal extra charge. Call caretakers Mr. and Mrs. Morrison at 383-7093.

CENTRAL VIEW MANOR

1147 VIEW

This building is close to all buses, stores and is just minutes away from downtown. Very comfortable suites with wall-to-wall carpeting, drapes and deluxe appliances. Building also features controlled entrance and an elevator. Located in QUIET NEIGHBORHOOD. Rents from $190.00

HILTON HOUSE

790 Dominion

Large apts., W-W carpeting, drapes, controlled entrance, easy parking and a helpful caretaker. Children welcome. Schools close by.

1 Bedroom from $190

Call Caretaker
Mr. and Mrs. Berg to view
382-7806

FINLAYSON PL. APARTMENTS

Located close to a major shopping centre and to the golf course. Dishwashers are available. Some suites have unique bubble windows.

1 BR. from $210.

Call caretaker Mr. Goddard
595-6040

GREENWOOD MANOR

1255 Verdier Ave.
BRENTWOOD

A new building one block from shopping centres on a quiet street behind Post Office. To view call Mrs. Klassen 652-1954.

1 BR from $190.
2 BR from $235.

AND HERE ARE A FEW MORE TO CHOOSE FROM

BACHELOR
$185.—902 Caledonia
$195.—1333 Pandora
$165.—1015 Kings
$160.—946 Balmoral.

1 BEDROOM
$205.—2902 Washington
$205.—1333 Pandora
$180.—925 Esq. Rd
$210.—1368 Pandora

2 BEDROOM
$270.—1368 Pandora

Ask about our selection of Townhouses and Duplexes.

386-3124

OFFICE HOURS
MON.-THURS. 9-5
FRIDAY 9-8
SATURDAY 9-5

AFTER HOURS PHONE:
KIM 385-8310

LOW RENTS
Close to schools, shopping centres. Large 2 bedroom suites. Good sound proofing. From $215 per mo. Manager 388-6892 or 477-8292, Garden City Property Management Ltd.

AVAILABLE IMMEDIATELY, near downtown, 2315 Dowler at Queens, 2 bedroom, $270. 1 bedroom $220 includes Hydro, wall-to-wall, drapes, elevator, guest room, parking, small quiet controlled entrance buiding. To view 478-6354.

VIEW TOWERS
One bedroom and bachelor suites for rent. Sauna and swirl pool. Phone 8 a.m. to 4 p.m., Monday to Friday 382-0922.

904 CARLTON TERRACE
Available April 1st. Esquimalt 1-bedroom apartment, $214 includes all utilities, call for appointment, 382-9329 2-4 p.m. or after 6 p.m.

ESQUIMALT
Two bedroom and one bedroom, good view, children welcome, handy for Naden or Yarrows, 385-4832, 385-1047.

SPACIOUS BACHELOR SUITE, Fernwood-Pandora area $159. Phone Mr. Wayte 479-5639 evenings and weekends, 385-8866 days.

200 APARTMENTS TO RENT UNFURNISHED

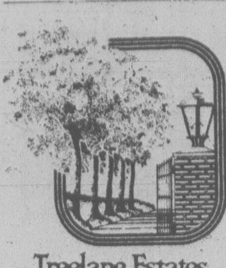

Treelane Estates

$235

PER MONTH — ONE BEDROOM

Apartments
Are now available in Victoria's newest twin towers — Tree Lane Estates. Why pay rent for a hole-in-the-wall, today when you could be moving into an exciting new complex for as little as $235 per month, one bedroom — tomorrow?

Treelane Estates
103-105 Gorge Rd., features the latest in interior design, up-to-the-minute amenities, controlled access, color co-ordinated kitchens and baths, brand-name appliances and quality broadloom and draperies throughout.

The Features
Are built-in too! Saunas, Swirlpool Recreation and Hobby Rooms, Roof Gardens, Observation and Entertainment Room. Spectacular views and country-like setting just minutes from downtown.

Town Houses
Are also available from $295 per month; penthouses from $350 per month; 2-bedrooms from $410 per month.

COME IN.
Any day and see for yourself. Our charming hostesses will be pleased to show you the sights.

103-105 GORGE RD.

OPEN HOUSE DAILY
MON.—THURS.—10 A.M. —9
FRI.—SAT.—SUN.—NOON TO 5
388-5332
(no appointment necessary)
Concord

BROWN BROS. on BLANSHARD
"People Helping People"

PRESENTING THE PRINCE CHARLES

(215, 217, 219, 221 Gorge Road East)

This brand new development offers you a choice of four separate buildings designed for your living comfort.

Situated in the quietness of the Gorge Waterway, yet only a few minutes from town and major shopping areas. Bus stop direct to town just a short distance from your door.

Waterfront suites present a magnificent view of the Gorge waters.

Do you own a small pet? We have a special pet lease to accommodate you.

Open daily for viewing, please see resident manager.

We offer you a special move-in bonus — 50 per cent off your rent for the first two months.
Bachelor suites from $160.00.
One bedroom suites from $190.00.
Two bedroom suites from $260.00.

For further information please call Brown Bros. Agencies at 385-8771.

LARGE AND LUXURIOUS

Compare Our 2-BDRM. UNITS

FEATURING 1100 sq. ft., and 2 4-pce. bathrooms while they last!

2-bedroom, $325
1-bedroom, $265

CALL 477-6548 TO VIEW

TOD-HACKETT CONSTRUCTION LTD.

ASCOT HOUSE

1537 MORRISON STREET
By Oak Bay Junction

Only one — 2-bedroom suite left in this nice new bldg. with elevator, rent $260. Phone 595-6278, 12-7 p.m. or 385-0991 Ans. Service. No children or pets.

GREENBANK DESIGNS LTD.

NIAGARA COURT 535 NIAGARA

One bedroom, starting $192.25 includes heat, cable, parking, sauna, swirl pool. One block to James Bay Mall. Near park and sea. Will consider small child, no pets.

PRINCESS LOUISE
310 ROBERT
Child welcome. Large bright one and two bedroom apartments. Reasonable rent. Heat, hot water, cablevision, parking, fridge, stove, drapes, wall-to-wall included. Good bus route. Before 6, 478-5550, after 6, 384-5320.

LARGE BACHELOR APARTment, overlooking the Gorge on Gorge Road, 1 block from shopping centre, bus to downtown at door, mature adults only, no pets. Available April 1st, phone 382-4534.

ESQUIMALT CLOSE-IN
Rosalma, 4½ rooms, W to W, elect. frig. and range. Sea view. $220. (Heat, hot water, parking, cable). Mar. 1. Dickie Agencies Ltd. 382-4312 (res. mgr. 382-1140).

ONE BEDROOM SUITE, prefer middle-age person, private entrance, $140 monthly, includes heat, water and lights. 388-4116.

2-BEDROOM BASEMENT SUITE, fridge, stove, utilities included. Burnside-Holland area; child welcome. $220. 479-7778.

ADULTS, 2-BEDROOM, SPAcious modern suite, phone 595-3531.

200 APARTMENTS TO RENT UNFURNISHED

984 McKenzie "YOUR PLACE"

Discover for yourself why this building is 90 per cent full in the first month. We have much to offer in this architect designed building set on 3 acres of treed Property.

- —Double glazed windows
- —Wallpapered kitchens and
- —Bathrooms
- —Tennis court
- —Covered parking
- —Mirrored closets
- —Large balconies
- —1 BEDROOMS from $195
- —BACHELORS from $170

MR. BRIDGE — 479-5754
Amblewood Developments

CHILDREN WELCOME ONE SMALL PET

One Month Free Rent

Large 2-bedroom suite. New building, 859 Carrie Street, Esquimalt. For further information please call Resident Manager, 382-8090, Office 384-9793.

LORD ESSEX
240 Simcoe St. 382-1082

2-bedroom suites from $244.25
1-bedroom plus den from $209.25
1-bedroom suites from $194.25

LORD MICHIGAN
235 Michigan St. 384-3040

2-bedroom suits from $234.21.

For further information please contact Brown Bros. at 385-8771.

HILLSIDE AVE.

$185

AVAILABLE APRIL 1, 1978
Modern 1-bedroom condominium, new wall-to-wall and drapes, freshly painted, includes heat, cablevision, water, fridge, stove, parking and locker. Controlled entrance. Washer and dryer available. No pets or children. After 5 p.m. 385-5517.

WANT EXCLUSIVE LUXURY
In Victoria's most exclusive building. Having sold a few suites to out-of-town persons whom are not quite ready to reside here. They are willing to rent them on a 6-12 month lease, at nominal rent from $510-$800 per month to approved tenants. For further information apply to Greenbank Designs, 2605 Windsor Rd. Phone 598-2411 or answering service 385-0991.

LARGE CONDOMINIUM APARTment, ground floor, two large bedrooms, large lounge, dining area, kitchen, plus laundry, new carpets and large storage rooms inside apartment. Good shopping centre, good bus route to downtown Victoria, approx. 8 minutes, no highway or airport noise, summer heated swimming pool. 656-6538.

1-2 BEDROOMS, NICE VIEW. Quiet, clean, well controlled building, elevator and laundry facilities. Drapes, carpet, stove, fridge, storage, balcony, cablevision, heat, water, parking. Close to shopping centre, bus, parks, Esq. Senior Citizens Centre. Adults only, no pets. 382-2221.

1-2 BEDROOMS
Several new condominiums in Oak Bay Area. As large as 1250 sq. ft., lounge, hobby shop, underground parking, fireplace and beam ceilings, never occupied. $280 to $375 per month. 595-4011.

ONE-BEDROOM ADULT SUITE, heat and cable, quiet building, centrally located. Available now, $171. Also two-bedroom corner suite, heat and cable, $203, available May 1st. Phone 384-6050 between 12-2 p.m., 5:30-7:30 p.m.

OVERLOOKING GANGES HARbour, 1-bedroom suite, available May 1, plus a ground floor bachelor, partly furnished, available immediately. Sorry no pets or children. Ganges apartments. 537-2670 evenings.

1-BDRM., $177.25

179 EQUIMALT RD.
Newly decorated and carpeted 3rd floor suite. Heat, cable, parking included. Available immediately. 388-5736.

2-BEDROOM SUITE, GROUND floor, private entrance, bus at door, one child welcome, open for inspection 10 a.m. to 2 p.m., p.m. to 8 p.m. Esquimalt area. 383-7660, 382-3958.

MODERN ONE-BEDROOM CONdominium for rent or rent to own, ideal for retired lady or couple, $200 per month includes heat, light and cable, close to town on bus line. Inquire 595-2155.

YORK MANOR

James Bay. Newer building 1-BR. and bachelor suites. Cable, parking, laundry room, storage, swirl pool. Phone Res. Man. 388-7226.

1-BDRM., $210

1037 WYCHBURY
New, block, extra large suites. Quiet street. Available immediately. Phone 388-6682, 592-4429.

ESQUIMALT, 1 BEDROOM, $179; Bachelor $160; heat, hot water and cablevision included. Available April 1st. Phone 478-3854 or 382-5380.

FREE RENT
Small self-contained basement suite in return for minimal caretaking duties. Mature person preferred. 1150 McClure.

ONE- TWO-BEDROOM, ONE 3-bedroom, large, heated, carpeted, apartment. Available. Centrally located, $240 and $278. Children welcome. 384-2944, days.

1-BEDROOM BASEMENT SUITE for rent, close to bus and shopping centre, fridge, stove and washer included. New wall-to-wall carpet, hydro included. No pets. $175 per month. 383-3264.

OAK BAY, VERY SPACIOUS bachelor suite, free parking, cablevision, laundry, available May 1st or sooner, suitable for mature person, $148. 383-7777.

KING CHARLES APTS.
320 Cook — attractive bachelor front suite, includes electric stove, fridge, drapes, cablevision, $145. May 1st. 477-4341.

CHARACTER HERITAGE HOUSE
1270 Yates. 1 bedroom $218, private entrance, heat included. Furnished-unfurnished. Bus at door. 477-8292.

MAY 1ST, TWO ONE-BEDROOM suites, one bedroom suite, $184, corner suite with balcony, $187; heat, cable, drapes and appliances included. 383-4880.

BEAUTIFUL ROCKLAND MANsion, 1-bedroom apartment, for single executive type girl. New carpets and drapes, a must to see $225. 595-7874.

3 BEDROOM TOWNHOUSE, wall to wall carpeting, dishwasher, Esquimalt area, $300 per month with one year's lease. 383-6654.

NEAR PARK, SEA AND TOWN, extensive views, very pleasant, 2 bedroom corner, pool, parking etc. included. 385-7841.

LARGE 1-BEDROOM BASEMENT suite, fridge and stove, fireplace, private entrance, quiet street. 478-9575, 474-2002.

TWO-BEDROOM CONDOMINIUM in Esquimalt. $225 per month. Private entrance. References required. 595-7284.

ESQUIMALT, LARGE 2-BEDroom, fridge and stove, new wall to wall, heat, cable included, 478-5775.

JAMES BAY, ONE BEDROOM AT $190 and one 2-bedroom at $237.24, across from park, 430 Michigan, 385-9358, April 1st

LARGE UNFURNISHED SUITE, in older home, rent reduction for decorating. 479-5479, before 9 p.m.

$202.25 — TWO BEDROOM suite. Cablevision, Carpet. 1239 Park Terrace, Esquimalt 385-2925.

ONE BEDROOM APARTMENT. Quadra and Tattersal. $145. Light, heat and water included. 658-8817.

200 APARTMENTS TO RENT UNFURNISHED

PRINCESS PEMBROKE APTS.

1020 Pembroke St
(By Athletic Park)

New Building
Children Welcome
Close to Town, Schools and Shopping

W to W carpets, Drapes, Large balconies, Elevator, Controlled Entrance.

DISPLAY SUITE
1-Bedroom Suites $175-$220

RESIDENT MANAGERS
MR. AND MRS. J. BRANT
382-9454
Anytime
SORRY, NO PETS

Chateau Rockland Apts. Ltd.

BROWN BROS. on BLANSHARD
"People Helping People"

NEW THE CHARLES DICKENS

Spring is here, and what could be a nicer change than a bright new suite on the Gorge waterfront. Situated beside a parklike setting, yet only a few minutes to downtown and major shopping areas. The bus stops almost at your door. Priced to rent with heat included:

One bedroom from $203
Two bedroom from $285

See our resident manager for a special move in bonus. Please call 388-6448 or Brown Bros. Agencies at 385-8771.

STOP

Looking for a new, clean building with the best rates in town? Compare us! Five minutes from town on bus route. Children welcome. Included in rent is your parking, water, and most importantly heat (saving you approx. $30.00 per mo.). Also, ask about our lease plan.

VIEW TODAY

NEED A RIDE?
We can pick you up to view.

Craigflower House
899 CRAIGFLOWER
Call 384-1101, 385-7389
TOD HACKETT Construction Ltd.

NO EXTRA CHARGES

OLYMPIC COURT
1 Br. apartment, next to Gorge waterway. Cable, heat, hydro, water, parking included. Mature ternants for quiet enjoyment. Close to bus, shopping centre, golfing. Large patio, modern appliances, fine carpets, breezeway entrance. Res. Mgr. 386-9043. British American Realty Ltd.

HYBURY HOUSE

3868 SHELBOUNE ST.
1 and 2 bedrooms available. Includes swimming pool, sauna, jacizzi, billiards and free heat.
477-9601

Wedgewood Terrace

1655 Chambers
Large 1 bedroom suites, adult block, no children or pets. Close to downtown. 384-6353.

UNIVERSITY GARDEN HOMES
2 and 3 bedrooms, close to shopping and schools, 1½ baths, family room, cablevision, includes stove and fridge, heat, hot water, drapes, parking, spacious lawns. Children welcome, no pets. 595-5313.

TREMAINE

1-bedroom available, $169. No children or pets. Resident manager 595-3061.

FREE RENT
to April 30
2-bdrm, condo, w-w carpeting throughout. 1½ baths, washer and dryer included. $350. 592-7884, 477-5488.

JUBILEE AREA — BRIGHT apts. in parklike surroundings. Available immediately. No pets. This is a bird sanctuary. From $208 includes heat, cable TV, 385-0644, 382-0848.

one-bedroom with patio, ground floor, available April 1st, $198. 598-8346.

1 BEDROOM SUITE, CLOSE TO bus and shopping, partly furnished, share bathroom, $125. 383-4082.

JENNIFER MANOR
2524 Quadra St. 1-bedroom, 2-bachelor. Available immediately. Contact Mr. McLaren 385-1615.

6-MILE MOTEL, 497 ISLAND Highway, units to rent with fridge and range, light and heat provided. $145-165. 595-5339.

FAIRFIELD, LARGE, BRIGHT upper one-bedroom suite, carpeted and appliances. For quiet Working Person. 382-3563.

WATERFRONT
Christie Point Apts., Admirals Road and Craigflower, 2-bedroom 382-0435.

AVAILABLE APRIL 1ST, THREE bedrooms, stove, fridge, $275, al utilities included. 595-6784 between 5-10 p.m., 388-6489.

BEACON HILL. LARGE 1-BEDroom suite, cable, laundry; quiet person, $160.50. 477-3156.

BACHELOR SUITE, CLOSE TO Jubilee hospital, 1928 Lee Ave,

200 APARTMENTS TO RENT UNFURNISHED

F. W. STAPLES

(Div. of Halycon Realty Ltd.)
388-4243
After Office Hours:
479-9177, 388-5716

"WE TRY HARDER"

Why bother moving if it's not for something better? Save time, we have a large selection of apartments and townhouses for rent in all areas of the city. The following are some of our buildings.

1. VILLAGE GREEN
   Suite 2 — 420 Niagara St.
2. LOCHSIDE MANOR
   7840 Lochside Dr.
3. QUEENS COURT
   1134 Queens
4. WHITECAP MANOR
   343 Simcoe St.
5. THE TREE HOUSE
   1229 Pandora
6. INVERNESS MANOR
   960 Inverness
7. PRINCESS ANNE APTS.
   1118 Balmoral Rd.
8. PRINCE ALBERT MANOR
   1025 Kings Rd.
9. THE DONNEGAL
   2539 Dowler Place
10. QUEENSTON MANOR
    1017 Queens
11. DUNDAS MANOR
    404 Dundas

P. R. BROWN & SONS LTD. RENTALS

BACHELOR		
$168.75	Monte Carlo 1030 Pendergast	382-1139
$171.42	Cherry Blossom Court 310 St. James St.	385-2501
One Bedroom		
$166.50	Sunridge Apts. 1244 Balmoral	386-1018
$176.65	Central Manor 1230 Fort St.	385-3435
$179.00	Royal Inglewood 2100 Richmond	595-2180
$185.00	Verinda Manor 2639 Fifth St.	383-6364
$186.00	Oakview Manor 3420 Quadra St.	386-6451
$195.00	E.G. Prior 2622 Prior St.	384-5335
$198.00	Monte Carlo 1030 Pendergast	382-1139
Two Bedroom		
$245.00	E.G. Prior 2622 Prior St.	384-5335
$245.55	Monte Carlo 1030 Pendergast	382-1139
$250.00	Oakview Manor 3420 Quadra St.	386-6451
$277.00	Verinda Manor 2639 Fifth St.	383-6364
TOWN HOUSES		
$295.00	2 Bedroom 724 Sea Terrace	
$325.00	3 Bedrooms 724 Sea Terrace	385-3435

P. R. BROWN & SONS LTD.
762 Fort Street 385-3435

E. G. PRIOR APTS.
2622 Prior St.
384-5335
One bedroom from $190.00
Two bedroom from $245.00

VERINDA MANOR
2639 Fifth St.
38-6364
One bedroom from $185.00
Two bedroom from $277.00

P. R. BROWN & SONS LTD.
762 Fort St. 385-3435

OAKVIEW MANOR
3420 Quadra St.
386-6451
One bedroom from $189.00
Two bedroom from $250.00

P. R. BROWN & SONS LTD.
762 Fort Street 385-3435

SPARWOOD
VIEW OF OLYMPICS
And over city. 3824 Carey Rd., new building, elevator, drapes, controlled entrance, W-W carpeting, cable TV, laundry, covered parking, bus stop at door, 1 bedroom, $215; bachelor, $185. Please call manager, Mr. M. Bol, 479-6297.

YOUR SEARCH HAS ENDED
Here are 1-bedroom suites from $175 to $195, close to all amenities and available now. To view, call Resident-Manager, 383-9802, or Realspan Properties Ltd., 388-6454.

MOVE TO THE WATERFRONT
You'll never move again! Available now — bachelor and 1-bedrooms, adults only. Call Resident-Manager, 385-4022, or Realspan Properties Ltd., 388-6454.

NORTH HILL

Two 1-bedrooms available, $178 and $168. Resident manager, 386-7325.

1- AND 2-BEDROOM SUITES TO rent in Colwood area, all utilities included, close to schools, Shopping Centre and Recreation arena, short walk to Esquimalt Lagoon $250 and $300 a month. Phone 478-5040.

SHELBOURNE AREA
Available April 1st, 1 bedroom suite in the convenient location near Hillside, renting for $185 per month, please call 592-1761. Adults only, no pets.

CAMELOT

3820 SHELBOURNE
1-bedroom, w-w, free heat and parking, $202. Adults, no pets. 477-4320.

1-BDRM., $195 3-BDRM., $289

Nearly new block, 2320 Quadra. Heat and parking included. 388-6897.

BACHELOR DELUXE, THE BELgrove, 1505 Belcher, corner Oak Bay Avenue, $170. Hardwood, third floor, free laundry, elevator, bus, suitable for single lady. 598-6571.

LARGE MODERN 1 BEDROOM, $182, 1, 2-bedroom, $224, heat, hot water, cablevision, parking included, adults only, no pets, please call 384-5854.

BRIGHT NEW 1-BEDROOM suite in home, available April 1st. Weekends only 384-6809, 164 Cambridge.

BEACH DRIVE, BAKER VIEW, 3rd floor, single occupancy, quiet mature adult, no pets, $180. 598-2981, 598-2049.

PARLIAMENT BLDG. AREA
1-bedroom suites, kitchen, cablevision, washing facilities, no children or pets. Call 382-5945, 9-12 noon.

$150
Modern one bedroom in older building, quiet adult, Evenings 382-4360.

2-BEDROOM, OLDER BUILDING, pets and children welcome, $185. Between 2 and 4. No. 1 - 1040 North Park Street.

1-BEDROOM SUITE ON SELkirk, $200 includes utilities. In 5-plex, separate entrance. No children. 383-7088.

SIDNEY — MODERN 1-BEDroom apartment overlooking Yacht basin. Available May 1st. 598-4337 after 6.

EXCEPTIONAL SELF-CONTAINed 1-bedroom suite, parklike setting, Oak Bay, $160 per month. 598-3190.

JAMES BAY — 2-BEDROOM townhouse. Children welcome. 384-7235.

BANFIELD PARK ON YOUR doorstep, 1-bedroom suite $180, call Realspan Properties Ltd. 388-6454.

200 APARTMENTS TO RENT UNFURNISHED

"YOUR PLACE"

QUADRA WOODS
4038 Quadra
This quality complex set on 3 acres of treed property can offer you something different. Quiet and comfortable suites and only 10 min. from downtown. Tennis court, sauna and w-swirlpool available.
1 bedrooms from $205
2 bedrooms from $265
Mr. Harris 479-5688
Mr. Darling 479-0119
Mr. Dolnanty 479-8746

McKENZIE MANOR
1010 McKenzie
Large comfortable suites in desirable location. Bus stop at your door and only 10 min. to downtown. All amenities including billiard and sauna.
Bachelor from $175
1 Bedroom from $190
2 bedroom from $260
MRS. HENDERSON, 479-6486

Fairfield
We have a 2-bedroom suite available in this desirable area. Close to downtown yet a short walk to Beacon Hill Park. This adult building features suites with 30" ranges and refrigerators, controlled covered parking, deluxe carpets, ensuite plumbing and much more.
For appointment to view by private showing please contact:
MRS. MURRAY, 384-1776
MRS. VOLK, 688-6855

350 Linden Apts.
Two choice suites will be available for March in this newer building. An area which is quiet yet close to town and the park. Bright and spacious, both these 2-bedroom units will give you the comfort and convenience you desire.
2 bedrooms from $280
MR. PATTERSON 385-0742

1032 PANDORA DOWNTOWN
Brand new and centrally located with bright suites and large balconies. Deluxe kitchens, carpets, double glazed windows; underground parking available.
Bachelor from $170
entrance — wall to wall. Drapes. in Esquimalt. LARGE SUITES
2 Bedrooms from $280
MR. TREMBLAY 384-6436

630 Head St.
A quiet building centrally located WITH BALCONIES — controlled
MR. McCALLEN 386-0083

855 Ellery St.
This family designed building located close to schools has a choice of 1-2 and 3-bedroom units available. Large, bright suites with balconies and all amenities.
1 bedroom $200
2 Bedrooms $243
3 Bedrooms $267
MRS. PERKINS 382-2942

AMBLEWOOD DEVELOPMENTS.

BEACON HILL PLAZA

151 St. Andrew's. 140 Douglas
Beacon and Simcoe
Across from Beautiful
Beacon Hill Park

- —woodburning fireplaces
- —penthouses with lofts
- —private gardens with generous patios, cedar trellises, arbors
- —spectacular views of ocean, mountains, harbour, parliament buildings and park
- —(live in Victoria's finest apartments), close to ocean waterfront and downtown shops — across from beautiful

Beacon Hill Park
ADULT ORIENTED
BY APPOINTMENT 384-5242

WESTCOAST COURT

755 Market St.
Corner of Hillside and Blanshard

OPEN HOUSE
Daily 10 a.m-6 p.m.

1 Bedroom $195-$218
1 Bedroom and den $250-$255
2 Bedroom $265

Luxury rental accommodation at a reasonable rate.

Adults only building, no pets.

Complete Property Management
(A Div. of D. F. Hanley & Assoc.)
Reasonable Rents

1. 1-Br units — Fort St. near Richmond. Mr. Smith, 595-5827.
2. Large 2 plus 3-Br. units—Modern block. Mrs. Swanbeck, 383-6995.
3. 1-Br. unit left — Constance Ave Mr. Thompson—384-7204.
4. 1 plus 2-Br. units — 803 Esq. Rd. Mr. Stuart, 388-9893.
5. 1 plus 2-Br. units — 1138 View St. Mr. Townsend, 383-2637.

Downtown New Apt.
909 Pembroke St.
(Cr. Quadra)
ONLY
Lge. 2 BR's from $244
Phone 384-7165 592-3444

1 BDRM. SUITES

1 BACHELOR
Clean, fully carpeted, balconies, sauna, rec. room, cable, close to busses and shopping. Controlled entrrnce. Resident Manager 382-4419.

VIC WEST
Small children welcome. One and two-bedroom suites, from $185. Heat and cable included, wall to wall carpets and drapes, ocean and mountain view. Corner suites. Phone 386-9654.

TWO AND THREE BDRM SUITES. All utilities paid. Children O.K. Immediate occupancy. Close to Stores. Goldstream Golf Course. Call 474-2090 Caretaker.
British American Realty Ltd.
385-1431

UPPER FORT ST. AREA
Available April 1st. Very nice 1-bdrm. suite. Renting for only $189.62 per month. Very handy location. For further details phone 598-3609. Adults only, no pets.

ELDON PLACE
Now offering $50 moving-in bonus. Bachelor to 3 bedroom, heat, hot water and cablevision, heated pool, swirlpool and dry sauna, also games room. Near Woolco and Woodward's. Call 386-0614.

OAK BAY
183.00 per month. One bedroom ground floor. Available April 1st.
JACK MEARS
OAK BAY REALTY LTD.
RENTAL DEPARTMENT—598-3321

AVAILABLE APRIL, VIEW NOW, one and two bedrooms, quiet, clean and well controlled. First two months ½ rent, will pay local move. Adults only. Phone the congenial managers at 382-0652.

THE SENTINEL FOR THAT BETter apartment, only because of transfers, now have 1 and 2 bedroom for the 1st of May, phone 385-1249.

VICTORIAN APT.
2111 SPRING RD.
2 bedroom, $200; 1-BR from $160. Parent with child welcome. Res. Mgr., 383-6989.

LARGE 1200 SQ. FT. 3-BEDroom, 2 bathrooms, balcony, wall-to-wall throughout, suitable for mature family, or sharing adults. 595-5749.

1 BEDROOM, BASEMENT SUITE, near Gorge Hospital, private entrance, near bus stop. Prefer middleaged couple or working woman. $200. 382-5991.

1-BEDROOM VIEW APARTment, Beacon Hill Park, heat, underground parking, pool, sauna and swirl included. $260. 382-4650 for suite 902.

QUIET 1 BEDROOM, POOL, tennis court, small pet welcome. Lampson St., 383-5641.

ALL UTILITIES INCLUDED, TOP floor, one bedroom, $210. Fort Elford. Call 598-7724.

2-BEDROOM APARTMENT — $157. Married couple. Near Naden 383-9857.

200 APARTMENTS TO RENT UNFURNISHED

SEASPRAY PROPERTIES LTD./REALTORS
1911 QUADRA
386-3124

PARK WEST

55 BAY ST.
PARK ADJACENT
EXERCISE ROOM
SAUNA
SPACIOUS SUITES

This adult building is adjacent to large park with tennis courts. The exercise room is complete with good equip. and sauna. Many suites have pleasant views of the park and some with view of Inner Harbour.

Call caretaker Mr. or Mrs. Beck — 383-9963.
1 BR from $175
2 BR from $245
3 BR from $295

MACAULAY EAST APTS.

WATERVIEWS
SWIMMING POOL
WHIRLPOOL
HEATING INCL.
CABLE INCL.

1 BR from $195.00

Come rent with us at Macaulay East Apts. Large suites with all the amenities you could want including an excellent billiard room, good caretakers and lots of parking, call Mr. Gribling, caretaker at 385-8967 or call at 948 Esquimalt Rd.

MACAULAY NORTH APTS.

—HEAT INCL.
—SPACIOUS SUITES

1 BR from $195.00
2 BR from $265.00

This building is situated close to shopping but in very QUIET location. Many suites have excellent VIEWS and are spacious. Tenants also have the use of swimming pool, whirlpool, sauna in adjacent apt. block. To view call Mrs. Alwood at 382-5622 or visit building at 980 Wordsley St., just off Lampson at Esq. Rd.

386-3124

OFFICE HOURS
MON. - THURS. 9-5
FRIDAY 9-8
SATURDAY 9-5

AFTER HOURS PHONE:
KIM 385-8310

YOUR PLACE

1366 HILLSIDE

—Consider something different designed for owner occupants with over 1000 sq. ft. of living. City convenience and close to Hillside Centre.

—Each suite features 30" self clean ovens, 15 cu. ft. 2 door refrigerators, thermopane windows, plush carpeting and colourful wall coverings.

—Rooftop gardens with views, workshop and games room.

—Unique floor plans include 1 bedroom with den, 2 bedroom 2 level suites and 3 bedroom.

—To view these desirable units with rents starting at $285. per month please call

Rental Office 388-6234
MRS. VOLK 658-8855
Amblewood Develpments

NEAR JUBILEE HOSP.
INDOOR POOL
Available April 1st, is a 1-bdrm. suite in this prestige building, renting for $208 per month. Please phone 595-3205, 595-0864. Adults only, no pets.

VIC WEST

2-bedroom from $230, 1-bedroom and den, $195: Carpets, drapes, fridge, stove, heat, cablevision included. 5 minutes from downtown, bus stop at door. 478-0225, 384-6383.

1-BEDROOM, $185, 1 BACHELOR, $165. Reliable persons over 19, quiet apartment, all utilities included except hydro and telephone. 2136 Ridge Road. Phone 9 a.m. to 6 p.m., 385-1095.

DO YOU WANT PEACE AND quiet? Do you want country living only 20 minutes from Downtown? One bedroom apartment on a farm. $180 per month. 652-3206.

QUIET WATERFRONT
2-bedroom suite, newly decorated, reasonably priced. Adults only building. Sorry no pets. Contact Manager 388-6806.

BEAUTIFUL WATERFRONT. Bachelor, 1 and 2 bedroom. Reasonable. Utilities included. 385-6853, 592-7678.

SIDNEY
Pleasant 2-bedroom apartment, $250, adults only, manager. 656-4838.

1-BEDROOM, NICELY DECORATed, Beacon Hill Park, in quiet location, $185. 382-3308 after 6.

MAY 1ST — VANCOUVER-FAIRfield, 1-bedroom suite, $180, no children or pets. 383-3942.

1 AND 2 BEDROOM, BEACON Hill area, adults only, no pets. 477-4480.

FAIRFIELD, 335 MOSS, CHARACter bachelor apt. with view, $155. Adults, immediate, 382-0435.

OAK BAY, WILMONT HOUSE, two bedroom character suite, $375 per month. 595-5314.

COOK ST., 1 BEDROOM, ELEVAtor, walking distance to town. Older adult, $168. 592-3668.

2-BEDROOM APT. GROUND floor, plus full basement, $185. 386-0501, 3266 Whittier.

1 BEDROOM, $207. BACHELOR $168. for rent, Fairfield and Cook area. 386-0693.

BACHELOR SUITE QUADRA and Tattersal. $135. Light, heat and water included. 658-8817.

200 APARTMENTS TO RENT UNFURNISHED

BROWN BROS. on BLANSHARD

"People Helping People"

FIRST CHOICE IN APARTMENT RENTALS

BACHELOR SUITES

$159.00 Skyline Gorge, 2925 Qu'Appelle Street.
$150.00 Russell Apts., 1813 Chestnut St., semi furnished.
$160.00-$180.00 Prince Charles 215, 217, 219, 221 Gorge Rd. E.
$170.00 Greenleaves Apts. 2523 Wark Street.
$140.00 Ellery Apts., 837 Ellery St.

ONE-BEDROOM SUITES

$190.00 Blackwood Manor, 2664 Blackwood Ave. at Hillside.
$195.00-$225.00 Campus Court, 1641, 1631 McKenzie Ave., Tennis Court.
$230.00 Caprice Apts., 429 Linden Ave.
$211.25 Carriage House, 1020 Burdett Avenue.
$208.00-$227.00 Charles Dickens, 243 Gorge Road East
$143.77 494 Superior Street.
$204.50 Continental House, 464 Lampson Street.
$192.00-$206.25 Don Quadra Apts., 3244 Quadra Street.
$190.00 Ellery Apts., 837 Ellery Street, Child welcome.
$210.00 Gordreau Apts., 129, 131, 135 Gorge Road East, Pool, Sauna, Swirl Pool.
$250.00 Orchard House, 647 Michigan, Fifteenth floor, excellent view.
$171.40-$184.48 Greenleaves Apts., 2523 Wark Street.
156.73 Groton Manor, 550 Quadra St.
$180.75 Highlander Apts., 2151 Haultain Street.
$180.00 Hollyview Arms, 1180 View St.
$166.25-$176.25 Lord Nelson Apts., 1615 Belmont Ave.
$184.25 Louise Apts., 1143 Pandora Ave.
$215.00-$225.00 Manchester Court, 565 Manchester St.
$150.00-$220.00 Prince Charles, 215, 217, 219, 211 Gorge Rd. East.
$169.10 No. 2-2624 Quadra St Heat included.
$210.00-$240.00 Redwood Park, 155, 157 Gorge Rd. E. Pool, Sauna and heat included.
$143.77 No. 3-494 Superior Street.
$170.86 Savannah House, 955 Cook Street.
$186.00 Sierra Villa, 547 Niagara St.
$198.87 Skyline Gorge, 2925 Qu-Appelle Street.
$195.00 Thornwood Manor 1028 Inverness. New.
$200.00 Wellington Manor, 1670 Fort St.
$221.20 Westminster Court, 955 Humboldt St.

TWO-BEDROOM SUITES

$295.00 Westfield, 1024 Fairfield Road.
$450.00-$475.00 Village Oaks, 2125 Oak Bay Avenue.
$206.20 Royal Commodore, 715 Vancouver Street.
$275.00-$325.00 Redwood Park, 155, 157 Gorge Rd. E.
$225.00 No. 2-2622 Quadra St. Heat included.
$300.00 406-1009 McKenzie Avenue. Pool, Sauna, Swirl Pool, Tennis Court.
$260.00-$310.00 Prince Charles, 215, 217, 219, 221 Gorge Rd. E.
$219.81 Oakmount Court. Heat included.
$295.00-$305.00 Manchester Court, 565 Manchester Street.
$225.00-$295.00 Gordreau Apts., 129, 131, 135 Gorge Rd E. Pool, Sauna, Swirl Pool.
$210.90 No. 5-1321 Fernwood Avt. Children welcome.
$256.00 Don Quadra Apts., 3244 Quadra St.
$295.00 Campus Court, 1631, 1641 McKenzie Avenue. Tennis Court.
$275.00 Blackwood Manor, 2664 Blackwood at Hillside.

THREE-BEDROOM SUITES

$525.00 Village Oaks, 2125 Oak Bay Ave.
$380.00-$395.00 Cambella Villa 229 Ontario Street. Townhouses across from school and playground.

For further information please call Brown Bros. Agencies, 385-8771.

DOWNTOWN, CLEAN ONE-bedroom apartment, $165, 1322 Broad Street. Not suitable for children or pets. 386-3928.

ADMIRALS ROAD, ESQUIMALT ONE BEDROOM APARTMENT, $140, AVAILABLE IMMEDIATELY. 385-3261.

1-BEDROOM BASEMENT SUITE, separate entrance, carpeted, near bus and park, 386-3008, 386-0134.

VIC WEST, BRIGHT THREE room suite, $125, suit mature lady. 477-5796.

201 APARTMENTS TO RENT FURNISHED

NEW

NEAR CITY CENTRE

Weekly and monthly rates all year. Spacious furnished suites with colour TV. Everything supplied. Tiled bath and shower. Fully equipped kitchens. Garage parking. Elevator. Children and pets welcome.

Hartnell House, 1204 Yates
383-0742 or 386-2812

DELUXE 1-BEDROOM AND bachelor suites, fully furnished, including color TV, dishwasher, sauna, swirl pool and rec room, apartment in 1½-year-old building, maid service, queen or twin bed, separate balcony, by week or month, Ocean Manor, 2930 Washington. 388-7818

CRAIGFLOWER MOTEL

On Gorge Waterway, offers deluxe bachelor and 1 bedroom suites at special winter rates. All the comforts of home. Completely furnished with maid service and laundromat on premises. Call: 386-7861. Concord.

ESQUIMALT — CLOSE IN

$189 — 3½ (1 BDRM) APT. WITH main furniture, rugs, drapes, heat, H. water, cable, parking, elect. appliances. Available now. Dickie Agencies Ltd. Res. Manager 382-1140 (sorry no pets).

CLOSE IN, ROCKLAND, NEAR Quadra, furnished studio suite, quiet building, utilities included. Semi-private bath, suit quiet middle-aged or mature working lady. $140. 592-1551, 382-7437.

DELUXE ACCOMMODATION, extra large, spacious, across from Mayfair Shopping Centre, quiet surroundings, weekly, monthly reasonable rates. Mayfair Motel, 388-7337.

BACHELOR SUITE $125 PER month including utilities, near Mayfair, gentlemen only. Phone 385-0655 after 12 or 112—743-276 (Shawnigan).

MICHELANGELO APARTMENTS 1158 Yates St. Studio-bachelor, $187.50 and $197.50. Close to town. Everything supplied. 383-0742 or 386-2812.

1-BEDROOM, $200 PER MONTH; sleeping unit, $150 per month, heat, hydro, water, cable included. Pines Motel, 341 Island Highway, 479-4619.

SIDNEY, AVAILABLE NOW, nicely furnished, 1-bedroom suite, ground-level, close to ocean, $200 including utilities. Sorry, no pets. Suit working person. 656-4845.

UNIVERSITY AREA, LARGE 2 bedroom, washer and dryer in suite, children welcome, available May 1st, 477-9675 after 3:30 p.m.

SOUTH FAIRFIELD, SEA, PARK basement apartment, services included. $125. No pets. Third week of April. 384-4957.

CLOSE TO UVIC, QUIET, FURnished, 2-bedroom suite, laundry room, cable tv, no children or pets, $250 per month. 477-1455.

TWO-BEDROOM BASEMENT suite, all utilities paid. Located near Cook-Quadra. 383-7571.

ESQUIMALT 1-BEDROOM FURnished suite, private entrance $194 a month. 382-5263.

BEACON HILL, BRIGHT 2 ROOM suite, share bath, quiet person, all utilities, laundry, $145. 477-3156.

1 BEDROOM, FULLY FURnished, newly decorated suite, $200. 388-6619, 385-2866.

AVAILABLE NOW, PENSIONER or student welcome, utilities included, $110. 385-2743.

COSY COTTAGE WITH FIREplace and carport, no pets. Malahat Bungalows, 478-3011.

FURNISHED 1 BEDROOM AND bachelor, children and pets welcome. 478-3443.

LARGE, SELF-CONTAINED, quiet bachelor suite, $165, 388-7605.

201 APARTMENTS TO RENT FURNISHED

HILLSIDE AVE.

$185

AVAILABLE APRIL 1, 1978

Nicely furnished, modern 1-bedroom condominium, new wall-to-wall, and drapes. Freshly painted, includes heat, cablevision, water, fridge, stove, parking and locker. Controlled entrance. Washer and dryer available. No pets or children. After 5 p.m. 385-5517.

WEEKLY DAILY

Adjacent to Parliament Buildings and Inner Harbour. Fully furnished 1-bedroom suites, color TV, linen, dishes, all utilities, use of sauna, indoor pool, games room, coin laundry.

ROYAL SCOT INN
425 QUEBEC ST. 385-3543
OCEAN PROPERTY MANAGEMENT

MODERN, NICELY-FURNISHED, one-bedroom suite, $215, bachelor $180, Pandora Ave., 656-6844.

SELF-CONTAINED PARTLY furnished, 1-bedroom, $115, 384-4520 evenings.

VIC WEST, BASEMENT SUITE, $120, suit mature person. 477-5796.

MAPLE LEAF INN, LOW WEEKly or monthly rates. 388-9901.

202 APARTMENT FURNITURE TO RENT

MAIS

FURNITURE and APPLIANCES RENT

COLOR or BLACK-WHITE TV'S
FURNITURE—APPLIANCES
MICROWAVE OVEN
at PENNIES per DAY
1821 COOK
385-2435

STANDARD FURNITURE
Three Rooms from
$40 per month
Immediate Delivery
382-5111

MONTH TO MONTH
Piece or Group
CAMOSUN FURNITURE RENTAL
542 Fort St. 383-2655

203 APARTMENTS WANTED

RESPONSIBLE YOUNG PROFESsional, requires 1 or 2 bedroom, character suite, in James Bay, Fairfield, Rockland or Oak Bay, Jamie, evenings. 385-6809.

RESPONSIBLE YOUNG WORKing man, 25, wants bright, clean, self-contained suite, preferably near the sea. 595-1188, 6-8 p.m.

RESPONSIBLE WOMAN REquires 1 bedroom in house or character apt. James Bay, Fairfield, Oak Bay, 383-5903.

QUIET, WORKING GIRL, SEEKS character suite in older home. Oak Bay, Fairfield or Stadacona area. 595-1006 after 3:30.

SINGLE WORKING GIRL, REquires upper or lower floor of house, Fairfield or Dallas Road, 386-3897 evenings.

204 SHARED ACCOMMODATIONS

IN ROCKLAND

Only 3 more persons required for a well organized co-op. 8 bedrooms, 6 bathrooms, 3 fireplaces, 26,000 sq. ft. of land, parking space. $135, $145, $155. 598-6854.

QUADRA - McKENZIE

Furnished room in large modern, 2-bedroom suite. Veg. garden $145 includes utilities. Call Alan 479-6110.

WORKING PERSON REQUIRED, share half expenses, two bedroom house. Near Town and Country shopping centre. $150 plus utilities. 384-2437.

WANT FEMALE TO SHARE furnished 2 bedroom suite, $155 per month includes utilities. Call Linda 9-5 at 385-9795.

PERSON TO SHARE, 2-BEDroom condo, washer, dryer, pool, sauna, $150 per month, 6-9 p.m. 479-4420.

MATURE LADY TO SHARE DEluxe townhouse, available April 15th, $125 inclusive, 479-0588, 479-6894.

WANTED IMMEDIATELY, GIRL to share 2-bedroom apartment private entrance, fair rent, small pet welcome, 388-4767.

1-BEDROOM AVAILABLE IN shared home, available April 1st. 384-6809, 164 Cambridge, weekends only.

TWO-BEDROOM HOUSE, $125 per month. Phone between 5:30 p.m. and 10 p.m. 385-9679.

WANTED, PERSON TO SHARE furnished townhouse, $135 monthly. 478-2480.

LADY WITH FURNISHED APT. desires share with lady. Phone 383-0689.

2 PEOPLE TO SHARE NICE house, $60, $75, phone 383-4714.

FARM, BEACH ACCESS, GARden, bus. $95. Evenings 658-1031.

206 DUPLEXES TO RENT

BRIGHT SUNNY LOWER DUplex in quiet rural area, spacious living room, private patio, fridge, stove, heat and hot water included, $273 per month. 652-3498.

DUPLEX, 3 BEDROOM, FRIDGE and stove, full basement with garage, available May 1st, $250 per month. 658-5601.

LANGFORD, NEW SIDE-BY-SIDE duplex, 3 bedrooms, full basement, fridge, stove, close to school and shopping. $350. 478-9859.

PARLIAMENT BLDG. AREA

2-bedroom duplex, stove, utility room, washing facilities. Call 382-5945, 9-12 noon.

SPACIOUS THREE BEDROOM dishwasher, washer, dryer, carport, heat and light, appliances supplied. 383-0904.

2-BEDROOM LOWER DUPLEX, Vic West area, fridge and stove. Immediate possession. $275 a month. 383-2847 after 6 p.m.

MAY 1ST. MODERN 3-BEDROOM side by side duplex near Woodward's, stove, fridge, drapes, $320. No pets. Phone 658-8859.

LOWER 1-BEDROOM DUPLEX, full basement, large, sunny and bright, available May 1st, $325 per month, including heat, Richmond-Bay area, phone evenings, 6-9. 658-8872.

HALF DUPLEX

Langford, 3 bedrooms, 1½ baths, 8 years old, stove and fridge, fenced yard, immediate, $295 per month. 477-0548.

IMMACULATE 2-BEDROOM, LIVing room, separate dining room, den, and rumpus area. Stove, fridge, private fenced yard. Phone 477-2997.

LANGFORD

Available April 1st, $280. Three bedrooms, 1½ baths, inside redecorating just completed. 477-5669 or 385-7721 weekdays.

SIDE BY SIDE DUPLEX, FOUR bedrooms, 1½ baths, electric heat, close to university, no pets, available May 1st. $350. 477-6544.

SPACIOUS PARTLY FURNISHED duplex. Wall to wall, fireplace, heat, cable and water. Quadra-Bay. No pets. $245. 592-3987.

SIDE BY SIDE NEAR MAYFAIR and Town and Country. Two bedrooms, full basement, $225. 478-3873.

LANGFORD AREA, UTILITIES included, 2 bedrooms, fireplace, fridge, stove; April 1st. $300. 478-4109, 388-6663.

SIDNEY, DUPLEX FOR RENT, two bedrooms, wall-to-wall carpet, full basement, carport, $225. Available April 1. 479-6501.

DELUXE DALLAS WAterfront, 2 bedroom, fireplace, appliances, rent negotiable. 382-8697, 384-1344.

ONE BEDROOM DUPLEX, WALL to wall throughout, all utilities included. $225. 477-8522.

SIDNEY, THREE-BEDROOM, stove and fridge $275. 656-4388 after 6 p.m.

UPPER LARGE 3-BEDROOM DUplex. Heat, stove, fridge and water. $335. 658-5882.

JUBILEE AREA, TWO-bedroom, wall-to-wall, fireplace, all utilities included, 385-7866.

NICE, TWO-BEDROOM, FURnished lower duplex, $225, University area. 656-5844.

206 DUPLEXES TO RENT

COLWOOD

GLENNWILLOW PL.

Located on a quiet cul-de-sac these family units are two-storey 3-bdr, complete with stove and fridge. Nearly new. $300 and ask about our 1-year lease special.

COLWOOD

731 HEASLIP RD.

Located close to Metchosin Rd. cut-off. This two-storey 3-bdrm. unit is spacious and ideal for family living. $300.

CALL
386-3124
OR
DENNIS BERG
382-7806

SEASPRAY PROPERTIES LTD./ REALTORS

2-BEDROOM, UPPER DUPLEX, stove, fridge and drapes, working couple, no pets, $295. 1-bedroom lower duplex, stove, fridge, drapes, carpet, $195, working couple no pets, utilities supplied, washing facilities, drive past 3341 Maplewood, 479-7931. Available May 1st.

QUIET GORGE-TILLICUM, 1100 sq. ft., side by side duplex, third bedroom, second bath and family room in full basement, 12x17 living room with fireplace and rapes, 4 appliances. May 1st $400. 386-0916.

k-mart 1140 sq. ft. plus on no-thru street 3-bdrms, fireplace, sundeck, laundry and rec rm. $410 per mon. includes stove, light, oil and water. 386-6164 or 479-6609, LARRY J. QUAGLIOTTI, Castle Properties.

FAIRFIELD, SIDE X SIDE, 2-bedroom, fireplace, full basement, should be viewed inside to be fully appreciated. 408 Cook. Responsible adults only, $295. 478-1950.

$165

One bedroom, 5x5 duplex. 844 Seven Oaks Rd. May be seen 6 to 8 p.m. Monday to Friday go direct. Available May 1.

2-BEDROOM DUPLEX FOR rent in Sidney, fridge and stove, heat and water, $340 per month; no pets. Phone 656-2445 after 5 p.m.

VIC WEST — MODERN 2-BEDroom duplex, large living room with dining area, fridge and stove included, vacant now. $285 per month. call 592-1961.

SIDE DUPLEX, 2-BEDROOM, with fridge and stove, full basement with garage, fireplace, available April 1st. $300 monthly. 2504 Scott Street. 478-3706.

WOOLCO AREA, SIDE-BY-SIDE duplex, four bedrooms, 2½ bathrooms, stove and fridge, wall-to-wall, two fireplaces, $350. 479-4560.

SOOKE, COUNTRY LIVING, 2 and 3 bedroom units, $175 and $275 per month. 642-3973.

THREE BEDROOM, $200, QUAdra-Bay Street. 478-8155 after 6 p.m.

3-BEDROOM SIDE BY SIDE DUplex, fridge and stove, wall to wall carpeting throughout. 383-8821.

2-BEDROOM, FIREPLACE, ESquimalt, available immediately. 479-5719.

210 HOUSES TO RENT UNFURNISHED

FOR RENT

April 1st 3 Bedroom basement home $300.00 per month. 737 Wilson St. FREDDY STARKE 386-6164 or Castle Properties Ltd.

BRENTWOOD BAY VIEW, TWO bedrooms, full basement, garage, stove, fridge, fireplace, rec room, large fenced yard, $350 option to purchase, available now. Phone 642-3801.

COUNTRY LIVING IN A NEW large 3 bedroom duplex, fireplace in livingroom, full basement, backyard bounded by creek, fridge, stove supplied. For information call, 478-9102 after 7 p.m.

AVAILABLE IMMEDIATELY, 3251 Rutledge, 5 minutes walk from Mayfair, 2-bedroom bungalow, carpet, fireplace, fridge, stove, $300. 477-0512.

3 BDRMS, $350.00 PER MONTH. Available April 1st. Drive by 2321 Belair then phone 386-8441 for appointment to view. J. H. Whittome & Co., Ltd.

NEW 3-BEDROOM TOWNHOUSE located in Colwood, fridge, stove, dishwasher, curtains, $375 or 2-bedroom Townhouse, $350. 658-5133.

$350 — HEAT INCLUDED, CHILdren welcome, pets ok, 3 bedrooms, near Vic High, 1289 Center Rd. Open for rent 11 a.m. to 1 p.m. 386-1584.

AVAILABLE MAY 1ST, 1 YEAR old townhouse, 3 bedrooms, utility room, deluxe carpet, near tennis courts, park, ocean and school, $350 month. 382-9977.

NEW HOUSE IN GORDON HEAD, 3-bedroom, full basement, wall-to-wall carpeting, stove and fridge, own utilities, $395 per month. 477-0667.

TOWNHOUSE IN LANGFORD

Two Bdrm, plus den, wall-to-wall, fireplace and dishwasher. $350. Phone 385-9776. 9-5 or 474-1866 evenings.

3-BEDROOM MOBILE HOME, ON 1 acre in Sooke, $250, available immediately, house listed for sale. 1 month free rent to tenant if home sells, 385-8884.

2-BEDROOM HOME WITH FIREplace, in the Gordon Head area, available April 15th, $290 per month. 477-0965, evenings and weekends. References required.

3-BEDROOM TOWNHOUSE, 2 baths, appliances, family room, fireplace, extra storage, included yard. Near university. Mrs. Petersen 592-4358.

DEVELOPER DISPOSING OF two, three and four-bedroom, older homes in general Victoria area. Low, low down or swap?? or lease purchase. 478-5559.

3 BEDROOM, FAMILY ROOM, living room with fireplace, stove, fridge, washer, dryer. $430 Fairfield area. 382-8843 or 382-2220.

LOVELY, LARGE, 3 BEDROOM, 2 fireplaces, 1½ baths, nicely landscaped yard, high Quadra close to school and bus. $500. 386-0935.

3-BEDROOM, LARGE YARD, Langford district, available April 1st, $350 per month. References required. 478-1626.

CENTRALLY LOCATED, 4-5 BEDroom, 2 bathroom, partially furnished house, available now, $300, 477-0926.

CENTRAL SAANICH — MODERN 3-bedroom, full basement, large treed lot, fenced, available April 1st. $450 per month. 652-2072.

3-BEDROOM, NO BASEMENT home, carport and storage area, oil furnace, big lot, Langford area, $190; available May 1st. 386-6191.

3 YEAR OLD, 3 BEDROOM house, available April 15th. $300. per month. Sooke area. 642-3676 after 6 p.m.

OAK BAY'S WILLOW'S BEACH, large family home available May through July, $400. Wilson's Rental Management, 382-3941.

4-BEDROOM, 2 FLOOR HOUSE, has own driveway. Phone between 5 and 9:30 p.m., 382-8343, $350 per month. 938 Lyall Street.

K-MART-SHELBOURNE AREA. 3-bedroom, fireplace, new. Occupancy immediately, $425 a month. 382-5074.

METCHOSIN TWO-BEDROOM bungalow, fridge, stove, water and garbage collection included. $240. Call after 4:30, 478-8819.

TWO BEDROOM HOME ONE block to elementary school, bus at door, children and pets welcome, $350. 595-3801.

CORDOVA BAY RIDGE — 3-BEDroom, executive home, 3 baths, water views, $495. Wilson's Rental Management, 382-3941.

210 HOUSES TO RENT UNFURNISHED

CENTURY 21 WESTERN HOMES
1037 Cloverdale 386-3494

388-6314

McKENZIE AREA

3 bdrm. bungalow, large yard. Avail. April 1st. $325 p.m.

FINLAYSON—COOK AREA

Family home — 3 bdrm. tastefully decorated. Large fenced yard, carport, patio. $400. Avail. APRIL 1st.

JAMES BAY TOWNHOUSES

New, 2 bdrms. with fr. and st. $350, without fr. and st. $330. Avail. NOW.

SOOKE

3 bdrm. home, $275, close to bus line. Avail. NOW.

COLWOOD

LARGE 3-bdrm. in 4-plex, $295 includes HEAT and WATER. Avail. NOW.

LANGFORD

Two bdrm., with bsm't, large yard, fr. and st. $300 p/m. Avail. NOW.

BROWN BROS. on BLANSHARD

"People Helping People"

$380.00—$405.00—229 Ontario St., 3 bedroom townhouse, across from school and playground.

$350.00—No. 12-117 Simcoe St., bedrooms plus den, sundeck, carport.

$280.00—1609 Morrison, two bedroom heat included.

$375.00—9138 Inverness, by Ardmore golf course, two bedrooms, full basement, large garden, available immediately. Fridge and stove, washer and dryer.

For further information please call Brown Bros. Agencies at 385-8771.

PATIO TOWN HOUSES

Adjoining park with tennis courts. A few steps to Victoria Harbor and waterfront walk ways.

New 2 and 3-bedroom townhouses with private patios. Five minutes from downtown with free parking.

Carpet W-W with drapes and appliances.

2 bedroom—$295
3 bedroom from—$325
P. R. Brown & Sons Ltd.
762 Fort St. Tel. 385-3435
Weekends or evenings
Telephone 385-4375

DELUXE 3-BDRM. TOWNHOUSES

MORNINGSIDE WEST
GORDON HEAD AREA
1½ Bathrooms—$325
2½ Bathrooms—$350
AVAILABLE MAY 1

Exceptional sound proofing, low cost oil heating. W-W carpets, full basement, fireplace, free water and cablevision, washer, dryer, fridge and stove in each unit.

Contact Mr. or Mrs. Turner
477-3481
Byron Price and Assoc. Ltd.
385-2458

JAMES BAY CO-OPERATIVE

Two — 2-BR Units Available. The purchase of Co-op shares is a safe investment regardless of the state of the real estate market. For further information and appointment to view phone:

Days — 388-6691
Evenings and weekends — 388-6374
ROBERTS INVESTMENTS LTD.

TOWNHOUSE — CLOSE TO TOWN WITH country atmosphere. Almost new — 2 large bedrooms — w-w carpet, LR and DR, 2 storeys. Just shining condition — fridge, stove and use of swim pool, rec hall, sauna, water incl. Available May 1st. Rent $300.00.

COLWOOD AREA — MODERN 3 bedroom house, on quiet street. Excellent condition. Available Apr. 1st. Rent $390.00.

david burr ltd.
655 Fort St. 384-9335

BEAUTIFUL TOWNHOUSE BEhind Woolco. 3 bedrooms and bath upstairs. Large living room and dining room on main with sunken cement patio off living room. Storage shed in back with fenced yard. Much more on dead end road. April rent of $220 to help pay your move. Monthly rent thereafter of $320. Drive by 4—869 Swan St. and call 474-1029 for appointment.

UNIVERSITY AREA NEAR MT. Tolmie. 2-bedroom plus extra 2 bedrooms and rec room in basement. Large lot with fruit trees, small pool. Great for kids. $375. Lease with option to purchase if desired. Open for inspection daily 2-4 p.m. or by appointment. 1741 Cedar Hill X Rd. 595-6588.

COMPACT RETIREMENT COTtage near the sandy beach in the Shawnigan Lake Village. 2 bedrooms. Stove. Fridge. Double windows. Garage. Ideally located in small retirement community. $265. 12 mos. lease or longer if desired. Contact owner 1845 Renfrew Rd., Shawnigan 743-2607.

TOWNHOUSE IN LANGFORD, near golf course, 1280 sq. ft. 2 bedrooms plus den, 1½ baths, includes drapes, dishwasher, fireplace, wall to wall carpets and fenced yard with shed; references. Available May 1st. $350 a month. Phone 474-1870 evenings.

WORTH LOOKING AT

Available now, conveniently located townhouse, offers quality finishing, many extras, 2½ bedrooms, 1½ baths, laundry room, fireplace, storage, patio, fenced yard, carpets, drapes, stove, fridge. $350 per month or lease purchase. 388-5043 weekdays.

SPACIOUS CHARACTER 3-4 BEDroom home, Quadra, McKenzie area, 4010 Saanich Road. Fridge and stove, rec room, garden, fruit trees, fireplace, large yard, storage space, available now. Pets and children welcome. 479-5032.

MOVE RIGHT INTO THIS LOVEly 3-bedroom 2-bathroom townhome. Close in, small private development, sundeck, yard, 2-car parking, just minutes to everything, $375. 383-9126.

OAK BAY, 3-BR HOME WITH separate dining room, full basement, good yard, close to village, $450 p.m. Lease preferred. With or without furniture. Phone 592-4989.

64 REGINA ST. NEAR WOOLCO. $325 per mon. now available. 3 bdrms, plumbed for washer and dryer, bsmt. Close to schools and park. 386-6164 or 479-6609, LARRY J. QUAGLIOTTI. Castle Properties.

SIDNEY

4 bdrm, 3 bathrooms, 2 FPs, LG fenced lot. Available immediately on a lease basis. $375 per month. CALL: 656-3669 evenings.

LOVELY 3-BEDROOM, FULL basement, family room, carpets, dishwasher, $395, Burnside Road, 477-5424.

3-BEDROOM, FULL BASEMENT, fenced garden, $350 per month, available May 1st. Swan Lake area. 656-3587.

ESQUIMALT-COLVILLE, FOUR bedroom home, Available April through July, $275. Wilson Rental Management 382-3941.

THREE BEDROOM OLDER type home, Mayfair district. Central heating, large yard. 477-4279 after 6 p.m. $250 mo.

SPACIOUS 3-BEDROOM HOME in Mill Bay, on double lot. Ensuite, wall to wall, basement, two fireplaces, $350. 656-3621.

1 BEDROOM LOG CABIN, MILL Bay, secluded, $60 per month, 743-2065.

3-BEDROOM TOWNHOUSE IN Langford, available now, $325. 479-6733.

WATERFRONT. ONE BEDROOM, fireplace, Sooke area. April 1st. $230. 598-7853.

3-BEDROOM DUPLEX, STOVE and fridge, fireplace, $325; 4-bedroom house, $400. 385-1803.

FIVE BEDROOM, BASEMENT house, $345. 479-3089.

210 HOUSES TO RENT UNFURNISHED

FOR RENT WITH OPTION TO PURCHASE BRAND NEW 2-BEDROOM FULL BASEMENT TOWN HOUSE IN JAMES BAY. LOCATED WITHIN EASY WALKING DISTANCE OF GOVERNMENT BUILDINGS. MONTHLY RENT OF $375 INCLUDES STOVE, FRIDGE AND DRAPES. PH. JIM WEBBER, TOWN & COUNTRY REALTY LTD. 382-7276. RES. 658-5977.

RENTAL $441 PER MONTH OR purchase this 2½ bedroom newly refurbished home by assuming payments of $362 per month to qualified applicant. References not required. Call owner. 386-3068.

HOUSE AND HOBBY FARM

2½ acres with fruit trees and barn; 4 bedrooms, frig and stove, drapes; well kept. Asking $550 mo. Drive by 7841 Lochside then phone Canada Trust, 382-8111.

FOR RENT, 4-BEDROOM STUCco home, Gorge-Tillicum area, hardwood floors, laundry room, rec room, 2 baths, 2 fireplaces, garage. $425 per month. Call Gorge shopping centre, 388-5812.

3-BEDROOM TOWNHOUSE, wall to wall carpeting, dishwasher, Esquimalt area $300 per month with one year lease. 383-6654.

3-BEDROOM HOUSE, BRENTwood Bay, near Marina. Electric heat, carpeted, $375. 652-2339 after 4:30.

LUXURY 2 BEDROOM DUPLEX, fireplace, appliances, $380. 3 bedroom house, $350. 382-8697, 384-1344.

4 BEDROOMS, 3 BATHS, 2 FIREplaces, with magnificent view. McKenzie and Quadra area, rent $650, 385-4117 between 9:30-5:30.

MALAHAT, HORSEMANS PARAdise, 3 bedroom house appliances, pasture, riding trails. $350. 382-7522.

2 BEDROOM HOUSE NEAR Mayfair, stove, refrigerator, May 1st. $315. 592-2196.

SIDNEY TOWNHOUSE, $300 PER month, Juniper Place, 2½ beds, 1½ baths. 656-1820.

SALT SPRING, ONE BEDROOM cabin in secluded forest glen. Stove and fridge. $150. 112-653-4237.

SMALL 3-BEDROOM, 1115 CALEdonia, recently renovated, $295 per month. 479-1393.

3-BEDROOM HOUSE FOR RENT Langford area, 2285 Bellamy Rd. If interested phone 478-3533.

HOUSE AND STUDIO

On Salt Spring Island, $195. 595-8113, (112) 537-5883.

SIDNEY

3-bedroom home. $300. Available April 1st. 656-3212.

211 HOUSES TO RENT FURNISHED

CORDOVA BAY

Completely furnished 4-bedroom home, available July 1978 to August 1979. Close to beach, shopping and park. TV room and playroom. 658-8368.

$340

3 bedroom, no basement, modern home. Semi-furnished. Garden, workshop, garage. Glanford. Evenings 382-4360.

ROCKLAND, OLDER SPACIOUS beautiful 4-bedroom, games room, 3 fireplaces, lovely garden. June 1st until Jan. 4th. Including gardener $500. 595-8928.

FURNISHED THREE BEDrooms, close to schools and shopping, $350 per month. 385-3595.

FURNISHED COTTAGES FOR rent, day, week or month. 642-5962.

212 HOUSES WANTED TO RENT

BUSINESS MAN-PROFESSIONAL, seeks large, better quality home in Victoria, Saanich or Oak Bay. For occupancy late spring or early summer. Should have minimum 4 or 5 bedrooms and self-contained in-law suite in better area, near schools. Rent and long-lease negotiable, 386-2155 or 384-6563.

MOVING FROM SHAWNIGAN Lake between now and June, need house to rent with option to purchase. Langford, Colwood, Metchosin area; 3-4 bedrooms, basement and rec room, 2 baths or 1½. Large lot preferred. Victoria Press, Box 497.

SCHOOL PRINCIPAL ATTENDing university, wishes to rent three-bedroom house at reasonable rates for 1978-79 UVic winter session. Highest standards of house and garden care guaranteed. Victoria Press, Box 532.

QUIET WORKING COUPLE IN late 20s, no children, 1 well behaved dog, would like 2-bedroom house to rent in nice area, around $300. 386-6285, after 5:30.

REQUIRE 2 TO 3-BEDROOM ACcommodation for May 1st, preferably waterfront, excellent references. One adult, one child periodically. 479-3704 evenings.

COUPLE LOOKING FOR NICE home on acreage within 15 miles of Victoria. Will do work on property. 382-0662.

HOUSE IN SOOKE FOR RESPONsible working couple as soon as possible; prefer 1 or 2 bedrooms. 642-3697 after 5.

2 WORKING GIRLS LOOKING for 3-bedroom home or duplex for April 15th or May 1st; excellent references. 479-8705 or 478-9473.

RELIABLE COUPLE AND CHILD wanting to rent house or duplex in Victoria area. May or June 1st. Up to $250. 656-1602.

LOOKING FOR 3-BEDROOM house, in James Bay, close to schools, by May 1st, references, 385-0932.

AUGUST 1. UNIVERSITY AREA. 3-bedroom, view home, mature couple, long lease to $450. 382-0423 after 6.

2-BEDROOM HOUSE WITH FULL basement and large parking area, Victoria Press Box 535.

215 HALLS, WAREHOUSES, STORES and OFFICES TO RENT

WAREHOUSE

New condominium warehouse from 1,300 to 4,700 sq. ft. for lease. Good location. Contact Tom Slemko 382-2134. FARMER INVESTMENTS & REALTY LTD.

NEW OFFICE SPACE

Now leasing superior new office space in busy area suitable for lawyers, doctors, dentists, accountants, etc. Air conditioned, excellent parking. 479-7117.

AVAILABLE APRIL 1ST, SMALL bright office renting for only $70 per month. Located E. Burnside area, on 2nd floor level. For further details contact Mr. Anderson, at 382-2721, 9-5.

DOWNTOWN

895 Fort St. Office space, bright carpeted, partitioned, freshly decorated. Including janitorial. $285. Available May 1st. Covered parking available. 388-7923, 385-5534.

RENTAL SPACE AVAILABLE March 1st, downtown, approx. 1,090 sq. ft. Street level. Ideal for studio, retail store, office, stock, storage, etc. $325 per month. Parking. Phone 382-2012 or 382-3923.

WAREHOUSE

New warehouse corner of Devonshire and Cave, 2,675 sq. ft., finished office. $2.95 per sq. foot. Water included. Phone 477-5274 or 479-7041.

650 SQ. FT. IN MEDICAL DENtal building. $275 per month. Available immediately. 386-3547. City Brokerage Ltd.

NEW GROUND FLOOR, OFFICE space, with washroom. Near the Bay. Suitable for professional or agency office, $375 per month, 477-1764.

1,800 AND 3,600 SQ. FT. DOCK loading warehouse with office Oak St. between shopping centres. $2.50 per sq. ft. per yr. Ph. C. A. Long 598-6446

RETAIL OR OFFICE

Ground floor commercial space in a busy Esquimalt shopping square. Approx. 1200 sq. ft. Please call 388-5471. Concord.

OFFICE SPACE AVAILABLE IMmediately in Sidney, suitable for professional, 682 sq. ft. 2nd floor above Toronto Dominion Bank, 656-1141.

SMALL WAREHOUSE OR SHOP, overhead loading door, self-contained office, heavy industry zoned, available now, 388-6645 Weekdays, 8-5.

APPROX. 450 SQ. FT., VIEW Royal area, $196. per month, including heat and hot water. Ample parking, 479-0825, 595-6243.

WANTED: STORE WITH LIVING quarters and parking, Victoria Press Box 535.

555 HILLSIDE, OFFICE SPACE for rent, $150 per month. 479-1767.

215 HALLS, WAREHOUSES, STORES and OFFICES TO RENT

REALSPAN PROPERTIES LTD.
846 BROUGHTON 388-6454

COMMERCIAL LEASING

ENQUIRIES ARE INVITED FROM OWNERS AND POTENTIAL TENANTS SEEKING PROFESSIONAL HELP TO SOLVE THEIR RENTAL REQUIREMENTS. WE PROVIDE EXPERTISE, SCREENING AND SKILLFUL NEGOTIATION TO BRING ABOUT SATISFACTORY LEASE CONTRACTS.

SPECIAL OF THE WEEK

3,000 SQ. FT. OFFICE SPACE IN NEW PRESTIGE SHOPPING CENTRE APPROACHING COMPLETION.

CALL
388-6454

WE COVER OFFICE SPACE — WAREHOUSING — RETAIL — MEDICAL — INDUSTRIAL.

NR REALTY
NORTHERN PACIFIC REALTY LIMITED

McKenzie-Quadra

Second floor office — 693 sq. ft. — reasonable rent. Abundant parking. Daily traffic count 35,000. Next to bus stop. Will furnish or divide to suit.

R. GEDDES
479-1687

2 New Workshops For Rent
731 Pembroke St.
1500 Sq. Ft. Each
SUITABLE FOR

Lawnmower Repair — Welding
Equipment Repair — Sign Shop
Woodwork — Upholstery
Boat Repair — Tire Shop
Sheet Metal — Camper repair
Machine Shop — Muffler Shop
Glass Shop — Printing Shop
Motorcycle Repair

Ask for Dave Baird or
John Bell 388-4491

BROWN BROS. on BLANSHARD

"People Helping People"

$500.00—Large hall with stage — kitchen — oil furnace — downstairs rooms, etc. James Bay Area.

For further information please contact Brown Bros. Agencies at 385-8771.

DOWNTOWN OFFICE

Charming character building, mostly professional tenants. Bastion Square location, 400 and 500 sq. ft. adjacent or 2 separate offices. Perfect for small law firm, research, insurance, etc.

388-5365

PRIME OFFICE

Opposite Eaton's, 1000-4500 sq. ft. Panelled, carpeted, beautiful offices. Attractive rent.

ANGLO-CANADIAN
386-8855

WAREHOUSE FOR LEASE

Approximately 3400 sq. ft. near new concrete block building at 834 Devonshire Rd. Heated, deck loading, 3 large overhead doors. 20 ft. ceiling, small office included, 2 washrooms, special loading bay for 45 ft. trailer. Plenty of parking, fenced in for security. Available on 30 days notice. $2.95 per sq. ft. Good lease to qualified tenants. Please call 477-6621.

PRIME LOCATION

This fine office space is situated close to town but far enough away to miss the heavy traffic of town. The monthly rent includes heat, air conditioning, electricity, parking and also excellent janitorial services. A must to view:

MARGUERITE VICKERY
388-4434 592-6149
WESTMONT REALTY (1977) LTD.
388-4434 920 Hillside

OAK BAY VILLAGE

$165.00 per month. Office in heart of village, includes all utilities and one parking space. Newly carpeted and decorated. Includes private 2 piece washroom and reception area.

JACK MEARS OAK BAY REALTY LTD.
RENTAL DEPT.
598-3321

STORE AND 2ND FLOOR SPACE 670 Herald St. Approximately 1190 sq. ft. $250. 666D Herald St. approximately 1138 sq. ft. $200. 660 A Herald St. approximately 667 sq. ft. $185. 660 B Herald St. approximately 1157 sq. ft. $200. Phone Henry Fong 383-0531, Harry Lee 479-6571.

DOWNTOWN OFFICES

A choice of office space from 438 sq. ft. to 3,000 sq. ft. Available in modern air-conditioned professional building opposite city parkade. Reasonable rent. Contact Morguard Properties, 383-4168.

OPENING APRIL 30TH, ESQUImalt retail shopping mall. 5 stores left and 1 office. Starting at $165. Heat, light and taxes included. For more information 388-6474. Mr. Sprague, Monday thru Friday, 9 a.m.-4 p.m. or res. 592-2573

BEST DOUGLAS STREET LOCATION

1,050 sq. ft. excellent office space, $375 per month. Includes heat, elevator, electricity, and janitorial services. Call Royal Trust, 388-4311.

OAK BAY AVENUE

1200 sq. ft. ground floor, retail or office space for rent in new commercial building. Contact Brian Higgins, Pace Properties Ltd., 1640 Oak Bay Ave. — 595-2413 or 658-8402.

DOUGLAS ST. STORE

Large prime retail store for lease. Main floor 2588 sq. ft. with 652 sq. ft. mezzanine, plus basement (2,588 sq. ft.). Located at 1410 Douglas. Call Morguard Properties, 383-4168.

2 OFFICES ON DOUGLAS, 5 MINutes walk from town, 1 has divided private area, smartly finished, carpeted, $105, 1 smaller freshly redone, $90, on site parking available. 592-0828.

APPROX. 2800 SQ. FT. SUPERB office and warehouse space at 630 Dupplin Road. 384-2313 days, 479-1102 after 7.

UP TO 5,000 SQ. FT., 2,000 BLOCK Douglas Street available May 1st or sooner, $6 per sq. ft. per year. 384-9865, 385-7751.

UP TO 6000 SQ. FT.

Downtown suitable warehouse or workshop $2.50 per sq. ft. per year. 385-9065, 385-7751.

1500 SQ. FT. 500 BLOCK JOHNson Street, 2nd floor, $2.80 per sq. ft. per year. 385-7751.

18' HIGH WAREHOUSE WITH mezzanine and offices, modern, reasonable rent. 383-7142.

DOUGLAS AND BURNSIDE. 1000 sq. ft. warehouse space. $250. 592-4161.

215 HALLS, WAREHOUSES, STORES and OFFICES TO RENT

SEASPRAY PROPERTIES LTD./ REALTORS

1911 QUADRA
386-3124

RETAIL

STADACONA CENTE, Fort or Pandora. Frontage at Oak Bay Junction. From 517 sq. ft.
2649 QUADA 1250 sq. ft.
3400 DOUGLAS 2300 sq. ft.
1540 CEDAR HILL X 1500 sq. ft.
1225 ESQUIMALT 2100 sq. ft.
1205 QUADRA 3600 sq. ft.

OFFICE

QUADRA CENTRE from $825 sq. ft.
2526 GOV'T, 917 sq. ft.
2713 QUADRA 1200 sq. ft.
1253 ESQ. 670 sq. ft.
DOWNTOWN 2600 or 4,000 sq. ft.

WAREHOUSE

426 WILLIAM 2100 sq. ft.
GORGE RD. 1500 or 3000 sq. ft.

Some of these spaces can be adjusted for size and we have other listings.

M-W CENTRE
2614 BRIDGE ST.

RETAIL-SHOWROOM
OFFICE-STORAGE
Sizes from 100 sq. ft.
—Answering Service
—Steno Service
—Lunchroom-Board Room

Designed to accommodate both large and small business. Share your overhead — cut expenses. Call us today with your requirements.

R. D. LAW 386-3124

BURNES HOUSE

Bastion Square, 3 separate offices available, two with secretarial outer office, $150-$240. 383-6514.

OAK BAY BRIGHT OFFICE OR beauty parlour, heat and water, good parking. 384-3480.

EMPTY STORE AT 418 CRAIGflower Rd., close downtown, $220 per month. 382-7441.

233 MORTGAGE LOANS and INSURANCE

$ $ $ $ $ $ $ $ $ $ $ $ $ $ $ $ $ $

1st - 2nd - 3rd MORTGAGES

EXAMPLES:

BORROW	PAY
$5000	$53.85
$10,000	$107.00
$20,000	$215.39

15 YR. AMORT.-5 YR. TERM
FUNDS IMMEDIATELY AVAILABLE
INTERVIEWS IN THE PRIVACY OF POUR OWN HOME

W. A. (Bill) Hodgson
385-2458
EVENINGS 385-4528
Byron Price and Associates Ltd.

$ $ $ $ $ $ $ $ $ $ $ $ $ $ $ $ $ $

1st AND 2nd MORTGAGE LOANS

SOOKE — GULF ISLANDS
SHAWNIGAN — DUNCAN
UP-ISLAND — MAINLAND

We specialize in Land and Land Development Mortgages

Existing Mortgages Bought

VICTORIA 1ST MORTGAGES
FROM 10%. PAY OFF ANYTIME
Lowest Payments Available
Call Mr. Douglas Hawkes Collect
384-7128 (after hours 477-9544)
DOUGLAS HAWKES LTD.
990 BLANSHARD ST.

MONEY PROBLEMS CAN BE SOLVED

$20,000 Low As $187 p.m.

Call me anytime for fast answers and don't worry if your Credit Union has turned you down.

388-4334
MR. FARRELL
656-6886

1st and 2nd MORTGAGE LOANS

25 yr. Am., 5 yr. term, No Lock In, 24 hr. approval subject to appraisal, competitive interest rate — 1st Mtge. up to 75 per cent of appraised value, 2nd Mtge. up to 85 per cent For further information call

388-6161
Wilf Cotton or Kal Jacobsen
Avon Mortgage Corp.
Real Estate Service Centre
1001 Cloverdale Avenue

NO FEES

MORTGAGE FINANCING FROM FROM 9⅞

Short term and long term mortgages. Assumable construction loans, interim financing. Up to 90 per cent financing available.

CONTINENTAL ESTATES CORP.
777 FORT ST.
385-6778 385-6779

PROMPT SERVICE PROMPT APPROVAL

Call us for your mortgage requirements. Allan McDonald, 595-2121, Hillside Mall. Stan James, 479-7161, 3960 Quadra St.

NATIONAL TRUST REAL ESTATE

NEED MONEY?

Quick — Courteous — Confidential Service. Call Don MacGillivray. GLENGARRY REALTY—479-7138

Funds available immediately for 1st and 2nd mortgages. Contact: david burr ltd.

234 MORTGAGES FOR SALE

11% — $13,000. SHARE OF 1ST MORTGAGE. 2 year term. Interest paid monthly. Total mortgage $25,000. 60 % of value.

18% — $9,000 share of 2nd Mortgage. 2 year term. Interest paid monthly.

11% — $25,000 1st Mortgage on house and lot with seaview. 60% of value. Interest paid monthly. Term 3 years.

11% — $10,000 share of 1st Mortgage. Interest paid monthly. Term 3 years.

Please call Mr. DOUGLAS HAWKES at Douglas Hawkes Ltd., 990 Blanshard St. 384-7128 (after hours 477-9544).

13.75%

TWO YEAR term, fully rented building, excellent convenants, rents pay mortgage with substantial reserve.

24%

25,000 required for 6 months, equity 200,000, good covenants.

R. M. GEDDES
PRINCIPAL MORTGAGES LTD.
479-1687

235 WANTED TO BORROW

NR REALTY
NORTHERN PACIFIC REALTY LIMITED

15% FIRST MORTGAGE

Good cash flow, excellent security. Amounts from $1,000. Required immediately. Interest from date of deposit.

BOB ELLIS
479-1687

235 WANTED TO BORROW

BUILDER

requires short-term funds fully secured by mortgage. Interest 14% and up. Provision for roll-over to interested investors. 386-0130.

YOU CAN ENJOY A GUARANteed return of 15 per cent on any investment you make in my healthy, high-return business. Reply Victoria Press, Box 373.

240 BUSINESS OPPORTUNITIES

NR REALTY
NORTHERN PACIFIC REALTY LIMITED
309-1020 McKENZIE AVE.

There is No Time Like the Present to buy A Hotel or Motel THERE IS NO ONE TO CALL OTHER THAN IRA FREEDMAN

479-1687

FAMILY RUN CONVENIENCE GROCERY STORE

In Central Saanich with a view of the Valley. Attached is a 3-bdrm residence. Gross yearly is approx. $145,000. Now asking $109,000. Call and enquire

386-3124 DOUG POSKITT 477-0645
Seaspray Properties Ltd.

CENTURY 21
J. D. BOSDET LTD.
388-4455
3293 DOUGLAS

FULL EMPLOYMENT

Comfortable living, and the good life when you operate this family grocery business. Only $18,700 and lease includes a nice 3-bdrm. home for 500.00 a month. Call Wally King or Rick Allen for details. 388-6275 PAGER 741 or 568.

SHOPPING CENTRE

Compact Shopping Centre on the outskirts of the city. Showing good return and good financing available. Asking price is only $650,000. For further information call: LEO PIGERT OR EVAN WILLIAMS 388-4434 24 hrs.

HARDWARE STORE

Excellent location, good lease, opportunity to expand if desired, doing a good volume of business now. Call

DAVE TAYLOR
388-4434 384-2718
WESTMONT REALTY (1977) LTD.
920 Hillside 388-4434

VAN ISLE BAKERY SHOPPING CENTER LOCATION

ONLY $45,000

Wish to be independent? If you are qualified and would like to see one of the cleanest and finest run family bakeshops please do not overlook this one. Presently showing a good return and business is on the increase. A-1 equipment. ML29440. For further details regarding financial statement, equipment, etc. Please call:

CLIFF ANDERSON 477-3944
GILES PERODEAU 656-4525
PEMEBERTON HOLMES LTD.
1000 Government St. 384-8124

Luxury Campground and Trailer Park

Up Island parklike riverside property consisting of 12.6 acres, 45 stalls (12 mobile home pads) fully serviced, water, electricity, sewer. 25 stalls with water and electricity, 10 campsites and room for more. All conveniences such as store, laundromat, swimming pool etc. on property. Excellent return on investment. For more information please call:

Oliver Douglas
386-8441 598-3926
E. Wilkinson
386-8441 652-2739
J.H. Whittome and Co., Ltd.

2 New Workshops For Rent
731 Pembroke St.
1500 Sq. Ft. Each
SUITABLE FOR

Lawnmower Repair — Welding
Equipment Repair — Sign Shop
Woodwork — Upholstery
Boat Repair — Tire Shop
Sheet Metal — Camper Repair
Machine Shop — Muffler Shop
Glass Shop — Printing Shop
Motorcycle Repair

Ask for Dave Baird or
John Bell 388-4491

MECHANICS OPPORTUNITY

2400 sq. ft. block building, lively, used automotive parts business, Central Duncan. $135,000, with easy financing. BEN GREIG 598-3105 or IRENE DALZIEL 388-6275 Pager 566 Caste Properties Ltd. 386-6164.

COMMERCIAL RESIDENTIAL

57'x142' C2 zoned lot. Drive by 624 Admirals Rd. in the heart of busy Esquimalt. 1000 sq. ft. stucco bungalow with full bsmt. Gleaming oak floors. F.P. Live in comfort now, build new building in future. Lease-to-purchase for right person. JIM RANSON, Westgate Rlty. 388-9941, 479-5910.

GIFT SHOP

HIGH QUALITY GIFTS AND SOUVENIRS EARN MAN AND WIFE TEAM. EXCELLENT LIVING. LOCATED HEART OF TOURIST TRAFFIC. $50,000 LOCK STOCK & FIXTURES. ALL INFO. BY APPOINTMENT. ALLAN KLENMAN, TOWN & COUNTRY REALTY, 382-7276, RES. 592-9771.

Grocery Store Living Quarters

Excellent gross turnover of $300,000 per annum. Low overhead in operation. Full price for business only $47,500. plus stock. Phone Victor Wong 385-2458.

Byron Price & Assoc. Ltd.

COLOR & CONCRETE

Must be moved, concrete business. Price includes stock and equipment at cost less 10,000. No charge for goodwill or long-established name, $35,000. Exclusive.

LARRY LINEHAM 595-0134
National Trust 595-2121

MONEY MAKER:

Strategic location. Daytime operation. Excellent gross. Strictly coffee and short orders. Asking $37,500. PHONE 477-0141. We are on pager call anytime. COLOMBO, MILES OR WILLDEN.

THE PERMANENT

PRIVATE INVESTOR(S) NEEDed immediately for fast growing Arts Concern. Fast returns guaranteed. Call 598-1167 anytime.

240 BUSINESS OPPORTUNITIES

Capital City REALTY LTD.
830-D Pembroke St. 388-7557

BOOKSTORE

An excellent location on Douglas Street near City Hall — approx. 3000 sq. ft. with over 1000 sq. ft. of sales area on main floor. Has a very good lease available — all operating statements and inventory available. Asking only $25,000. (Plus inventory valued at $27,000.). MLS.

IMPORT SHOP

One of the first shops tourist reach as they walk up Government Street from the inner harbour. Bright interior with good range of products; price includes fixtures, store equipment, panel truck, lists of customer suppliers and goodwill, $59,000. MLS.

385-7721 Dale Briggs 592-3978
GARDNER REALTY LTD.

Be Your Own Boss Dog & Cat Kennels

If you are an animal lover give us a call and we will tell you how you can make a good living, set your own work schedule. This is a busy concern with excellent reputation — 2-bedroom home included in purchase price of $89,500.

HAZEL CAMPBELL 592-0632 or CONNIE REYNOLDS 477-8914 or 384-8001 Royal Trust.

HIGH HILLSIDE

11,439 sq. ft. of R3-2 zoned City property. Also plans for 10 unit Condominium or rental apartment. $110,000 value.

Joe Manton 382-5211
ROBERTS INVESTMENTS LTD.

RETAIL

Space in shopping centre with excellent exposure to Island Hwy. Up to 3,600 sq. ft. Courtesy The Brokers. 477-8292, 388-5194. Garden City Property Management Ltd.

PRINTING BUSINESS FOR sale. One AB Dick 360 offset press, one AB Dick Paper Master copier, one Rex rotary 1515 metal plate copier, inks, solutions and supplies. Asking $9000; will finance. Call Mr. Durkin, 382-8146.

24 UNIT MOTEL

Busy location. Fully modern and easy to operate. Nice living quarters. $395,000. JOHN SHAVER 388-5911 Douglas Realty. (Exclusive).

INVESTOR PARTNER WANTED. A return of 30% profit over and above investment in the first year. Reply Victoria Press Box 513.

BAKERY FOR SALE

Family business, good location, good return. Phone 383-5689 after 6 p.m.

DOWNTOWN MOTEL, 24 UNIT with 23 kitchen units, across from Mayfair shopping centre, by owner, no agents. 388-7337.

SMALL MOTORCYCLE AND GO-cart business for sale, $100 plus stock. Terms can be arranged. Victoria Press Box 538 or 383-5585.

LUCRATIVE OLD TOWN TOBACco shop, $10,000. Stock extra. Will train. 382-5479. Private sale.

DOWNTOWN BEAUTY SALON for sale. Good location. 479-2141, 479-3327.

WAREHOUSE — 2000 SQUARE feet including mezanine. $48,000. 658-8817.

WAREHOUSE — 2000 SQUARE feet including mezanine. $48,000. 658-8817.

OAK BAY BRIGHT OFFICE OR beauty parlour, heat and water, good parking. 384-3480.

SMALL RESTHOME, 12 GUESTS, Fairfield. 385-6609.

244 REVENUE PROPERTY

REVENUE! ! NO APRIL FOOLS HERE

$94,500. Popular Fairfield. Well kept attractive building. 10 units yielding $1205.00 per month. Annual expenses $3000.00 nets over $11,000.00 per year. No drive bys please. View by appointment only.

$69,900. Good looking in Jubilee older nicely converted, duplex w-in-law. Lots of parking. Ideal live in situation. Appointments to view only.

$64,500. Oak Bay Border. Triplex, needs some decorating, but good solid investment. Owner will carry some financing to help. Statements on request. DON'T FOOL AROUND. View any or all of these through

RONALD WAY
595-5131 Off. Res. 598-3852
CANADA TRUST, OAK BAY AVE.

Gorge Duplex
.32 ACRE LOT
$84,000

Complete seclusion and charm can be found here. Each deluxe side has 2 Br., huge LR, spacious DR — all w-w carpets. Sunny kitchen with loads of cupboards and matching fridge, stove, washer and dryer. Large windows in all rooms overlook private patios and lawns. Newly decorated so sparkling clean, a 2-min. walk down a wooded path to shops, school and bus. You will be enchanted when you see this new exclusive listing. For viewing call:

BRYON JEEVES
477-7284 (23 hrs.) 477-6257 (Res.)
D. F. HANLEY & ASSOCIATES LTD.

SIX TUDOR COTTAGES
ONLY $128,000

Six attractive cottages on about half an acre of nicely treed residential property. Two two-bedroom and four one-bedroom units with plenty of room for parking. All cottages have thick shake roofs. Excellent return and financing — for details phone:

DON CLARK 592-6651
MIKE RUSSELL 388-9729
National Trust, 595-2121

REVENUE SIDNEY

Solid building on 2 lots in Sidney presently used as 10 room boarding house. Easy to run. Always tenanted. Basic furniture incl. Gross income over $14,000. per annum. Owners anxious. Offered at $78,900. MLS.

PHIL WARREN
477-7291 Anytime
D.F.H. REAL ESTATE LTD.

BRAND NEW

SxS duplex — 2-bdrm on each side, lovely living room with fireplace, dining room, carpeted throughout. Ground level basement ready for further development. Well designed building on nice boulevarded street with easy access to city. $89,500. MLS 28909.

MRS. O. ZACHARY
595-1535 592-2265
Boorman Investment Co. Ltd.
2045 Cadboro Bay Rd.

BUY NOW — PAY LATER

6 revenue units grossing $10,400. First class corner location James Bay. Make an offer on asking price of $149,000.

STANLEY WINTERBOTTOM 598-2252
DAVID SCOTT 385-3435
P. R. BROWN & SONS LTD.

EXCELLENT REVENUE

Have tenants pay your mortgage or live in one and rent the other. Spacious, bright and clean, up and down duplex, 2, 1-bdrm. each. Self contained suites. Includes all appliances. $6,000 yearly income. Firm $51,000. Drive by 2320 Richmond Rd. then call 658-8872, evenings.

BARGAIN!

Up and down duplex in centre of the city. Walk downtown. 2 bedrooms in each. Separate entrances, all appliances included. It's a steal at $59,900. Call me any time at:

WAYNE BUTTERFIELD
388-4434 383-0408

FAIRFIELD

Well cared for character home converted to 5 self-contained suites showing a good return on your investment. Asking $119,000. Call CONNIE REYNOLDS 477-8914 or HAZEL CAMPBELL 592-0632 or 384-8001 Royal Trust.

FAIRFIELD CHARACTER 5-plex; private sale. Large, bright 2-bedroom suite, ideal for live-in landlord, always rented. $89,900. Phone 388-4545.

244 REVENUE PROPERTY

WATER-FRONT 4 PLEX!

Waterfront will always appreciate. Now is the time to buy. All 2-bedroom units $10,000 down on price of $140,000.

OAK BAY DUPLEX

Want a large U & D duplex with possible commercial potential near Oak Bay Ave.? Revenue $600 per month. We'll take your trade. Only $75,000. new MLS.

MONEY BUNNY!!

This character rooming house is always full and in good area of Fairfield. Revenue $600 per month. Only $62,900.

Commercial Block??

What a great location for this fully leased block in the popular Town & Country area. Approx. 9500 sq. ft. office and 1700 sq. ft. warehouse on 16,682 sq. ft. of land zoned C-2. Nets $45,000 per year app. Can be strata titled. Only $480,000.

TOWN & COUNTRY POTENTIAL

I have a 3-bedroom home on a 60x120' lot, that is close to Woolco. Great holding property. Drive by 860 Short St. off Oak. Only $50,900. MLS.

GERRY MARTIN
477-7050 598-5144
T. L. MANN & ASSOCIATES

62,677 SQ. FT. LAND LIMITED COMMERCIAL

Just off Douglas close to Woodwards. 2 street access. This large parcel can be subdivided. Within city limits. Asking 11.50 per sq. ft. All offers considered.

DOWNTOWN CORE BUILDING

Fully leased, in the heart of the city. This older building is low maintenance and good holding property for future development. Asking price is only $325,000.

35 SUITES

One of the nicer apartments in James Bay. Very low vacancy rate. Owner will carry large 1st mortgage back. Asking price $650,000.
Call:
LEO PIGERT OR EVAN WILLIAMS 388-4434 (24 HOURS)
WESTMONT REALTY (1977) LTD.
920 Hillside 388-4434

BB BROWN BROS. on LANSHARD
"People Helping People"

SxS DUPLEX

Here's a beauty just listed. Each side has Lrm. with fireplace and R.H., dining area, 3 bdrms. — all wall-to-wall carpeting. 1½ baths, convenient kitchen with utility rm. Off-plumbed and wired. Double carport. $89,000. For appointments to view call:
DOUG LAWSON 595-2486
of 385-8771 (anytime)

Commercial and Residential

Excellent location in the Langford commercial core. All A-1 tenants on good leases. Gross rent $55,000. Asking $449,000 with good financing available. May be purchased with 15% down. Call Don Oakes 478-4334. B.C. Land 478-5588.

PARKLANDS ESQUIMALT

Make a point of viewing this lovely duplex. One unit offers 3 bedrooms and the other two. Facing the picturesque Gorge Golf Course. (one could maybe sneak in a couple extra holes), don't say I said so. Properties like this seldom come on the market, priced to sell at $89,500. Good financing. To call Roma or John Molyard at 386-3585, res. 384-4827.
Victoria Realty Ltd.

4 PLEX (FFLD)	$110,000
16 SUITE (FFLD)	$320,000
24 SUITE (FFLD)	$540,000
24 SUITE (VIC)	$445,000
33 SUITE (VIC)	$610,000
6 SUITE (ESQ)	$140,000

ALWAYS NEED GOOD LISTING TO SELL!!
Call Me About Your Apartment!
386-3231 JOHN A. JOHN 477-6096
BLOCK BROS. REALTY LTD.

TAX SHELTER

Invest in beautiful ocean front condominiums and townhouses which offer excellent future appreciation and CCA tax savings now. Excellent terms. For further information call
OCEAN VILLAGE
Roscoe Development Corp.,
Sooke, B.C.
642-5254, 24 hours

NEW HOSPITAL! SEWERS COMING?

Popular 17 unit Motel plus modern 3 bdrm full bsmt home for owner. Highway 1A location. $250,000.
FRED SUTTON 652-1857
HENDERSON REALTY LTD. 385-9741

$159,000.00

(1) Quality apartment building.
(2) 7 spacious suites.
(3) 5, two-bedroom suites.
(4) Government House, Rockland area.
(5) Fast action required.
Dial Cliff Stretch 479-1667 or 477-0983.
J. H. Whittome & Co. Ltd.
Royal Oak Branch

DEALERS OR INVESTORS WANTED

A terrific chance is offered here for someone. Land and building are offered at $175,000. The property is leased and shows a great return. Now the best, outright purchase or trades considered. Lets discuss it with:
477-0191 KNUD SCHWER 477-8203
Royal Trust

Side by Side Duplex $62,900

2 bedrooms each side, good-size living room and bright kitchen. Showing good return. Situated on quiet convenient street.
386-2911 ALEX TAIT 388-6275
Pager 382
Homefinders Wall & Redekop

APT. BLOCK

11-suite apartment (10, one-bedroom and 1 exceptional 3 bedroom, 2 bath, owners suite) 4 with tremendous ocean views. In excellent condition, easy maintenance. Never a vacancy. $225,000. Barry Thorndycraft 477-8487. Island Homes Ltd. 386-7545.

APARTMENT BLK. FAIRFIELD

10 suites, 8 one-bedroom, and two 2-bedroom. Close to Beacon Hill Park and Dallas Road. Full price $280,000. Call HAROLD WARE Castle Properties Ltd. Off. 386-6164 or Res. 385-1580.

TRIPLEX, 2 RENTAL UNITS UPstairs, $304 income plus fully modern 2-bedroom owners suite, excellent condition, $58,900. 385-0348.

FIVE SUITE CONVERSION, $75,000. Flexable terms. Call 658-8617.

244 REVENUE PROPERTY

REVENUE PLUS PRIVACY

You have two tenants to help you buy this well laid out Triplex home. You enjoy: a two-bedroom owner's wing, convenient location ½ block from Park with new Recreation Centre, plus your own lawn and garden. This dollar earner is offered at $55,700. MLS 30505.
FORESIGHT PLUS ACTION EQUALS PROFIT.
Call me now:
ERNIE BRIMBLECOMBE
388-6454 385-2556
REALSPAN PROPERTIES LTD.

$58,800

Duplex, up and down, Gorge area, Logan St., 3 bedrooms up, 2 down, carpets throughout, immediate occupancy, easy financing, 652-1034 before 10 a.m. and after 5 p.m.

245 REVENUE PROPERTIES WANTED

INVESTOR WANTS

6 to 12 suite apartment in Rockland area must be conversion. Old style mansion type. Urgent. BEN GREIG 386-6164 or 598-3105. Castle Properties Ltd.

WANTED

Guest home in good area in the city. Call HAROLD WARE Castle Properties Ltd. Off. 386-6164. Res. 385-1580.

INVESTOR WANTS

Up to 30 suites. Fairfield or Oak Bay. Call BEN GREIG 386-6164 or 598-3105 Castle Properties Ltd.

247 COMMERCIAL OR INDUSTRIAL PROPERTIES

SEASPRAY PROPERTIES LTD./REALTORS
1911 QUADRA
386-3124

OWN YOUR OWN WAREHOUSE FROM $48,000

These warehouses are situated on a heavy traffic thoroughfare and offer good exposure, parking, finished office space, ample wiring, loading bays and attractive financing. Ideal for:
—Retail—Wholesale
—Service
—Automotive
—Dry Storage
—Building Contractors
For further information please call:
JACK COLWELL
BRIAN MARTIN
386-3124

Cedric Steele Realty Ltd.
388-6258

BANFIELD PARK DEVELOPMENT AREA

Hold or re-develop for a (C-1 Commercial) Development.
CANDIDATES ARE:
450-452 Craigflower Road
—Land is 9453 sq. ft.
—Revenue is $540. per mo.
—Price is $7.98 per sq. ft.
502 Craigflower Rd.
—Land is 8450 sq. ft.
—Revenue is $605. per mo.
—Price is $8.00 per sq. ft.
For further details, see them with GARRY BENTHAM 388-6258 or 652-3049.

BRENTWOOD

11,092 sq. ft. of C-1 property across West Saanich Road from Trafalgar Square Shopping Centre. 1400 sq. ft. house on property. Ideal holding or development site.
388-6258 BARRY BOWES 383-1540

SINCE 1887
Pemberton, Holmes Ltd.
1000 Gov't. St. 384-8124

HEAVY INDUSTRIAL zoned lots from $35,000. Double road frontage. Fully serviced. Guaranteed BEST MONEY VALUE. In Western Community, ½ mile past Glen Lake. You can't beat the end price, if you can we'll meet it.
DESMOND HOLMES
384-8124 478-1227
384-8124 BRIAN SPARK 477-7016

2.3 ACRES — BARGAIN

This industrial parcel, just off Keating X Road, has a large septic tank installation, office and washroom accommodation and foundations for a 25,000 sq. ft. building already in. These improvements are worth around $50,000. This is a forced sale and all offers to our asking price of $295,000 — including the improvements will be considered. Full details from
GIFF CALVERT 479-4593

NORMAN ROSS & ASSOCIATES LTD.
440-1070 DOUGLAS 382-6151

COMMERCIAL SITE $143,500

Cook-Pandora area; 14,000 sq. ft. zoned S-1; suitable for development for wholesale and retail outlets, offices, financial institutions and various types of servicing. Value in land but includes three older rented homes. MLS 29134.
BRENT D. EWING
388-6424 658-5661 res.
Bayshore Realty Ltd.

Investment Opportunity HOTEL ZEBALLOS, B.C.

Padres Inn (Zeballos Hotel) located on 4400 sq. ft. lot, two storey wood frame construction, 6915 sq. ft., licenced beverage and dining rooms, 14 rooms, air service from Campbell River. Asking $160,000. Victoria Press Box 528.

1.1 ACRES

Situated between McDonalds and Millstream Motors in Colwood, on Old Island Highway. Excellent investment opportunity for potential commercial development. By appointment only. Call:
LARRY LINEHAM 595-0134
NATIONAL TRUST 595-2121

CRAFT CENTRE OR?

Warehouse renovated for craft centre, adaptable variety uses. Bright, finished interior, excellent lighting, 2600 sq. ft. Also, 1000 sq. ft. storage, 60x120 lot, zoned M-2, in apartment area, 434 Kingston, west of Parliament Bldgs. Asking $79,500. 592-7657, 384-9162.

COLWOOD COMMERCIAL

Invest in this 1.55 acre General Commercial zoned site, which has an operating 15-unit and office motel. Later develop the site into one of the many commercial uses that it's zoned for. $275,000. Call:
LARRY LINEHAM 595-0134
NATIONAL TRUST 595-2121

Commercial Zoned

12,000 sq. ft. of commercial property for sale. Presently operating as automotive repairs. You can have your choice of many commercial projects. Full price for property $105,000. Phone Victor Wong, 385-2458. Byron Price & Associates Ltd.

KEATING X-RD.

1 acre lots for sale in new serviced and paved industrial subdivision. Will build for suitable tenant. Will also consider development. OK Trucking Co. Ltd. 386-3414.

247 COMMERCIAL OR INDUSTRIAL PROPERTIES

YES, WE HAVE FULLY SERVICED INDUSTRIAL LAND FOR SALE

½-acre and large in new Central Saanich Industrial Park area on Kirkpatrick Crescent. For further information phone Dave 652-3244, evenings 652-1040.

COMMERCIAL

Approx. 14,700 sq. ft. of C-2 zoned property conveniently located. Presently operated as a service station. $121,000. Barry Thorndycraft 477-8487. Island Homes Ltd. 386-7545.

250 HOUSES FOR SALE

WHITTOME'S

$55,900

TUES. 1-3:30
304 CADILLAC
(W. off Tillicum nr. Casey)

DELIGHTFUL 2 BR. (3rd dn.) bungalow, din. rm. lovely views of Olympics from LR picture window, full bsmnt. with space for 4th and rec rm. If you've been looking at no basmnt. homes you'll love this "buy" for only a few thousand extra!! cl. title. ML 31693.
C. Atkins 479-1667 B. Brown

CENTRAL SAAN. Extensive Views

Two-year-old, 3-bedroom home, spacious and well built. Lower level is plumbed for 3rd bathroom. Roughed in fireplace in rec. room area. Call now. This is a lovely home. Asking $64,500.00. Call Mary James — 479-1667.

$65,500 SEAVIEWS! SAANICHTON

Beautifully appointed 1223 sq. ft. home in countrified area with pastoral and seaviews. Unique exterior of cedar and stone with numerous elongated windows overlooking a delightfully-landscaped garden. Lge. M. BR. has spacious 3-pce. ensuite bath. 4-pce. bath and 2 pce. in full bsmnt. Space for Rec Rm. (R.I. 2nd F.P.) and 4th and 5th BR's. Owners moving east. Clear title gives you a financing advantage. Open house 7th and 8th April. New MLS. 31917.
C. Atkins 479-1667 B. Brown

HIGH ON THE ROCK!!

VIEWS — VIEWS and SEA VIEWS from this 4 BR. (1 dn.) home a-top "the rock" at Bewdley and Lampson St. Beautiful, easy care lot (19,160 sq. ft.) 1½ baths, lge. kit., bit in oven. Lots of parking. First time on the market! New ML 31920.
C. Atkins 479-1667 B. Brown

$42,500 GREAT BUY!

Spacious, clean, 2-BR home with legal bachelor suite having sep. entrance and own bathroom! Local improvement Hampton area. N.I.P. grants available to qualified owner. A must see for the first time buyer!! ML31956.
B. Brown 479-1667 C. Atkins

COLWOOD LAKE $64,900

New listing of split level home of 3 BRs, 1½ bathrooms located on cul de sac in this preferred part of Colwood, and with a sunny fenced rear yard. House is in tip top condition and has finished rec. room with electric wall FP. To view call Wilfred Davis 479-1667 or 658-8884.

$43,900

900 LAVENDER
OPEN HOUSE TUES. 1:30-4

Comfortable, 2-Br, full basement home on large, level lot near Spectrum School. Opportunity for fixer-upper. Try your offer. ML 31093.
B. Brown 479-1667 C. Atkins

2 — VACANT POSSESSION HOMES

1. MARIGOLD AREA—$43,900
2 BR.-Bsmnt.—Lge. lot.
ML 31093
2. SWAN LAKE AREA—$47,900
2 BR.—Bsmnt.—Renovated.
ML 31092
B. Brown 479-1667 C. Atkins
Royal Oak Branch
J. H. WHITTOME & CO. LTD.

OPEN HOUSE

1 TO 4 P.M. SATURDAY
1492 EDGEMONT RD.
(Just off Ash) This contemporary three-bedroom split level home will please you with the many easy care features such as Aluminum siding, Hard Twist Carpet, lots of storage and Kitchen eating area, plus dining room. View Saturday or call: B. Hutchinson 479-8429 and 479-1667.

OPEN HOUSE

1 TO 4 P.M. SATURDAY
660 RICHMOND AVE.
View this delightful Fairfield Family home with full basement, formal Dining and Living room. This is real value at the asking price if $58,900. See you saturday or call: Jean Hutchinson 479-1667 and 479-8429.
Royal Oak Branch

the Permanent For Sale
3647 Shelbourne 477-0141

"FRENCH TUDOR" ACROSS STREET FROM GOLF COURSE

4 bedrooms, 2 baths. Spectacular brick turret entrance. Beamed ceilings in European style. Large kitchen and separate formal dining room. Two car garage. Two acres, fully landscaped. Offered at $129,500. 477-0141. ERNEST WILLDEN 383-0640 or DOLORES MILES 652-2735.

MAYDAY! MAYDAY!

Desperate for offer on new 3 bedroom no-step bungalow. Over 1300 sq. ft. Rich carpet throughout. Close in. Only $57,900. ML 29000. CALL COLOMBO 477-0141 pger 714 or 479-0229.

4-BEDROOM HOUSE ON ONE OF two adjacent lots, 120' south-facing waterfront in Comox. $140,000. 339-3864.

250 HOUSES FOR SALE

FOR SALE
Royal Trust
477-0191
384-8001

VIEW ROYAL AVE.

Immaculate no-step 2 bedroom seaview home on a large easy-care attractively landscaped lot. Luxury wall-to-wall in LR and DR, oak cabinets in bright kitchen. Don't miss this perfect retirement home $76,500.
MRS. MARILYN WOODWARD
384-8001 or Res. 477-2722.

TRANSFERRED

Newly listed, impeccable family home, located on quiet no exit street in Cordova Bay. Four bed rooms, 1½ baths, extra large cleared sunny lot. Really a good buy at $69,900.
Jim Walters 656-3253
Royal Trust 384-8001

SUNNY OAK BAY

First time ever offered for sale — Ideal starter or retirement home, with about 1,100 sq. ft. on main including 2 bedrooms, 4 pc. bath, spacious living room with fire place, nice bright kitchen and separate extra large dining room. Downstairs development includes 3rd bedroom, nice family room, garage-workshop and planting room. Lovely back yard with greenhouse and fruit trees. All for $66,000.
Jim Walters 656-3253
Royal Trust 384-8001

PRICED TO SELL

MID-FORTIES — perfect starter, nicely renovated home on easy care lot. 1 bedroom on main, 2 in basefent. Large assumable mortgage. MLS.

$52,900 — Lovely 2 bedroom no-step bungalow in Glanford area. Low down payment to qualified purchaser. MLS. Drive by 590 Agnes St.

$52,000 — Large treed lot, cosy 2 bedroom full basement home plus extra bedroom and bath down. Value plus. MLS. Drive-by 657 Ralph St.

$48,900 — Would you believe a 3 bedroom townhouse plus extra bedroom and rec. room in basement at this ridiculous price. A real bargain. Location Wicklow Court. MLS.

$64,900 — 3 bedrooms on main plus 2 down, large kitchen, cosy living room with fireplace. Open to all offers. Drive-by 3927 Interurban Rd. MLS.

$96,000 — Real value for 1700 sq. ft. 2 years old executive home on 2.3 acres in heart of Metchosin. Perfect for horses, pool, tennis etc. A real buy. MLS.

$110,000 — Value plus. Brand new 4-5 bedrooms, living room with heatilator fireplace, separate dining room, family room with heatilator fireplace. Sauna. MLS.

For information or an appointment to view the above listings please call:
GALE CHRISTENSON
477-0191 477-7047

OAK BAY CHARACTER HOME

1500 sq. ft. main floor, 3 bedrooms, 2 baths, large kitchen and dining area, conversation area off living room. Basement has 2 bedrooms and rec room, 1 block to beach and park. Large lot with fruit trees. Phone.
477-0191 JIM DONNELLY 477-8855

A GREAT FAMILY HOME $73,900

Do you require 4 or 5 bedrooms, a family sized kitchen, 2 full baths, a huge rec room, (31 ft. with fireplace), a large treed lot, a double carport plus additional parking for boats, trailers etc? Then view this well priced home located in Gordon Head.
RAY TILLYER
477-0191 388-5464, pager 730

INCREDIBLE VALUE AT $54,900

Just 6 years old! 1700 sq. ft. of finished living area consisting of 4 bedrooms, 2 baths, (master ensuite), large living and dining rooms, plus a great rec room for the kids.
RAY TILLYER
477-0191 388-5464, pager 730

COLWOOD RANCHER $52,500

Excellent 4 bedroom, no-step home situated on a large lot (complete with mature shrubs) on a quiet cul-de-sac. Immediate occupancy.
RAY TILLYER
477-0191 388-5464, pager 730

ELEGANT EXECUTIVE GORDON HEAD RESIDENCE!

A pleasure to present this truly unique home for a growing professional family, and if desired, in-laws. 2800 sq. ft. of living space. Beautifully appointed and designed for separate self-contained living accommodation on each floor — or for the discriminating buy — a spacious home, where entertaining is a pleasure. 4 bedrooms, 3 baths, sunken Roman tub, large sauna — dream kitchen. Many more extras await your inspection. Offered at $113,900 — and family priced.
477-0191 KNUD SCHWER 478-8203

Century 21
MAYFAIR REALTY
Mayfair Centre
386-2955

NOW OPEN 6 DAYS

For I.C.B.C., Real Estate and Insurance
WED., THURS., FRI. TO 9 P.M.
AND ALL DAY SAT.
WE'RE HERE FOR YOU!

ENGLISH COTTAGE

This beautiful two storey home is a must to view. Two spacious bedrooms and bath up. Main floor consists of living room, dining room, den, two piece bath, large kitchen and laundry room. Only $61,500. LEIGHTON NOBLE 386-2955 or 721-3047, 388-6275, pager 789.

HAMPTON PARK

Freshly painted white with green trim. 3 bedrooms, 1 down. Bungalow with fenced yard. Only $51,500. LEIGHTON NOBLE 386-2955 or 721-3047, 388-6275. Pger 789.

HIGH QUADRA

Present any reasonable offer to $49,900 on this modern stucco 3 BR (one down) bungalow on a quiet street. 70x200 lot, full bsmt. and immaculate. Must be sold. LEIGHTON NOBLE 386-2955 or 721-3047, 388-6275 Pager 789.

BY OWNER

Character home on large treed lot near Reynolds. This attractive older home has a fully modernized kitchen, 2 baths, 4 bedrooms, large Victorian Living room with beam ceiling, fir walls, corner fireplace, with leaded glass cupboards plus in-law suite in basement. $56,900. 388-4173.

BEST BUY IN COLWOOD!

Nearly new 1440 sq. ft., 3 large bedrooms, two bathrooms, two fireplaces, full basement, all located on approximately ½-acre duplex-zoned lot with stream at back and bordering on park, in area of new homes, 1 block to school, offers on $62,500. Try your down payment or will take lot in trade. 474-1231, days, or 658-8316 evenings.

SIDNEY

1100 sq. ft. 3-bedroom no step bungalow, large living room with heatilator fireplace, newly decorated, new w-w quality carpet, electric heat, well insulated, large enclosed carport, close to all amenities, fenced lot with mature evergreens and ornamental trees. Asking $49,900. 656-1374.

250 HOUSES FOR SALE

MANN
T. L. MANN & ASSOCIATES LTD.

COBBLE HILL 1800 sq. ft. Rancher

Deluxe 1-yr.-old rancher on beautiful ¾-acre cedar-treed lot, 3 bedrooms, 1½ baths, sunken L.R. and family area separated by feature brick F.P. opening to both rooms. Quality flooring, shake roof, cedar siding. $64,900. MLS.
GERRY MARTIN
598-5144 477-7050

Retirement Rancher $54,900

Immaculate 2-bedroom, L.R. with F.P. and separate dining room home. Delightful fenced yard with fruit trees, separate garage and workshop. Nothing to do but move in and enjoy. Call now.
GERRY MARTIN
598-5144 477-7050

DRIVE BY: 2014 Fernwood

$29,900
Old, rikety, fixable
3 bedrms., liv and dining rms.
KEN MANN
598-5144 or 477-6773

DRIVE BY: 5681 Old W Saanich

$99,500
2 Acres, 4-5 bedrms.
Family room, privacy.
KEN MANN
598-5144 or 477-6773

DRIVE BY: 1440 Taunton

$48,500
JUBILEE AREA. No steps.
2 bdrms., beautiful shape,
workshop, gardens
KEN MANN
598-5144 or 477-6773

DRIVE BY: 997 Leeds Place

$66,000
LAKEHILL AREA
1½-yr.-old home. 3 bedrms.,
Family rm with FP, fenced
backyard. Close to everything.
KEN MANN
598-5144 or 477-6773

DRIVE BY: 1289 Glyn Road

$48,500
WILKINSON ROAD AREA
3 bathrms, FP, Big Kitchen
Sundeck, fenced yard. Quiet.
KEN MANN
598-5144 or 477-6773

DRIVE BY: 4200 Gordon Head Road

$139,000
3,600 sq. ft. 2/3 acre lot.
5 bedrms, Family room.
EXECUTIVE HOME.
KEN MANN
598-5144 or 477-6773

DRIVE BY: 10031-3rd St.

SIDNEY
$93,500
Waterfront Cottage
50x300' lot. 1-2 bedrms,
den, liv. and dining rms.
Close to town.
KEN MANN
598-5144 or 477-6773

DRIVE BY: Damelart Rd (off Hagen)

BRENTWOOD
$97,000
Under construction, 1½ storey home, sunken L.R.
Family rm., den, 3 bedrms.,
Open to Offers
KEN MANN
598-5144 or 477-6773

Spring Has Sprung in Lakehill

And so have the flowers on this beautifully landscaped 80x120' lot. Lots of room in this 1,543 sq. ft. no-step home. 3 bedrooms, large L. room great for entertaining, handy laundry area and nice outlook from kitchen. New listing. Asking $56,500. MLS. Call now!
JOANNE YELLOWLEES
598-5144 383-7263

T/C TOWN AND COUNTRY REALTY

UNIVERSITY

Immaculate 19-year-old split-level, 3-BR home. Private BBQ. patio, sep. garage. Mature trees on beautifully landscaped lot located on quiet crescent road. UVIC area Asking $68,900. John Giffon, 382-7276.

HAGEL ROAD

EXECUTIVE 4-BEDROOM QUALITY HOME, RUMPUS ROOM WITH FIREPLACE, GAMES ROOM OR 5TH BEDROOM AND A SEPARATE SUITE IDEAL FOR IN-LAWS. THIS COLWOOD HOME IS ONE OF THE BETTER BUYS IN VICTORIA TODAY. CALL AND LET US SHOW YOU. A. KLENMAN. 382-7276 RES. 592-9771.

TORQUAY ROAD

ARCHITECT DESIGNED HIGH LOCATION GOOD SIZED LOT 110x175 NEAR SCHOOLS AND RECREATION CENTRE. 5 BEDROOMS, MODERN KITCHEN AND LOTS OF EXTRA FEATURES. CALL A. KLENMAN TO VIEW. $79,000. PH. 383-7276. RES. 593-9771.

HANDYMAN SPECIAL, ONE BR. LR, KITCHEN AND 4-PCE BATH PLUS SEP GARAGE. TRY 6 PER CENT DOWN. OWNER WILL CARRY BALANCE. TO VIEW CALL: COLIN CRAVEN 382-7276 RES. 386-0627. ML 31481.

108 VIEW ROYAL AVENUE

THIS LARGE VIEW ROYAL PROPERTY IS ONE IN A MILLION. 1.25 ACRES SPECTACULAR VIEW PROPERTY AND OLDER INTERESTING HOME WHICH WOULD LEND ITSELF TO MANY EXCITING IDEAS. PLEASE CALL FOR DETAILS. ALLAN KLENMAN 382-7276. RES. 592-9771.

$44,900 4 BEDROOMS $2,000 DOWN

Drive by 3320 Cook St., ½ way between Quadra and Maplewood. See this attractive Tudor bungalow. Its bigger than it looks — 2 bedrms down, 2 bedrooms up. F.P., new carpet. JIM RANSON, Westgate Rlty. 388-9941 or 479-5910.

DONCASTER HEIGHTS

Open house, 1-5, new country character home in parklike setting. 3-bedroom, 2 bathroom, dining room, separate sundeck, double carport plus heatilator fireplace, etc. $68,800. 3570 Doncaster Drive. 595-3097.

BY OWNER, MODERN 3-BEDroom home, large secluded lot, near Gorge Water and Golf Course, fireplace, deluxe carpet, finished basement with 1 bedroom suite, $67,500. 386-1084.

DUPLEX IN WELL MAINtained interested older home, one-half empty April 1st, $305 revenue from other half. Fireplace, separate entrances. Victoria near Gorge. By owner $54,000. 598-3870.

PRIVATE SALE: REDUCED TO $48,000. Firm. 1250 sq. ft. 3 bedroom bungalow, off Happy Valley Rd., drapes, washer, dryer, included. 500 sq. ft. garage suited to mechanic. 474-2954.

BY OWNER

South Oak Bay, 2 bedrooms, large living room with fireplace, dining area with french doors to garden. Asking $52,500, 592-6477, 930 Hampshire Rd.

250 HOUSES FOR SALE

National Trust Realtor
3108 SHELBOURNE
595-2121
3960 QUADRA
479-7168

JUBILEE HOSPITAL

Corner lot directly across from hospital. 2 bedrooms, large living, dining room. City indcates possible redevelopment. $49,900. Call:
LARRY LINEHAM 595-0134
OFF. 595-2121

NORTH QUADRA HIGH AND SUNNY

A dandy 3 bedroom home in this great location. Kitchen with eating area is 11.8 x 17.6 with separate laundry off, fireplaced living room, separate garage with small workshop. Nicely landscaped property 77x110. Full price just $53,000 MLS.
GRAY LAITE 656-5267
SID HASLAM 477-1994
OFF. 595-2121

MT. TOLMIE $75,000

Views to Race Rocks — beyond. 3-bedroom, custom-built home (or 2 plus den), 2 baths, drive-in garage. Sundeck off spacious living room. Carefully planned for executive living. Separate lot to the west can be purchased separately for $40,000. Exclusive.
GRAY LAITE, 656-5267
SID HASLAM, 477-1994
OFF., 595-2121

ROCKLAND AREA

A new exclusive listing. Outside, a shake roof over a stucco exterior with window awnings and a double carport. Inside, a beautiful L.R. with F.P., separate D.R., 4 bedrooms (or 3 plus den), kitchen with built-in oven, range, dishwasher and garburator, 4-pce. and 2-pce. baths. Well laid out, the full basement, another bdrm., a 3-pce. bath, rec. room with F.P., workshop and more. From the 10,000 (approx.) sq. ft. grounds to the top of the chimney, this home is immaculate. At $89,900, shouldn't you see it? Call:
ROB ANGUS, 652-2576
PAGER 221, 388-5464
OFF., 595-2121

GORDON HEAD

Built in 1972 by excellent contractor, located on quiet cul-de-sac among fine homes, here's a 3-bedroom, fully finished two-level home, 3 bathrooms, 2 fireplaces, large entry, drive-in garage. Situated on 70x122 landscaped property. Try offers on $76,900.
SID HASLAM, 477-1994
GRAY LAITE, 656-5267
OFF., 595-2121

FAIRFIELD

Stucco bungalow within easy walking distance to waterfront. Modernized kitchen and bathroom, 2 bedrooms, basement with possible development. Priced at $52,900. MLS
GRAY LAITE, 656-5267
SID HASLAM, 477-1994
OFF., 595-2121

SWEET GENEVIEVE

Drive by 743 Genevieve and you'll really have something to sing about. 3 bedrooms, full basement with drive-in garage. Fully fenced 64.6x150 lot backs onto playgound. Make an offer on $64,750. Call:
ROB ANGUS 652-2576 PGER
388-5464 No. 221
R. W. RHODES 479-9241 PGER
388-5464 No. 728
OFF. 595-2121

SWIM ANYONE?

Gorge area, 3-bedroom bungalow with a lot to offer. Downstairs, a 1-bedroom suite for the inlaws. Behind, a 16'x32' pool with deck and sundeck. Recent roof. Very nice home for the family at $63,500. Call:
ROB ANGUS 652-2576 PGER
388-5464 No. 221
R. W. RHODES 479-9241 PGER
388-5464 No. 728
OFF. 595-2121

BRENTWOOD $63,850

Solid 3-year, family home on a 1200 lot. 3 bedrooms, master ensuite, floor-to-ceiling slate F.P., full basement, sundeck, carport. A really good home for the sport fisherman. Call:
ROB ANGUS 652-2576 PGER
388-5464 No. 221
OFF. 595-2121

$59,900

Located on a large 80x150' lot with pleasant valley views, this 5-year-old home has spacious living and dining room, 3 bdrms, master with 3-pce. ensuite, covered sundeck and full, high basement. Close to schools. New MLS.
JUNE HOUGHTON 477-6185
OFF. 595-2121

Charman Pacific Realty Ltd.
608 Broughton Street

2 GORDON HEAD PRESTIGE HOMES

No. 1. With mountain views, this beautiful home, only 2 yrs. young, has 1250 sq. ft. on main floor and features 3 bathrooms, 3 bedrooms (one ensuite), finished rec. room (13.7x17) with fireplace and plumbed and set up for in-law suite. The main floor, so different, has a world of appeal, accentuated with luxurious W-W throughout. Below replacement price of $75,900. MLS.

No. 2. A most attractivbe Gordon Head beauty with 1260 sq. ft on main and 1090 sq. ft. on lower level. 18.6x13 liv. room 13x9.6 dining room, 5 bedrooms (1 down), 3 bathrms. Rumpus room with fireplace and many more appealing features. Beautifully landscaped. Priced to sell at just $71,000. MLS.

572 WARREN PLC. DRIVE BY AND PHONE

To see this immaculate and attractive home, just 2 yrs. young, featuring 4 spacious bedrooms. Lge. living room (floor to ceiling, fireplace), sep. dining rm. Lovely rumpus room with fireplace, 20x14 sundeck — many more features with asking price just $66,800. MLS.

CHARACTER AND CHARM PLUS REVENUE

These are features of this older home, situated on quiet cul-de-sac off Esquimalt Road. With luxurious W-W throughout, this home has formal size dining room and living room with natural wood panelling and beamed ceilings. 13x18 kitchen, 3 bedrooms. Spacious 4-pc. vanity bath. Over 1300 sq. ft. Full high basement contains suite, rented as is at $100 p.m. which could be doubled. Lot size 52x137. Taxes $260 net. all new wiring. Definitely priced to sell. asking $53,500. MLS.
For above listings call
L. MARSHALL
Bus. 385-9765 Res. 479-3234

AHOP

OPEN HOUSE 10-4
$1250 DOWN
LOW PAYMENTS
One mile past Colwood Corners, turn right at mountview and follow the signs to Almartin Place. New unique design, 3 bedrooms, 2 bathrooms, fenced yard, stone fireplace and large workshop. $45,000. 384-8075, pager 913.

BEST DEAL IN TOWN

Builder, own home with 5 bedrooms, 4 full baths, 2 fireplaces, 2 floors completed. Close to shops, Colwood Golf Course, many extras, asking $89,000. 478-5330.

250 HOUSES FOR SALE

Lorenzen REALTY LTD.
50 Bastion Sq. Bus. 383-4151

New Listing $47,000

Roomy, solid full basement home on a fenced lot in convenient area. This bright 2 bedrm. home has F.P. in the living rm., built in china cabinets in dining rm. Double windows to conserve your heat. Inspect with BETTY Shepherd 386-7102 or 383-4151.

Open House Sun. 1:30-5 p.m. 2600 Rainville Quiet and Private on .305 ha. (.73 acre)

Treed and landscaped, pretty views, wide frontage, 213.67m ¼ (2300 sq. ft.) of quality accommodation, 4 lovely bedrooms, 2 big 4-pce. bathrooms, living room with floor to ceiling windows and a beautiful brick wall includes a heatilator FP. Kitchen and utility are both well planned. The dining room is family size and opens to an extremely private deck. Separate study, large rec. room. 36.83 m2 (18x22) workshop plus storage. Plumbing roughed in for third bathroom. Only eight miles from city. Go to Millstream Rd., turn onto Hoffman, it winds into Rainville. An appealing character home for only $79,900.
Gray Lorenzen 383-4151 or 652-1038

Delightful Seclusion

Unique architect designed contemporary home set in over .607 hectares (one and a half acre) of prettily treed property. Keep a canoe or boat at your doorstep. Large LR with marble FP, dining room, excellent kitchen, 2 or 3 bedrooms, 2 bathrooms, utility room and large rec room. All this plus heated swimming pool. Only 7 miles from Victoria. Vendor will carry some financing to right party. Asking $130,000.00. View with
Betty Shepherd 386-7102 or 383-4151

240° Seaview Oak Bay

This home on Denison Rd. flows with character and those contours found to be consistent with solid construction. It was built 35 years ago on .3844 ha. (just under one acre) of irreplaceable Victoria real estate. Because the property lays alongside a nature park and is on the highest point of elevation in the immediate area, the view could never be obstructed. Yours to keep and value, giving you that sitting on top of the world feeling. The garden offers pleasure with minimal demand, and privacy is yours for sunbathing or drumbeating, as you wish. All three bedrooms (two up and one down) have ocean views, with the master bedroom encompassing Mt. Baker. You'll find a built-in pantry cooler in the kitchen, a workshop in the basement, plus two bathrooms, all features of a practical home. The varied interior angles offer a natural basis for personal innovation. Call to view this proud and unique home and discuss how it can become yours for just $159,000.
Leslie Farrell 382-8861
LORENZEN REALTY 383-4151

RIM ROBERTS INVESTMENTS & MANAGEMENT LTD.
702-1175 DOUGLAS 388-6691

MUM AND DAD, TOO

Well maintained two bedroom bungalow with third bedroom-living room, kitchenette and two piece bath in basement. Attractive living room with open fireplace and separate dining room on main. Bright kitchen with built ins, broadloomed thruout. 70x102 ft. lot. Estate sale, offers to $54,500.

OPEN 2-4 SUN. Sea Views

338 Foul Bay Rd. Outstanding location, close to sea and town. Three bedrm. bungalow, just three years old. Feature stone fireplace in living room, view deck off. Master bedroom en suite. Spare room and undeveloped area in bsmt. Easy care 52x112 lot. Reduced to $79,900 for early sale.

PASSMORE PLACE

Economic luxury. Spacious living and dining area with deck off. Quality fitted kitchen with built ins and very attractive breakfast area with sunny patio off. Three large bedrms up. Double plmg. Full basement. ONLY $52,900. MLS
JOE MANTON 382-5211
PETER MASON 477-9318

Ridley Bros.
Development Co. Ltd.
318 Metchosin Rd.
Membr Victoria H.U.D.A.C.

$45,000 $1,250 DN. $205 MON.

CHECK THESE FEATURES
—Own your home and lot.
—Spacious 3 BR. with 1½ baths
—Carpeted thruout
—On cul-de-sac in quiet residential area
—Close to schools and all amenities
—Quality construction with 5-year builders warranty
For more info — and viewing at your convenience please call 478-1721 or 384-8075 pager 519.

P.R. B
P. R. BROWN AND SONS LTD.

QUICK POSSESSION

Can be had of this nice two-bedroom bungalow. Full basement. Roman tile fireplace in livingroom. Good level lot. Price $50,000. Call Mrs. Hartt 385-3435 anytime.

Country Side
A.H.O.P.
New homes from $43,500. North on Pat Bay Hi-way left turn at Waddling Dog on to Mt. Newton X-Rd. Follow to Simpson Rd. Watch for signs. Phone 652-4461 or 388-5670.
E. Y. CONSTRUCTION LTD.

AHOP DUPLEX

$43,900
$1250 down, Open House, Sundays, 1-4, 3-bdr., appliances, fireplace. 2258 Sooke Road. Other extras 478-6156.

Buy of the Week!

BY OWNER
My loss your gain, 5-bedroom strata-title home for $42,000. New w-w carpet throughout. Must see to appreciate. Sorry no drivebys, phone to see inside 474-1645.

OAK BAY

Estevan shopping area, cosy 2 BR, 1100 sq. ft., (dining area only). Completely renovated, decorated and insulated. Rear lane and small private easy-care garden area. Good walking. Uplands Pk, Cattle Pt. Willows Beach. $71,500, Private. 598-8269.

FOR SALE OR TRADE

$15,000 equity in charming 3 bedroom plus den, older home. Total price 58,600. Drive by 918 Leslie Dr. or call 595-6166, 478-5550.

$48,000 — BRENTWOOD, COZY 2-bedroom house with view of Malahat. 75X150' lot. Fruit trees. Patio private in summer. Garage with work area. 652-3894.

250 HOUSES FOR SALE

GARDNER REALTY Ltd.
895 Fort St. 385-7721
(24 HR. SERVICE)

COUNTRY ELEGANCE

4 bedroom — 2½ bath deluxe split level situated on 1 acre of heavily-treed property on the Peninsula. Almost 2,500 sq. ft. of living area plus 2-car garage and separate 20x20 workshop for the hobbyist or at-home business. Features include 2 full-wall fireplaces, entertainment-size dining room, 15x28 family room, central vacuum system. A quality home in every respect and it must be seen to be appreciated. New on the market at $135,500. (MLS).
385-7721 384-8075 Pager 407
DIANE FULLMER

$41,900

Totally unique new 3-bedroom townhouse in James Bay. Waterviews, roof top garden area, 3 appliances, 2 full baths, thermopane windows and selling below replace ment cost!!
VANA HOLMES
385-7721 388-5464 PAGER 708

OPEN HOUSE 99 CREASE AVE. SUN. 1:30-4:00

Very tidy, 4-B.R. home with workshop in large garage. Under $50,000. Call:
SIMON HESLOP
385-7721 388-6275, Pager 704

NEW LISTING GORGE AREA $41,900

Forget apartment living. Enjoy your nice garden completely fenced. This renovated home has 2 B.R.s plus 1 smaller. L.R. and kitchen with eating area. Updated plumbing and wiring. Cozy and inviting at a price you can afford. Quickly call:
385-7721 Audrey Mont 598-7598
385-7721 Olive Webber 479-9661

UPLANDS EXCLUSIVES

I have recently listed two delightful homes in exclusive Uplands. One is a rancher featuring large L.R. with F.P., good D.R., large kitchen with eating area and adjoining laundry and 2-pce. bath. Panelled den has F.P. and built-in bookcases, 2 large bedrooms and 4-pce. bath. Newly painted inside, this home is in immaculate condition with new w-w in L.R.-D.R., only $132,000. (Exclusive.)

A family would fit right into this large 4-B.R. home featuring large L.R. with F.P., separate large D.R., large modern kitchen and eating area and good den with F.P. and ajoining laundry, 2-pce. bath and sliding doors to large sundeck. All 4 bedrooms are upstairs with large 4-pce. master ensuite as well as 4-pce. bath. Partial bsmt. provides large family room with another F.P. $139,000.
Both of these listings feature large double garages and good yards. Call me today for your private viewing. MLS 31754.
385-7721 Dale Briggs 592-3978

COLWOOD

A little bit of country on a quiet no-through street. This house provides 3 BRs, 4-pce. bath, modern kitchen and basement wired and partitioned for rec. room or bedroom. Priced right for immediate occupancy at $53,900. M.L.S.
385-7721 Dale Briggs 592-3978

FABULOUS EXECUTIVE HOME

Constructed to meticulous standards on Gonzales Hill, one will only appreciate the quality of this spectacular residence by an appointment to view. An investment for the discriminating individual.
385-7721 Dale Briggs 592-3978
385-7721 Simon Heslop 388-6275, Pager 704

OPEN HOUSE

9251 BALSAM RD.
SAT. AND SUN.
2:00-4:00 P.M.
Beautiful ranch-style home on an half-acre lot. Three bedrooms, 2 baths, full basement, lots of parking area. Near E. Saanich Rd. nd McTavish. Fantastic buy at only $74,500.
385-7721 Brenda Ellis 477-8098

FAIRFIELD JUST LISTED $47,500

Updated, spacious 2 bedroom home, on a quiet street near park. View today with
385-7721 AUDREY MONT 598-7598

PANORAMIC CITY VIEWS

Are seen from this character home plus 3 BDR in-law suite. Large living room and dining room combination is highlighted by a unique birch FP. Big, bright and clean can only describe the huge family kitchen. Three different types of apple trees in the secluded backyard. New water tank, bathroom and BDR carpets last year. Located on a quiet dead-end street convenient to town. Price to sell at $54,900.
385-7721 KENT MacLEOD 595-4273

CREATIVE IDEAS NEEDED

In this sturdy 2 bedroom home close to sea, FAIRFIELD. Backyard is a delight. MLS 30587. Try your offer to $53,500. with:
AUDREY MONT
385-7721 598-7598

CHARM CHARACTER

2-bedroom tudor home with basement. Beamed ceilings. Large yet cozy living rm with FP. Totally renovated with the best of materials and taste. Large vegetable garden and immaculate grounds. An ideal home for the couple or small family. $56,900. Exclusive to:
DIANE FULLMER
385-7721 384-8075 Pager 407

3 BEDROOMS $51,900

This 25-year-old, 3-BR. home has large LR with FP, DR off kitchen with custom eating area nook. Large fenced lot. Full high bsmt. ready for development withone 15' bedroom already there. WILL TRADE. Priced for quick sale at $51,900.
385-7721 Kent MacLeod 595-4273

3 BEDROOMS $44,900

This large home in the Sears area features comfortable LR with slate FP and huge family kitchen (15x12), totally remodelled, complete with kitchen carpet. Full basement. Loads of off-street parking. Full attic ready for development. Call me for a viewing of this new listing.
385-7721 KENT MACLEOD 595-4273

1811 SQ. FT. SPLIT LEVEL

This quality 3 yr. old split level has quality written all over it. From the white rock planter in the foyer to the 6" decorator tiles in the kitchen. Large L.R. with F.P., separate D.R. Bright kitchen with built-in dishwasher. 21 ft. rec. room plumbed for wet bar. 3 BDR., 3 bathrooms and a den. 16 x12 wired workshop and double parking pad. Only 15 min. from town. Priced right at $65,900. Call me for a private showing.
385-7721 KENT MacLEOD 595-4273

250 HOUSES FOR SALE

BB BROWN BROS. on LANSHARD
"People Helping People"

"LADIES CHOICE IN BROADMEAD" TWO OPEN HOUSES Sat. and Sunday 1:00-4:00

4469 EMILY CARR

The Master Bathroom fit for a QUEEN with a Jacuzzi Romanic Marble Bathtub. Converse wth your family and friends in the Conversation area of the Drawing Room. This fine home is available for IMMEDIATE occupancy.
$129,500

4474 EMILY CARR

The fire burns in the BRICK fireplace of your PRIVATE MASTER SUITE, which boasts a L-rm., or Study, plus charming en-suite with SKYLIGHT as your children entertain their friends in the FAMILY ROOM.
$124,500

Purchasers are invited to see these TWO FAMILY HOMES in BROADMEAD, a residential area of FINE HOMES.
For Prior Viewing Call:
JIM McNAUGHT 592-0285

3145 ORILLIA ST. Burnside-Tillicum

Attractive, 2-bedrm home, spacious L-rm. with fireplace. Bright sunny kitchen, full basement. Close to schools, stores and bus. Quick possession. Priced to sell $48,500.
DON MESSAGE 477-3715
CEC PEARCE 386-3808
or 385-8771 (anytime)

UPPER LANSDOWNE

Newly listed. Beautifully maintained home offers 2,423 sq. ft. of living area. Family room is exceptional. $95,000. For details call:
GEORGE BURRELL 592-7979

NORTH SAANICH

Rural area yet close to all the amenities. 3-bedrm stucco home with extra large L-rm., sep. heated workshop, 2 car garage and greenhouse on .7 acre lot with fruit trees and veg. garden. MLS no. 31177. Vendor has bought. Try an offer on $67,900.

SPIC AND SPAN

Pretty, white, stucco bungalow, surrounded by white picket fence. Like new condition, with new W-W broadloom in the 2 bedrms. and L-rm with fireplace. Electric heating; well insulated. Asking $45,000. Please call:
TED KAY 385-4086
or 385-8771 (anytime)

SWINERTON'S
REALTY WORLD

ESTATE SALE DRIVE BY 2311 HENRY AVE. (Sidney)

(Off Resthaven)
Mini Olde World Charmer
Reduced to $44,900
DICK JAMES
385-2481, 592-2139

$34,900

Full price for small 2-bedroom bungalow on nice lot in Marigold area. Electric heat, Vacant. Easy terms.
DOUG BOWEN 385-2481, 383-1995

$39,900

3 Bedroom bunglow on quiet cul-de-sac. Separate Dining Room. Close to Jubilee Hospital. Part basement. Oil heat. VACANT.
DOUG BOWEN 385-2481,
Mrs. WEBB 477-3095
Swinerton's Realty World

REALSPAN PROPERTIES LTD.
846 BROUGHTON 388-6454

OPEN HOUSE Sun. 1:30-4:30

2632-2634 Rainville Rd.
STRATA DUPLEX
This is what you get. Two 3-bdrm units, 4-pce bath, wall-to-wall carpets, fireplace, 1330 sq. ft. each unit, situated on a 15,000 sq. ft. lot, with view. All this for the low price of $89,900. Live in one unit and rent the other. Can you see a better way to pay off a mortgage on a spanking new duplex? HOW TO GET THERE: Millstream on to Hoffman, which leads you to Rainville. FOR SPECIAL APPOINTMENT CALL:
LAURIE COMO
388-6454 479-1179

Ridley Bros.
Development Co. Ltd.
3108 Metchosin Rd.
Member Victoria H.U.D.A.C.

$45,500 $45,500

Yes, $45,500 will buy you this older home in Colwood. Features include 3 BR, FP in living rm., large kitchen and separate dining rm., utility area on main floor and a large screened sun room. All this and a large landscaped lot as well. For more info. or viewing at your convenience, call 478-1721 or 384-8075, pager 519.

A.H.O.P.

FOR THE OPPORTUNIST
Strata title duplex, offers maximum comfort, contained 1600 sq. f. 1½ baths, fireplace, extras. To be built on

LARGE

site, 15,000 sq. ft. offering panoramic view of country living. Downpayment $1250, payments per month as low as $260 depending on income. One unit built to view. Call Rick Ramsey, 382-1734.
SUREWAY DEVELOPMENTS

BY OWNER, SAVE COMMISSION plus, on 3-bedroom home plus finished suite in basement. Extras — 2 fireplaces, sundeck, garage, full plaster and more. Your offer on $69,500. 598-4987.

FAMILY HOME $57,900

Clean, by owner, 3-bedroom, den, family room, patio off dining room, fireplace, full basement, drive-in garage, excellent condition, ask our tenant, offers, 642-4308.

ESTATE SALE

Private, 5-year old four bedroom on one acre, full basement, Sooke Centre. Closest offer to $58,000 by May 1st. 474-1707.

IMMAC. 2-BDRM.

No basement home, on ½ acre. $48,900. 478-7243.

VIEW OF WATER

New North Saanich — compact, 3-bedroom, split-level home. Asking $64,500. 656-4745.

250 HOUSES FOR SALE

BOORMAN'S
612 Fort St.
386-7521
2045 Cadboro Bay Rd.
595-1535
BOORMAN INVESTMENT CO. LTD.

OPEN HOUSE
SUN. 2-4 P.M.
1307 PALMER CLOSE
(Off Palmer, off Quadra)

PRIVATE EYE PRIVACY. You almost need a detective to find this house! Amazing but true, it has privacy and seclusion on just ¼ acre and is almost invisible from the street. So you must come inside or walk through the park-like grounds to believe how delightful this is. There are 9 rooms with character and more than 1,750 sq. ft. Included are 3 or 4 bedrooms, 1½ baths, 2 fireplaces, leaded glass windows, garburator, sundeck, patio, fish pond, and many other extras, all beautifully maintained. All this is just 3 blocks off Quadra, near Tattersal. Secluded close in, and an affordable price of $78,500. See it this weekend at the Open House, or phone to view: MLS.
KATHLEEN HAWKINS
595-1535 477-6871
595-1535 GAIL WEINBERG 477-2044

LEADED GLASS UPLANDS TUDOR
$155,000. MLS

If you like leaded glass Bay windows, window seats, oak floors and grand entrance halls with open stairways, then you will fall in with this home. The kitchen is large, bright, and modern and the entire house has been tastefully redecorated. The livingroom and diningroom are extra large for entertaining and the den, four bedrooms and full basement make this an excellent family home.
IAN BOORMAN
595-1535 Res. 592-3335

OAK BAY

A delightful home in a good area close to town, with lovely views over Gonzales Bay. The living area is upstairs, to give you the best views. The livingroom has a beautiful rock fireplace wall, lovely muted tones in the W-W carpeting, and beamed ceilings in living and dining room. Leaded glass windows add to the charm. The kitchen is spacious with lots of working and storage space, as well as an eating area with views. There are 12 large bedrooms and 1½ baths, plus a large bedroom down (ground level), a luxurious bathroom, a cozy rec room with fireplace, a laundry-hobby room and space for yet another room if needed. Large double garage and plenty of parking space at the back. Easy care garden gives you time to fish, golf or whatever. A very well built home in immaculate condition. Hot water heated. Plastered almost throughout. If you are looking for a home and like quality, let me show you this new Exclusive listing. Listed at $118,000.
386-7521 TOVE BARLOW 477-9859

WOODWORK, CERAMICS, CRAFTS???

If you need space for your home operated business, this could fit your needs. Separately wired and heated workshop area, lots of parking, PLUS lovely 5 bdrm. family home with den and office. A unique property with much potential in Blenkinsop Valley area. Make your offer on $110,000. MLS. Call:
595-1535 GAIL WEINBERG 477-2044

UPLANDS-WILLOWS

Under $100,000 in the Uplands means act quickly — it won't last. This very charming home is on a quiet "cul-se-sac" near 75 acre Uplands Park; it has a large easy care lot. Over 1700 sq. ft. on the main featuring spacious LR with fireplace, separate dining room, kitchen with built-in stove and separate eating area, fireplaced family room, large master BR ensuite, plus 3 more BR. Full Basement has utility and work area, office + sewing room, rec. room and more. Make your appointment to view this weekend. It's an excellent value at $98,500.
386-7521 PETER DUECK 656-6060
595-1535 GAIL WEINBERG 477-2044

ALMOST ½ ACRE

Being on the Carey Road end of McKenzie, this home is situated on a cul-de-sac and has a lot of 0.4 acres, three bedrooms, full basement and covered sundeck overlooking productive garden. Priced $56,900; well built and maintained. Come and see.
JOHN JENKINS, 595-1535 (24 hrs.)

NEAR LAMBRICK PARK

A comfortable, family home close to all levels of schools and the recreational facilities at Lambrick Park, including the pool, tennis, soccer, lawn bowling, etc. 3 BR up with 1½ baths. "L"-shaped living-dining room, kitchen has dishwasher, and the home is roughed in for vacuum system. Downstairs is an in-law suite, or 4th bath and rec. room. The front lawn has built-in sprinkler system. Listed at $73,900. For an appointment view call:
386-7521 TOVE BARLOW 477-9859

FAIRFIELD—$72,500

A charming Georgian residence close to town and Beacon Hill Park. Versatility is the keynote here — it can be a spacious family home of 1800 sq. ft., featuring L.R., D.R., roomy kitchen, 3 bdrm, 2½ baths . . . OR legal duplex with 2 BR's in the main suite and 1 BR in upstairs suite. It's in immaculate condition, newly redecorated in excellent taste. See it quickly. Listed exclusively with:
595-1535 GAIL WEINBERG 477-2044

$69.900.
FOUR BEDROOMS
DEN
CONSERVATORY

A terrific family home located on the Lansdowne slope. This grand old home is in top condition and the main floor offers — large living room with fireplace — 15'x14' dining room — modern kitchen with teak cabinets and adjoining utility room — powder room — den with fireplace — Gracious entrance hall with an open stairway leading up to four bedrooms and another bathroom. In addition to the recreation in the full basement there is a separate double garage (NEW MLS).
IAN BOORMAN
595-1535 Res. 592-3335

OPEN HOUSE
ROSEBANK (FORT RODD HILL)
FRIDAY AND SATURDAY
1:30-4:00 P.M.

Brand new one unit of side by side duplex — over 1370 sq. ft. of living area including 3 bedrooms; 1½ baths; laundry in main — heatilator fireplace, built-in cocktail cabinet and book shelves. Ample cupboard space — separate dining room — attractive decor and wall to wall carpeting throughout. Quiet treed no through street — close to all amenities. See any time with:
JOAN HOPPER
356-3547 or 652-3103
CITY BROKERAGE LIMITED

SINGLE FAMILY HOMES A.H.O.P.

From $1250 down, $200 per month, for information call Don King, 477-5554, 658-8846.
J. Duncan Holdings Ltd.

REDUCED TO $51,900
Sidney. Two-year-old three-bedroom no step home, with double garage on quiet cul-de-sac. Several interesting features. Call owner at 656-6280 after 6 p.m. for appointment to view.

SIDNEY — $39,900
Cozy 2-bedroom bungalow, one block from beach, newly decorated, stove, washer, dryer included, immediate possession. Call owner after 6 p.m. 477-4411.

ONLY ONE LEFT
Strata-Title AHOP Duplex, wall-to-wall, 3-bedrooms, 1½ baths, fruit trees, cedar fence, fully landscaped not in subdivision, going fast. Phone 384-2083.

UNIVERSITY
Quality, 3-bedroom and den, 2 bathrooms, full basement, only $59,500. Low down payment. 477-0870.

NEW 1400 SQ. FT. 3 BEDROOM home, in Fairfield area. Asking $74,900. Phone L. Wergeland Construction, 478-1144.

JACK MEARS OAK BAY REALTY LTD.
2194 OAK BAY 598-3321
Where Trust Is The Basis Of All Business

OPEN HOUSE — 1549 DUFOUR
SUNDAY 2:00 to 4:00
Seaviews, Whiffen Spit, near Harbour House. One yr. old. 3900 sq. ft., 30 rooms. Beauty, convenience, and quality give this home extras that you should be aware of. Could be 7 bedrooms. Asking $102,000. Visit with us or call PHYLLIS COUTTS or RALPH NEWTON-WHITE at 598-3321.

OPEN HOUSE — 308 MASTERS RD.
SUNDAY 2:00 to 4:00
Fall in love with the view!! Panorama of the city. Government House, Straits and Olympic Mountains. Modern 3 yrs. old with all amenities for luxury living. 3 bdrms, 3 bathrooms, concrete view sundeck, thermopane windows. Schools and shops close. Quiet cul-de-sac. Asking $119,000. ROSS LEIGHTON, 598-2182 or 598-3321.

CHARMING AND COMFORTABLE
A fine old family home situated on an "apartment zoned" location in Esquimalt, so could be good holding property as well as a good house to live in. It has all the requirements of a comfortable residence on a fully fenced lot and on bus route. For further information please call, DENNIS BERRY at 598-3321 ML No. 31523.

TATTERSALL AREA ON BLENKINSOP ROAD . . .
This tastefully decorated comfortable home built in 1974 is situated on an easily maintained small garden. Three bedrooms (master with ensuite bathroom and large walk in cupboard), two bathrooms, living room with raised hearth fireplace, dining room opening onto sun deck and back garden patio, kitchen with eating area, family room with fireplace, study, spacious entrance, workshop and storage area with roughed in plumbing. Being offered at only $77,000 for June possession. Drive bys are not doing this home justice so telephone for an appointment to view with PETER NASH 598-3321, 592-3473.

CORDOVA BAY $79,000
This is a most desirable semi waterfront home built 14 yrs. ago. Three bedrooms on main floor, fireplace in living room, separate dining room, rec. room in basement, fourth bedroom, bathroom and utility plus a large workshop area. Seclusion and lovely water views can be yours. Please call BARBARA BOLLI 598-3321.

CEDAR HILL — 2 BRS. PLUS!
This well maintained house has two bedrooms on the main floor plus three down! Large living room with fireplace, modern kitchen, up to date wiring and plumbing. An excellent family home in a good location close to Shelbourne Plaza, schools and transportation. The asking price is very realistic at $56,500. To view please call JOHN BARNES 598-3321 or 598-4243.

A QUIET STREET IN FAIRFIELD
A short walk to the sea from this 1800 sq. ft. beauty. Are you looking for huge bedrooms and a large country kitchen? How about tons of natural wood and a distinctive leaded glass theme? You won't mind the lovely formal dining room either. $63,800. MLS No. 31203. JACK PETRIE. 598-3321.

WANTED: A WORKING COUPLE WHO LOVE NATURE
But hate lawnmowers. This glass and cedar sweetheart is perched on a slope looking over Brentwood Bay and beyond. Custom built with love and attention to detail. Over ⅓ acre of tall trees, flowers and seclusion. 3 bedrooms. Only 2½ yrs. old. Transferred vendor is anxious for an offer on $82,500. Asking price. MLS 31539 JACK PETRIE 598-2321.

A CHARACTER HOME FOR $49,900
Start with an easy care lot with veg. garden, greenhouse, and flower beds. Add a 1200 sq. ft. home of 3 bedrooms and a huge crafts room. Then a dash of full basement with drive-in garage. Top with a fully modernized kitchen with new cupboards and sprinkle on a new roof. Serve with a formal dining room and garnish with attractive fir floors. The price does not include soup but is very open to negotiation. MLS. 31730. JACK PETRIE. 598-3321.

OLD WORLD
Grace and charm is the pervading aspect of this beamed-ceiling family home. With four bedrooms, comfortable living room, separate dining room, large kitchen and full basement this is truly the traditional home to enfold a family. Well priced at $59,900. Phone GEORGE BLACKBURN. now at 598-3321.

URBAN SECLUSION
No need to move miles out to the country for seclusion, privacy and quiet. Inspect this unique, brilliantly designed contemporary home located 5 min. from Oak Bay or City Centre. You must see the spectacular 2 level ceilinged living room. The gorgeous large functional kitchen with family area, three dainty bathrooms, deep pile carpets, french doors to patio and many more quality features. This is excellent value at $84,900. For prior viewing please call BILL MOHR 598-3321.
Member
Relocation Services Canada

SPACIOUS HOME WATERFRONT

(135' Portage Inlet-Gorge area) Large family? Need an in-law suite? Either way, this home will suit you. 3 BR 5 Pc bath on upper level. LR-DR and Family kitchen on main level. Utility rm. bath and Garage on intermediate level and 3 rm. Suite (Or rec. Rm. and 2 rooms) in lower level. Large cared for lot, patio with B.Q. MLS No. 31221.
Asking $89,500
HANS & HEGEN 595-2131 Res: 477-3237
H. HEGEN REALTY LTD.

OAK BAY

Situated on a quiet, treed street close to ocean front, 2-bedroom bungalow with complete, self-contained, in-law suite in basement. Main floor has L.R. with fireplace, separate diningroom and family-size kitchen. New roof; drive-in garage; 2 garden sheds. $58,900. View anytime with
JOAN HOPPER
386-3547 or 652-3103
City Brokerage Ltd.

CORDOVA BAY
$59,900

Two bedroom, full basement, French doors, heatilator fireplace, veranda, drive-in garage and large, fully-fenced, treed lot. Professionally decorated throughout. Must be seen. Only steps from beach.
BY APPOINTMENT ONLY
658-5008

IMMACULATE
By owner, Glen Lake, Sun Mts. 15 mins to town, 1280 sq. ft., up and down, lot 134 by 120. 3 bdrms, lge. kitch., dng rm, sunken lvg rm with feature frpl, 1½ baths up, extra large rec room with bar, large laundry area, roughed-in 4th bdrm, extra large sundeck. $64,900. Appointment only. 478-0080. No agents.

VERY BIG COMPLETELY finished, 4 level split, 5 bedrooms, 2 kitchens, 2 fireplaces, 3 baths. Good revenue from student in in-law suite. Bus at door. Cedar Hill X Road-Blenkinsop area. $95,900. 477-5694.

SHAWNIGAN LAKE
Good waterfront with small modern cottage. 1-bedroom, automatic oil furnace. $53,900. John Ettema, 743-2607. J. H. Whittome, Shawnigan Lake, 743-5311.

BY OWNER — GORDON HEAD
Have $135,000, 6-year home for sale or will take your trade plus cash. Reply to Victoria Press Box 492.

Victoria Realty LTD
386-3585

OPEN HOUSE
598 LEASIDE
SAT. and SUN.
1:30-4:30

This comfortable, 2-bedroom home has a lot more to offer than what you can see from the outside. The attractive living room offers a nice fireplace, separate dining room, renovated kitchen, new wall-to-wall carpet, completely upgraded insulation, updated wiring, electronic air filter system (for those with allergies), and much, much more. MLS. 31169. Price $55,000.
386-3585 Dave Roberts 386-3585

OPEN SAT.-SUN.
1:30-430
4125 LARK

(Off Quadra at Rogers or Douglas at Lily)

—Brand new
—Views
—Corner lot
—Super insulations systems saves energy dollars
—Quality finish
—Must see — close in value at $69,500!!
Jack Kennish and Jack Lidstone
386-3585, anytime

UNIQUE ESQUIMALT BRAND NEW

Spacious luxury in this well located, deluxe strata DUPLEX featuring large living room, separate dining room, kitchen with breakfast area, laundry, 3 bedrooms or 2 plus den, $63,900. To view contact Grant MacFarlane, 386-3585, anytime, 479-8528, MLS.

FAMILY STRATA

3 bedrooms, 1½ baths, including drapes, frig, stove, washer and dryer, a real bargain at $35,500, TERMS, Call Grant MacFarlane, 386-3585, res. 479-8528.

HIGH QUADRA
$57,500

Quiet location, a large (1260 sq. ft.) modern home, 3 bdrms, full basement, extra bdrm plus 2-pce. bath down. Room for rec. rm. An unusual floor plan that makes for real family living. MLS. Grant MacFarlane, 386-3585, res. 479-8528.

604 SANDRA PL.
5 BEDROOMS
3 BATHS

Delightful home of superior quality and only a few months old, in choice area of new homes. Gracious entrance to charming living room with lovely travertine F.P. and rich walnut panelling, separate dining room with feature rock wall, stunning kitchen, richly grained Sen cabinets complete with dishwasher, built-in nook and glass doors to 20x27 sundeck, 3 lovely bedrooms on main, master en-suite. Superb family and games rm. approx. 33x15 with Swedish fireplace, plus two very nice bedrooms down, 3rd bath with shower, quality w-w carpets and beautifully colour co-ordinated throughout. Dble. CP. Terrific value at $78,900. Phone Morris Lund, 386-3585, 479-5680.

GORGE-BURNSIDE
3 BEDROOMS

Delightfully cheerful atmosphere, over 1200 sq. ft., handy to bus and shops, quiet street. 3 good bedrooms, living room and din room with gleaming oak floors, family kitchen with nice eating area, sep. utility rm., plum'd W and D, sep furnace rm. Terrific value at $51,900. Ph. Morris Lund or Colin Munro, 386-3585, anytime.

THETIS ISLAND
2 ACRES

Beautifully wooded, commanding building site with view, road completed, excellent water supply and hydro available. Good ferry service. 10 round trips daily. Only $26,000. Ph. Morris Lund, Victoria Realty Ltd or Helen McPetrie, Whittomes, Duncan, 746-6161.

BARKSDALE DR.

Prestige, high Gordon Head location. Near completion, spacious deluxe home. Large entrance. Attractive L.R. with fireplace. Bright kitchen with nook, dishwasher, generous separate dining room. 3 bedrooms, beautiful master with en-suite and access to sundeck. Double carport, heavy shake roof, quality construction. Full basement, ready for development. Excellent value, $89,500, including landscaping. TRADES CONSIDERED. For details call Colin Munro or Leo Van Dyk, 386-3585.

KNOWLES REALTY LTD.

OPEN TO VIEW
Saturday & Sunday
2:00 - 4:00

(Drive out Pat Bay Highway past Beacon Ave., take next turn right and follow signs.)

NEW SIDNEY HOMES

Try $3,000 down payment to put you into this two bedroom full basement home on quiet cul-de-sac in Sidney. Featured are, thermopane windows, electric baseboard with individual room control, rear yard sundeck, roughed in plumbing for future 2 pce bath down. Designed for "do it yourselfers." $52,500.

SIDNEY
NEW - VACANT

$53,750. Three bedrooms, full basement with carport and sundecks. Wall to wall carpeting, thermopane windows, extra insulation, roughed in plumbing for future bathroom down.
Call 384-8101
Bill Knowles 384-8075 (Pager 398)
Ken Porter 384-8076 (Pager 307)
Kathryn Van Doesburg 385-9921

NEW HOMES
IN
3 Fine Locations
GORDON HEAD
CENTRAL SAANICH
ROYAL OAK
Priced from $59,500
Open Daily (except Mon.) 1-5 p.m.
To View At
Your Convenience
Please Call

Engineered Homes
385-6211 19 Cadillac Ave.

J. C. ENTERPRISES LTD.
NOW PRESENTING
Homes you CAN Afford

Prices from $44-$53,000, single family and duplex homes. Come and check our quality, you can see the difference. For further details, phone 388-6634 or 642-5350, evenings.

BY OWNER
3-year-old family home with character. Approximately 2750 sq. ft., 5 bedrooms, 2 bathrooms plus ensuite, wall to wall carpeting throughout with 2 fireplaces, front and back sundecks viewing Mt. Doug and sea glimpses. Close to all amenities in nice Gordon Head area. Landscaped. To view phone 477-1271.

OFFERS ON $51,500
4-bedroom large corner lot. To view, 642-4451.

WESTMONT REALTY (1977) LTD 388-4434
920 Hillside

BEAUTIFUL NEW HOMES
Ready for your immediate occupancy, 3 bedroom homes Custom Designed in one of the close new subdivisions (3 mile circle) to town.

VISIT OUR SHOW HOMES
1266 LONSDALE
OPEN HOUSE DAILY
to 1 to 5 p.m.
Personal viewing contact
ELLWOOD NAULT
388-4434 388-4150

OPEN HOUSE
SAT. & SUN. 1:30-4:30
139 CLARENCE ST.
MUST BE SOLD
This is one of Victorias best condominiums offering views of park and sea. A steel and concrete building assures excellent privacy and sound proofing with swimming pool, sauna, swirlpool facilities included. With 1250 sq. ft. of living area incorporating 2 bedrooms, nice spacious living and dining room, 2 full baths, utility room what else can be said except this must be private viewing with the asking price of $72,500. MLS.
388-4434 JOHN BUNYAN 383-7777

FAIRFIELD & OAK BAY
Very pleasant, quiet street. Modern kitchen, separate laundry room and 2 bedrooms on main floor, plus den and 3rd BR down. Private 125' deep lot with lane access. Reduced to $57,900. New MLS 31873.
MIKE PLIMLEY
388-4434 384-8075 Pager 549

$1,000 DOWN
Spacious 3-BR home with large kitchen and old brick fireplace in living room. 2 sundecks. Basement for future development. Large 70X150 lot. Only $61,000. Can you afford not to see this? MLS 31077.
388-4434 MIKE PLIMLEY 384-8075

A PLEASANT SURPRISE
Give yourself a pleasant surprise and see the inside of this immaculate 3 bedroom home. Fully enclosed (glassed-in) sundeck. A beautifully developed rec. room with room enough for a pool table and lots of room left over for entertaining. Private patio. Fenced yard. Asking $59,500. Call
ELLWOOD NAULT
388-4434 388-4150

UNIQUE EXECUTIVE
$74,900
Set among beautiful evergreens in a first class area of Colwood, this home is everything you could ever want and more. Ultra modern architect design. 3 bdrm, 2 bath, vaulted ceilings, skylights, family area off kitchen, heatilator F.P., separate garage workshop. Private backyard. If you are tired of seeing the same old thing come and see this. It really is impressive.

3 YRS. OLD $49,900
This is a rare bird. Only 3 yrs. old, 2 brs. raised hearth F.P., parquet floor in D.R., step saver kitchen, private fenced yard with sundeck. Lots of trees, quiet street, area of quality homes in Colwood. Family room or additional bedroom could be added on.

MINI CHARACTER $44,900
Marigold area. 3-bdrm, no bsmt in excellent condition. Renovated country kitchen, new raised hearth F.P. faced in old brick. Large utility room workshop. Large lot nicely landscaped. This is an excellent buy.

For More Info On
Any Of The Above
Listing Call
THE WHITELEY'S
479-0470
CENTURY 21
SUBURBAN
478-8316 24 HRS.

DFH
D. F. Hanley & Associates Ltd.
1557 McKenzie 477-7284

IMAGINE!

Your friends drop in and they will be unable to shake your hands and say hello because the view took their speech away. You'll show them the Coastal Range in the distance, Gordon Head, University, Mt. Baker, Mt. Tolmie, the City, Olympics, Cedar Hill Golf Course, and the Sooke Hills. Truly 360-degree view. Your friends will be green with envy; so much so that they won't even see the great house with super size living room, family room, dining room, master bedroom with ensuite of imperial proportions and its own private deck. They probably will even miss seeing the "in ground" swimming pool — well, that way they get the green off their faces. A bargain at $124,500. Call:
GEORGE HESS
477-7284 (24 hrs.) 479-7069 (Res.)

OPEN HOUSE
SAT. & SUN. 1:30-4
980 SHADYWOOD
BROADMEAD

Ultra classic, tudor nestled amongst the trees for privacy but still takes advantage of the sunshine on the private patio. This architecturally designed home has 4 huge bedrooms, 3 classic bathrooms, large, large living room and a private dining room. Wait until you see what they've done and all for the price of $149,000. For more information of a personal tour please call me.
HARVEY A. SIMONS
477-7284 (24 hrs.) 477-2977 (res.)

OPEN HOUSE
3699 SAVANNAH
SAT. & SUN. 1:30-4

Situated in the high Quadra area. This solid, full basement home offers 2 Bedrooms; Living room with fireplace, dining room, galley kitchen and Laundry room. All the services are updated. It has a separate garage and is well landscaped. Don't miss inspecting this ideal started home now. Asking $46,900. MLS.
BILL CARNEGIE
477-7284 (24 hrs.). 652-3627 (res.)

FOR SALE BY OWNER
(off High Doncaster)
Immaculate 3-bedroom home — fully landscaped. Attractive fireplaces in living room and complete Rec room. Quiet cul-de-sac off Cedar Hill Golf Course. Close to schools and shopping centre. 595-1341.

BY OWNER — CORDOVA BAY
3-bedroom older home, full basement, large fenced yard with fruit trees and large garden area. Close to beach and shopping centre, bus at door. Good starter or family home. Asking $47,000. 652-3728.

HOME FOR SALE BY OWNER. 1 acre, ranch-style on Curtis Point. Call 656-2420 after 6 p.m.

Canada Trust
Realtor

OPEN SUN. 2-4:30
1581 MILEVA LANE
Stones throw from the sea and the price is right, $79,900! Beautiful home with seaview from living room and dining room, 8-yr.-old home with lots of parking. Easy care. For more information or personal tour please call:
LORNE DOYLE
595-5131 Off. Res. 479-9894

OPEN SUN. 2-4:30
2265 DALHOUSIE
$53,900
Large 3-bedroom family home. Electric heat. Ample parking. Only steps to Willows school and Oak Bay High.
RUTH or BEN BENNETT
595-5131 Off. Res. 592-6257

OPEN SUN. 2-4
1028 CHAMBERLAIN
Large family home with everything for the discriminating family. Owner has purchased and will look at all offers.
RUTH BENNETT
595-5131 Off. Res. 592-6257

LAKEHILL RETIREMENT
$48,900
SUNKEN
LIVING ROOM
2-bedroom. Basement. Modern kitchen and bathroom. 2 fireplaces.
RUTH or BEN BENNTTT
595-5131 Off. Res. 592-6257

GORGE, NEW MLS
Only 3½ years old. Large living with fireplace, sep. dining. 4 bedrooms. Rec. room. Workshop and conservatory. Dble. carport plus garage. 2 sundecks. $64,900.
RUTH or BEN BENNETT
595-5131 Off. Res. 592-6257

OPEN HOUSE
SUNDAY 2-4:30
6326 RODOLPH ROAD
You owe it to yourself — See it with
595-5171 JACK GRANT 477-8172

OPEN HOUSE
SUN. 2-4:00
1299 TRACKSELL
GOLF COURSE
The 16th green on Cedar Hill is the setting for this 4 bedroom (on main) super family home. Over 1380 sq. ft. with grounds like a park. Don't miss seeing this new listing in a very popular area. The living room, separate dining room and kitchen all face the golf course — 1½ baths on main with R.I. lower level. Rec room has old brick fireplace and there's lots of space for further development. $79,900.
JEAN McMICHAEL
595-5171 477-9113

OPEN SUN. 2-4
3023 VOLMER
NEW LISTING — COLWOOD — Quiet no thru street. An unusual and exceptionally well decorated home with combination family rm. and dining rm. with see thru fireplace into living room. The kitchen will delight any lady, super quality floor coverings — 4th bedrm., 2 pce. bath and rec. room on lower level. ML 31223. $69,900.
JEAN McMICHAEL
595-5171 477-9113

OPEN SUN. 2-4
2034 SALEM
Off Neptune, off Landsend. Reduced $10,000, and open to offers. View this Cape Cod 5 yr. old home on over ½ acre of wooded countryside with waterviews, 4 bdrms, 2 baths, 2 fireplaces, kitchen with eating area and lge. dining room (both have patios). Now $94,900. ML 31021.
JEAN McMICHAEL
595-5171 477-9113

OPEN HOUSE
SAT. 1:30-4:00
SUN. 11:00-1:00
1200 BASIL ST.
$59,900 — Enjoy living in this pretty 2 bdrm. home with its blossoming garden surrounded by tall hedges yet close in. You'll have a lovely brick fireplace, separate dining room, hardwood floors, part bsmt. Lower 1 bdrm. suite has an identical fireplace, separate entrance and is partially furnished. This is a solid house with a double separated garage and good easy financing. Exc. See this new listing now with
GLADYS THOMAS
595-5171 386-0502
595-5171 VIC DREW 592-0927

OPEN SAT-SUN. 2-4
2840 JACKLIN RD.
Strata duplex in excellent condition, 3 bdrms., 1½ baths, stove and fridge included. Vacant possession. Low down, bal. at less than rent. Very well priced at $34,950.
FRANK BOUSFIELD
595-5171 382-4968

COUNTRY FOLK
YOU WON'T BELIEVE IT
JUST $45,900
Offered for the first time in Royal Oak — a spacious white stucco bungalow set well back on a big lot. Space galore in a bright and colorful living room — A family room that will knock you out! Country kitchen, two bright and spacious bedrooms, vanity bathroom with extra long bath. Bright part basement. Space for campers, trailers and some of your friends equipment too! A low down payment will be quite satisfactory according to the mortgage dept., but it is subject to their approval. Be first to call.
595-5171 SIMON FLETT 592-7451

NEW LISITNG
PARKLANDS AREA — 4 years old, 4 bedrooms, 3 bathrooms, 2 fireplaces, immaculate well decorated home close to everything. Built in vacuum — nice big lot. MLS 31934. $71,900.
JEAN McMICHAEL
595-5171 477-9113

NEW LISTING
OAK BAY — Be the first to see this 3 bedroom home in popular area of Oak Bay — 1½ baths, fireplace, large kitchen. This home is older and has been up-dated but needs just a little T.L.C. Priced to sell fast at $61,900.
JEAN McMICHAEL
595-5171 477-9113

BUY ME!!
1½ year old split level in excellent condition on ½ acre in an area of fine homes in Deep Cove. I have 3 bedrooms, 2 fireplaces, 2 baths plus one roughed in. Super kitchen and well treed private backyard. I must be sold and have been reduced. I'm open to offers on $73,500. MLS 30179.
JEAN McMICHAEL
595-5171 477-9113

GORDON HEAD
Close to schools with extra parking. 4 bdrms. (2 on lower level) 2 baths, immaculate shape and beautifully decorated. Quality w.w., corner fireplace. Exc. Courtesy to Realtors. $64,000.
JEAN McMICHAEL
595-5171 477-9113

MAKE AN OFFER
Low down payment? This is a nice little home with 2 bedrooms, could be 3rd small one. Hardwood floors and only 7 yrs. old for $45,900.
JEAN McMICHAEL
595-5171 477-9113

5 BEDROOMS
Lge. kitchen with eating area and big dining room. Present L.R. could be 6th bedroom. All in good condition on duplex zoned lot. ML 31297. $48,500.
JEAN McMICHAEL
595-5171 477-9113

183' OCEAN FRONT
AT SASEENOS, with 2 homes on .86 acre of trees and garden. Sep. lge. heated workshop with other outbuildings are in A-1 shape. This is secluded with tremendous views. $109,000.
JEAN McMICHAEL
595-5171 477-9113

BY OWNER. 2-BEDROOM, NO basement bungalow on ½ acre, landscaped lot, close to waterside in Mill Bay. Fireplace, utility room, separate workshop. Asking $45,000. Drive by 2502 Mill Bay Rd. Phone Victoria, 478-5188.

Cedric Steele Realty Ltd.
388-6258

OPEN HOUSE
SAT. & SUN. 1:30-4:30
HOME SWEET HOME
3415-3417 COOK ST.

A drive by that doesn't count until you have inspected the inside, then you can judge for yourself. The 3-bed. home boasts a 3-bed revenue suite that will help with monthly installments for a starter home owner or provide additional income for an investment opportunist. MANY pleasant surprises, this is a TREAT for the looker who dares to PEEK. See it with GARRY BENTHAM.
388-6258 652-3049

OPEN HOUSE
SOUTH OAK BAY
749 ISLAND — SAT.-SUN.
2-4
Lovely, family home close to park, marina and golf course. 4 or 5 bedrooms, 2½ baths, family room and full basement. Over 2,000 sq. ft. of professionally renovated and decorated home for the growing family. Asking $88,500.
DAVID BILLINGHAM
388-6258 598-6029

OPEN HOUSE $77,500
SAT.-SUN 2-4 P.M.
R.R. NO.7, DURRANCE
¾ MILE PAST WILLIS PT.
CUT-OFF
Highland retreat! $77,500. Choice, classic custom, 4-year-old tudor situated on over ¾ acre, lot 100 yds. from lake. Creek runs through property with abundant vegetation and wildlife. Spacious LR with old brick FP, entertainment-sized DR with smoked beamed ceilings. 3 large bedrooms, (master has full bath ensuite). Bright developed basement including rec room, den, workshop. Huge sundeck.
JORN M. HUNTER
388-6258 388-6966

david burr LTD.
655 FORT ST. 384-9335

OLD BRICK FIREPLACE
VAULTED CEILINGS
And great family accommodation with 4 bedrooms in this Spanish style split level. Large roughed-in rec room with 2nd fireplace, double carport-garage and the stack of firewood and quality fridge and stove can stay. Less than 1½ years old, tastefully finished and very good value at:
(MLS 31659)
$69,000
W. E. (WIL) WILSON
384-9335 477-4328
OR
MICHAEL BURR
384-9335 598-2079

A HANDY MAN'S HOME
Here is your opportunity to get the space you need at the price you want. Two storey older home features 4 bedrooms, living room with fireplace, separate dining room and spacious kitchen. This family home is located in Fairfield and is convenient to bus, schools, and shops. (MLS 30480) Call me for further details.
$49,500
W. E. (WIL) WILSON
384-9335 477-4328

SOLID, SPACIOUS AND SERIOUSLY PRICED
Roomy and well built with a full basement for $47,000 should sound interesting — the location is very convenient (Oak Bay border), and services have been updated (wiring, plumbing, furnace and hot water tank) with a fireplace, large formal dining room and kitchen, this is good value.
MICHAEL BURR
384-9335 598-2079

Island Homes Ltd.
2504 DOUGLAS
386-7545

Beautiful Broadmead

This unique home of over 2,400 sq. ft. is on one level with a sunken living room and tremendous family room with 2nd fireplace off the kitchen — expensive carpeting, sauna, built-in vacuum and much more. Barry Thorndycraft 386-7545 or 477-8487.

WATERFRONT PORTAGE INLET

Watch the beautiful sunsets from your fantastic sundecks — open and covered with built-in barbecue. To cool off slip into your 16x32 ft. indoor swimming pool. This one owner, 2-bedroom home has a rec room and ½ bath on lower level and is situated on a quiet, no-through street with gently sloping grounds to 60' of waterfront. Price $100,000, MLS. Barry Thorndycraft 386-7545 or 477-8487.

A.H.O.P. SIDE BY SIDE DUPLEX — ALL ON ONE FLOOR

Only one left of these side by side strata duplex. 1260 sq. ft. Large living room, with fireplace. Large kitchen with eating area. Utility and storage. H. Mitchell 479-4818.
Island Homes Ltd. — 386-7545

KASAPI HOMES

Gordon Head

Teakwood Place—off Fleet and McKenzie Ave.
Dawnview—off Edgleow and Gordon Head R.
Orion Pl.—off Dawnview

Financing

We are now able to obtain financing for purchasers with approved credit ratings. Down Payments as low as $900.00 and vendor will arrange a mortgage for the balance.

Custom Bldg.

Tired of looking at houses that are not just right for you. Let us build a home for you on one of our locations or your lot. Owners participation welcome.

Trades

Can't sell your present home? Trade for a new one.

For information call Mrs. Pat Saulnier, Kasapi Const. Co. Ltd., 538 Dupplin Rd. at 386-6191 or res. 384-2197.

WATERMAN and ASSOCIATES
923 Goldstream 478-9581
Realty Ltd.

SINCE 1887 Pemberton, Holmes Ltd.
1000 Gov't. St. 384-8124

OPEN HOUSE
1406 RYAN ST.
SAT.-SUN. 2-4

OLD WORLD CHARM

NOW REDUCED TO $59,900
Livingroom has beamed ceiling, beautiful, original woodwork and panelling, window seat, a lovely view from a high, quiet area. 3 BEDROOMS, 1½ BATHROOMS. Over 1400 sq. ft. on main floor. Full basement — undeveloped. MLS.
G. E. BUS RYAN 384-8124 anytime
(I'll call back within 20 mins.)

$50,500

FULL BASEMENT REC. RM.
3 BEDROOMS, 1½ BATHROOMS
Large, modern kitchen and vanity bathrooms combine with the old vintage charm of the open stairwell and the French doors which separate the living and dining rooms. An exclusive listing with G. E. BUS RYAN 384-8124 anytime
(I'll call back within 20 min.)

ELEGANT

2-BEDROOM HOME $46,500
A SEPARATE DININGROOM
QUIET ST. — NEAR SEARS
A sand and teak decor throughout. The floor-to-ceiling fireplace is the most attractive one I've seen. All rooms carpeted. Utility room off kitchen. Shake roof and a fenced lot. MLS. Tel. for details.
G. E. BUS RYAN 384-8124 anytime
(I'll call back within 20 mins.)

AGE 3 YRS.
$66,400

3 BEDROOMS, 1½ BATHROOMS
60x130 on a quiet cul-de-sac. Lower level, all framed and ready for inexpensive development. MLS.
G. E. BUS RYAN 384-8124 anytime
(I'll call back within 20 mins.)

$39,900

IMMACULATE 2 BEDROOM
on a 60x124 fenced lot backing on to the Gorge Vale Golf Course. A perfect starter or retirement. 6 ft. high basement for storage or workshop. Fast possession. MLS.
G. E. BUS RYAN 384-8124 anytime. (I'll call back within 20 min.)

$112,000
"ROCKLAND"

HOME AND REVENUE
It's on a very quiet cul de sac between Fort St. and Rockland Ave. 2 legal lots plus revenue from the main floor. The side entrance leads to a very elegant and posh upstairs 2-bedroom home. Please tel. for all details. Exclusive with
G. E. BUS RYAN 384-8124 anytime
(I'll call back within 20 mins.)

3 ACRES

FOR CHILDREN AND HORSES
A fine, modern home of 1600 sq. ft. Main floor and fully developed lower level with fabulous rec. rm., sauna, full bathroom and 2 bdrms. Modern barn with all the extras 35x25 workshop — 16 ft. high — WITH sep. heating, lighting, gas pumps, gas tanks, special wiring. Extras for owner with his own business. Present owners have 3 horses.
G. E. BUS RYAN
384-8124 anytime

5 ACRES

NORTH SAANICH — $137,000
LUXURIOUS 4-BDRM HOME
3 FIREPLACES and 2600 sq. ft. of living space — A no-step rancher. 5 acres of flat, fenced farmland. Barn, milk shed and orchard. MLS.
G. E. BUS RYAN 384-8124 anytime
(I'll call back within 20 mins.)

VICTORIA-JUBILEE

Two living cheaply; cosy 1-BR cottage, 40'x171' lot, separate garage on access route to Hillside Shopping. Estate sale. $30,500. Make an offer. JUNE ANDREWS 595-1143 or 384-8124

VICTORIA-CENTRAL

Low down payment, R3-2 zoned. Two bedrooms and den with fireplace. Large kitchen, pantry, basement with furnace, oil heat. Try $2,000 down. $39,900 final price.
JUNE ANDREWS
595-1143 or 384-8124

IT'S A STEAL!

This mini mansion on over 1-3 acre of lovely surroundings at

988 NEWPORT AV.

is down from $135,000 to now only $119,500. ML31650. It offers over 4000 sq. ft. of elegant living space which includes 5 bedrooms, ample bathrooms, 5 fireplaces, 28x16 livingroom, 16x16 diningroom, huge, modern kitchen, heated conservatory and palm room and many other attractive features. At this price well below cost to the present owner, it's the best buy of its kind on the market today. See it today. For an appointment just call 384-8124 MR. GREENE 385-0795.

Green Acres

4½ PER CENT
EXCLUSIVE
RESIDENTIAL
HENDERSON REALTY LTD.
385-9741 (anytime)

GORGE WATERWAY
$49,900.
Neat home on duplex lot for this easy price. 2 Bdrms on main plus 1 down and a rec. room down. Good heating, wiring, and plumbing, but a coat of white paint outside would make this home positively gleam. MLS.
STAN TRONT 477-2829
CHARLES ARNOLD 592-6454

JUBILEE HOSPITAL
Large, 11-plus room older home — sparkling white 7 bedrooms, 3 three-piece baths, living room and den with fireplace, family sized dining room. Super family home with alternative of room rentals. All for only $64,900.
Bill McCarter 592-3970

STARTER HOME
IN SOOKE
Nice clean 3-bdrm home only 6 years old in good condition on 80x90 lot with view of East Sooke and Olympics. Living room 14x18 with 10x14 combined eating area and kitchen. Separate garage. Well kept lawn front and back. Handy to bus and shopping. For further detail call 385-9741 or BOB GIBSON 658-5153.

STARTER
2-Bdrm home in good sound condition — 15'5x11'5 living room with fireplace. Large kitchen with eating and laundry area. Full cement bsmt. Electric heat. On 50x120 lot. Handy to bus, shopping, and schools. Priced to sell at $39,900. For further details call 385-9741 or BOB GIBSON 658-5153.

$48,500 (FIRM)
Attractive new 3-bedroom full basement home in Sooke. 2 bathrooms, heatilator fireplace, European design cabinets, large 10¼% mortgage, as little as $2500 down, 652-4286 or 656-5944.

GORDON HEAD

New, by builder, split level, 3 bedroom. $65,900. 658-8562 after 6 or Saturday and Sunday.

FOR SALE BY OWNER, COLWOOD 5-year-old, 4-bedroom home, full basement, wall to wall carpet, floor to ceiling brick fireplace, garden patio, asking $49,500. Phone 478-1379.

FOR SALE BY OWNER, CHOICE 3-suite, revenue home. $77,000 firm. 598-8267.

SEASPRAY PROPERTIES LTD./REALTORS
1911 QUADRA
386-3124

3 OPEN
SAT.-SUN.
1-4

1606 WILMOT PL.

An Oak Bay character home meticulously restored to its original charm but incorporating modern wiring, copper plmbg, new oil and hot water tanks, gutters, etc. 4 bedrms. 1½ baths, full bsmt. $83,900. THE ZIEGLERS.

2604 SINCLAIR

On the Ocean at Gyro Pk., superb 3 bdrm, 2 bth family home. All amenities are spacious PLUS den and seaside sunroom. Elem school, bus, shopping and post office within minutes walk. $77,500. ML31639. THE ZIEGLERS.

963 TRANSIT

Windsor Park, tennis, soccer, the Marina, tea in the Village ALL only minutes level walk away. See this immaculate 2-bdrm. home. Asking $75,000. THE ZIEGLERS.

WATERFRONT-VIEW

Architect Design on .25 Ac with 100' of prime frontage on Saanich Inlet. Pebble beach, 50 ft. dock for deep water mooring. 2 bdrms, 2 full baths PLUS self-contained Guest Cottage. $125,000. THE ZIEGLERS.

CONVENIENT CITY LOCATION on 1.25 Ac of secluded 208 ft. seafront on Haro Strait. 3 bdrms, 3 full baths, den, family rm. Complete privacy with room for Tennis Court and Pool. Greenhouse, Potting Shed. Sprinkler system. Exceptionally priced at $175,000. THE ZIEGLERS.

A SUPERB SETTING ON BEACH DR. Overlooking McNeill Bay toward the mountains. 9 rooms including den with FP and 4 bdrms. PLUS 2 full baths and 2-pce powder rm off foyer. $115,000. THE ZIEGLERS.

A MOST UNUSUAL 1972, 3 storey, 3018 sq. ft. home perched on a rocky height looking over Ross Bay. Design assures maximum privacy for occupants of each level. 3 oversize bdrms, 3 full baths, rec. room, den dble drive-in garage with radio control. $139,900. THE ZIEGLERS.

NEW, LOOKING OUT ON CADBORO BAY. Thermopane throughout, 2 bdrms with 4 pce master ensuite. Stone, Cedar exterior with heavy shake roof. Full undeveloped lower level includes roughed-in 4 pc bath, 3rd bdrm and rec rm. Drive-in garage 31x17. THE ZIEGLERS.

.56 AC AND MAGNIFICENT VIEWS and frontage on Cordova Bay, 2040 sq. ft., 4 bdrms, 2½ bath home. Den, full bsmt, $145,000. ML30874. THE ZIEGLERS.

IN HIGH BROADMEAD VIEWING the distant sea and mountains 3030 sq. ft., 3½ yr contemporary design. 4 bdrms, 2 baths, den, fam and rec rms. Vendor may carry substantial amount on attractive terms. $136,500. ML31521. THE ZIEGLERS.

LOCARNO

Impressive 2-yr-old French Provincial. Curved staircase from foyer, 14x12 sep dining rm, dble garage with remote door control. Many EXTRAS. Vendor may carry $100,000 to qualified purchaser. $155,000. ML30694. THE ZIEGLERS.

QUEENSWOOD

An exceptional home in sought after Telegraph Cove area. Spacious, 3396 sq. ft. tudor style, 6 m. old, 4 bdrm, 4 baths, sep. Guest or Servent Quarters with Studio, bdrm and 5 pce bath. Sunken family rm with FP off kitchen, rec rm. ½ ac. $161,000. ML30853. THE ZIEGLERS.

WOODSEY 2 AC.

Far out in design but not location. Unusual circular 2 bdrm, 2 yr old in 2 Ac setting on Kangaroo Rd. $65,000. THE ZIEGLERS.

THE ZIEGLERS
592-1768, 384 8075
PAGER 310

HELP!!
$41,900

The owner MUST SELL!! Delightful 2-bdrm no bsmt home. New kitchen cupboards. Attic has staircase and can be developed into another bdrm or playroom. Lovely treed yard with private garden. MOVE IN MAY 1. Call:
386-3124 DOUG POSKITT 477-0645

REAL COUNTRY RIGHT IN TOWN

Properties like this one are becoming rare — "Real Country" within 1 mile of Shopping Centres, Schools, Community Centre, Library, University. Charming and immaculate 3-bdrm bungalow and 3-room cottage on 1.6 acres with beautiful oak trees and wildflowers. Sunday afternoon walks along country roads, horseback riding, livestock farming on a small scale — all these joys of living can be yours on this outstanding property. MLS 30985.
386-3124 TED BROWNE 658-8412

EXCELLENT PLAN & LOCATION

Not a cookie-cutter home but a charming home in an excellent Brentwood location. The family size kitchen is a winning feature. Lovely bright living rm, sep. dining rm, 3 bdrms. Charming Entry Foyer, Roughed-in rec room with F.P. PLUS lots of room for further development. MLS 31335. READY AND WAITING FOR YOU AT $68,000.
386-3124 TED BROWNE 658-8412

WALL & REDEKOP HOMEFINDERS REALTY LTD

$32,000-$68,000
GORGE AREA — 1 bedroom cute cottage on lovely fenced lot. Easy Financing with low down payment. $32,000.
GORGE AREA — 1 bedroom, large fenced lot close to all amenities. $33,900.
REYNOLDS ROAD — 2 bedroom Tudor, perfect for your 1st home, excellent area. $49,900.
JAMES BAY — 3 bedrooms, full basement, walk to town. $46,900.
JAMES BAY — 3 bedrooms, full basement, walk to town. $46,900.
LAKEHILL — 3 bedrooms, fully developed basement, large lot, quiet street — $58,500.
To view any of these properties, call me anytime. CAROLYNNE PERRY
386-2911 or 479-7041

GORDON HEAD
$69,900
2 yr. old 5 bedroom home. Features 2 F-C brick fireplaces, 3 bathrooms. Situated on a quiet cul-de-sac.
ANITA TAIT
386-2911 or 388-6275, Pager 382

FAIRFIELD, MUST SELL. Clean sturdy older 2-bedroom home, only $47,500. Close to shopping, park, schools, recreation centre. For your private viewing Call today for details.

AUDREY MONT

385-7721 477-8098
GARDNER REALTY LTD.

C.N. MONTAGUE CO. LTD.
Sales, Consultations, Rentals
1028 Blanshard St. 384-9318

Capital City REALTY LTD.
830-D Pembroke St. 388-7557

BEACH DRIVE $66,500
1 Block to Willows Beach Drive by 2032 Beach Drive. 1½ bedrooms, no basement. Separate garage. Lot is 50'x140' and needs a "gardener! Perfect for retired couple.
388-7557 Sue Warke 595-0927

OPEN SAT.
2-4:30 P.M.
3049 ALBINA

Present all offers on this cosy 2 Bdrm.; full 16 ft.) Bsmnt. Bungalow on a 50'x133' lot. Close to Gorge shopping centre and Elementary School. MLS. No. 30506. Asking price $42,800.
3887557
388-7557 Walt Slocomb 383-4035

T.L.C.

Yes this older two storey, 3 bdrm., full bsmt. home needs a lot of work, but there is a good solid character base to start from. 1200 sq. ft. of accommodation on a 34x71 lot. Central location. MLS. No. 31874. Asking price $34,900.
388-7557 Walt Slocomb 383-4035

SMALL DOWN PAYMENT

$39,900. 4 bedrooms, 2 storey, part bsmt., good area (end of cul de sac), separate garage. Exterior needs paint.

$42,900. Small, 2 bedroom, full bsmt. home (Gorge area). Large lot, drivein garage, move in today.

$43,900. West Bay Marina area. 3 bedrooms, no basement, well maintained. A beauty!

$45,900. New townhouse, 3 beds., full bsmt. Wilson Street.

$46,900. 3 bedroom condominium, children welcome, across from Esq. Rec. Centre. Quiet back suite.

$48,900. Gorge. Appealing 2bed. home. New kitchen cabinets, wall to wall, bsmt. See it today!

$55,900. Gorge. 3beds, fireplace, full bsmt., built in 1955, drivein garage, fenced garden.

3887557 Sue Warke 5920927
3887557 Ann Alphonse 3823625

WHITTOME'S

VALUE! VALUE!

Look here! 2 level home plus full bsmt. Modernized family kitchen, lots of counter space. 3 bdrms., drive in garage, fenced back yard. Only $45,700. Call now 386-8441
Donna Valikoski 384-2057.

MINI FARM

New exclusive. Large older 2-storey, 4-bdrm. home situated on 3.06 acres of level cleared land. House has had considerable work done and is electrically heated. Large concrete block workshop is wired for electric welding. Property is fenced and has small barn, chicken house and greenhouse. Located at 3660 Happy Valley Rd. Asking $85,000. For more information and to view please call:
386-8441 Oliver Douglas 598-3926
386-8441 T. Wilkinson 652-2739

CENTRAL SAANICH

COUNTRY LIVING with unobstructed views of HARO STRAIT and SAN JUAN ISLAND from this 3-bedrm. ranch style home situated on large corner lot with future subdivision possibility. Many apple trees on property. Home features kitchen with eating area, dining room with sliding doors to sundeck. Living room with fireplace, family room with fireplace down, garage with workshop. Asking $75,000. To view this desirable property please call:
386-8441 T. Wilkinson 652-2739
386-8441 Oliver Douglas 598-3926

OFFERS INVITED

On this 2 bdrm, partial bsmt home, located on McKenzie Avenue near Saanich Rd. Home has carport and attached storage and is located on approx. 9000 sq. ft. lot. Asking $43,000. For more information and to view please call:
386-8441 Oliver Douglas 598-3926
386-8441 E. Wilkinson 652-2739

LANSDOWNE Properties Ltd

HOBBITT HOUSE
$35,900

A very small 2-bdrm. home, no basement, but clean and cozy. It sits on a lagre lot with fruit trees and fairly close to Sears and town. If you have a small down payment and need a small house, please call ALAN PETERSEN, 592-2431 OR 479-6110.

UNUSUAL QUALITY

This lovely new 1280 sq. ft. home features a beautiful living room, with heatilator fireplace, an "L" shaped dining room and a large bright kitchen with eating area. 3 bdrms. with the Master being 14'x12' with en-suite bath and walk-in closet. Lots more room in the enormous basement. Roughed-in rumpus with fireplace. Adjacent enclosed 2-car garage. Just off McRae on quiet cul-de-sac. Asking $71,900. CALL PATTIE OR PETER BARDON, 592-2431 OR 384-3947.

DRIVE BY

1465 HAMLEY, BUT PLEASE do not disturb the tenants. This is a charming, 852 sq. ft. Fairfield home, living room with fireplace, 2 bdrms., large kitchen with adjoining laundry room. Full basement. Beautiful garden with excellent soil and 10 fruit trees. Asking $45,900. CALL PATTIE OR PETER BARDON, 592-2431 OR 384-3947.

HIGH LOT

ONLY $37,500. This pleasant 853 sq. ft. home has 2 bdrms., large kitchen and generous living room, plus 3-pc. bathroom and ample storage-laundry area. Large, bright, private lot. Will sell quickly. CALL PATTIE OR PETER BARDON, 592-2431 OR 384-3947.

NO DOWN PAYMENT

How much are you paying in rent and getting nowhere? Stop lining your landlord's pocket and invest in yourself. If you want to move your family into a quality built new home, give me a call at 478-1721 or 384-8075, pager 519; ask for Ron. Ridley Bros. Developments Co Ltd.

1977 TAXES UNDER $130, JUBILEE area, 3 bedrooms, 2 baths, large kitchen, full basement, 7' attic, for future expansion, new wiring, plumbing, redecorated in and out plus more, $46,900. Private sale. 595-3190.

COUNTRY FEELING BUT NOT far out of town. North Quadra, 3-bedroom no basement on over ¼-acre, lots of cedar inside. Needs yard cleanup and painting. Large cement block garage. $36,900. 477-4586, 479-6880.

A GREAT BUY
SAVE $8000
NEW HOME AND SUITE
Close to Town and Country Centre, $77,500 value for $69,500. Let it pay for itself. Coastland Estates, 479-2150, 479-6022

$53,900
Brand new, 3-bedroom home, no steps anywhere, located Gordon Head. 658-5133.

250 HOUSES FOR SALE

DFH 477-7291
D.F.H. Real Estate Ltd.
1559 McKENZIE AVE.

3487 BETHUNE
Open Sun. 1-4

Here's a home you should have on your viewing list! Attractive home that contains living rm. with fireplace, kitchen with newer cabinets, dining area with sliding doors onto sundeck, 2 good bedrms, full bsmt. with extra rm. finished, nice back-yard with fruit trees. MLS. Price now $50,500.
LORNE BARR
477-7291 (Bus.) 383-5484 (Res.)
MIKE VAUX
477-7291 384-8075 (Pgr. 694)

NEW LISTING
2 Bedrms.— Full Bsmt.
$51,500 MLS

The PROUD owner of this well-maintained home is going into an apartment and offers you a WELL LAID-OUT home on a 60x130 lot conveniently located to buses and schools. LR with FIREPLACE. Lge. bright dining area. Kitchen with S-S sink and UP-DATED counter tops. OAK floors in LR and hall. New GUTTERS and DOWNSPOUTS. See this SPECIAL NEW LISTING with
DONNA FOSS
477-7291 384-8075 (Pgr. 504)

Owner Wants Action

on this lovely 3-bedrm. QUALITY home featuring LR with FIREPLACE, plush W-W, kitchen with built-in range and oven. Lge. LR-DR area, sunny SUNDECK over CARPORT, bsmt. ready for development, WORKSHOP with water and elect. Situated on large lot on TREE-LINED quiet street near shops and Colwood Golf Course. $57,500. MLS. Call NOW to view anytime with
DONNA FOSS
477-7291 384-8075 (Pgr. 504)

SUPERB SIDNEY

One of the MOST BEAUTIFUL homes in Sidney can be yours . . . come and see elegance for yourself! Impressive TUDOR features LR with FULL WALL, F-to-C rock fireplace; FORMAL DR.; super kitchen with BUILT-INS; family rm. on main floor; 3 (or more) bdrms — Master with FULL BATH; sewing rm; pool rm. FULL BSMT. with 3-pce. bathrm. DBLE. garage. 105x120 lot! Well to supplement municipal supply. $98,000. MLS.
DONNA FOSS
477-7291 384-8075 (Pgr. 504)

What Can You Get These Days For
$45,000?

First, a great location, the BEAUTIFUL GORGE. It's so clean you can move right in and enjoy the benefits of home ownership. Two bedrms, bsmt. with an extra room, fenced yard, close to shopping, bus and schools. Very flexible terms. Try your down payment. More details given by calling
ADELLA DAVIS
477-7291 384-8075 (Pgr. 560)

CORDOVA BAY
$79,500

New listing. Super family home offering 5 bedrms. with a full bsmt. Completely landscaped lot with large sundeck. Spacious L-shaped living and dining rm. PLUS large kitchen with EA. Two full bathrms. plus Master En-suite. Good location on quiet street. MLS 31911.
PHIL WARREN
477-7291 (Bus.) 658-5411 (Res.)

Sweeping City Views
$49,900
Near Spencer Castle

An immaculate 2-bedrm. full bsmt. family home set high among mature trees and shrubs on a quiet street. This well-kept home features a big LR with FP, separate DR, kitchen with EA, drive-in garage. Spectacular views over the city from your sundeck. Surely one of Victoria's best buys. Drive bys cheerfully give by calling
KARL J. BENN
477-7291 384-8075 (Pgr. 529)

SUPER VALU!
115 HAMPTON
Low Down Pmnt!

Will buy you this impressive well-kept 2-bedrm. full bsmt. home for only $48,900. Renovated and decorated throughout by a craftsman. Remodelled bathrm., kitchen, dining and eating areas. Sweeping views of the Sooke Hills. Not another dollar to be spent. Drive by then call
KARL J. BENN
477-7291 384-8075 (Pgr. 529)

GORGE FAMILY HOME
$52,900

Spacious, well-kept and clean describe this great family home. 3 Bedrms, 2 bathrms, large kitchen with warm family rm. (fireplace) off, spectacular living rm. of post and beam design and Franklin fireplace plus full bsmt. Good lot with extra parking for your rec. vehicle. This already good home has been updated to bring it to its prime. Call for viewing. MLS.
CLIFF HALAYKO
477-7291 348-8075 (Pgr. 480)

FAMILY HOME
4 YRS. OLD
BRENTWOOD

LR, DR, kitchen with EA and dishwasher. 3 bdrms., master ensuite, 4-pce. vanity, bathrm. down Rl, large L-shaped, tudor-styled rec. rm. Over 1600 sq. ft. living space. Large sundeck. Fenced yard with fruit trees. Located in semi-rural area convenient to schools. Asking $54,900. New MLS. Let me show you this fine home. New MLS.
BILL HORAN
477-7291 (Bus.) 477-1287 (Res.)

Century 21
WESTERN HOMES
1037 Cloverdale 386-3494

OPEN HOUSE
SUN. APRIL 2
2:00-4:30 p.m.

1068 MARIGOLD off CAREY. Treed fenced lot, 3 bdrm., 1½ baths plus partially finished basement with F.P. Views from deck — MLS 30836. $67,900. TERRY SMOLLETT 386-3494 (24 hrs.)

NEW LISTING
$46,500

Large 3-bdrm., full bsm't home in the convenient Quadra, Bay area. Nicely renovated L.R. with fireplace and new w-w; cab. elect. kitchen adjoining family room — dining area and main floor utility room. Lot features front stone fence and sep. garage. Large C.M.H.C. 1st mtg. NEW MLS Phone for your app't TERRY EDEN 386-3494 (24 hrs.)

NEW FAIRFIELD
$79,900

Unique expandable home in prime residential area. ½ block from waterfront. Ideally suited to professional couple planning future family. See this new idea. MLS 28823. JACK DAVIS 386-3494 (24 hrs.).

BY OWNER, 2-BEDROOM house, in Faifield, 3rd in basement, drive-in garage, fireplace large backyard. $45,000. For appointment to view 478-3207 or 478-1690. No agents.

250 HOUSES FOR SALE

Montreal Trust

Handyman Special

Victoria sturdy 2-bedroom home with F.P. located on a large lot on a quiet street. Needs T.L.C. Call today . . . MLS
386-2111 DON BECKNER 386-0588
386-2111 DEL BECKNER

4 B.R. — NEW GORDON HEAD

Yes, brand-new, 4-BR, family-planned home on a quiet cul-de-sac. 2 full bathrooms, large kitchen with dishwasher and garburator. Sundeck off D.R., room for further development in lower level. MLS. Asking $63,900.
386-2111 DON BECKNER 386-0588
386-2111 DEL BECKNER 477-4994

OCEAN VIEWS METCHOSIN

Enjoy seaviews from your L.R., D.R. kitchen, and sundeck!! 4 yrs., 3 bdrms, 1½ baths, rec. room, 2 fps. Modern home in a quiet subdivision. Owner has been transferred must be sold. Excellent value at $59,950. Call now.
477-4994
386-2111 DON BECKNER 385-0588
386-2111 DEL BECKNER 477-4994

Century 21
J. D. BOSDET LTD.
388-4455
3293 DOUGLAS

VIEW ROYAL
MUST BE SOLD
$66,800

If you require both space and privacy then you must see this immaculate 3 bedroom, full basement home in View Royal. The full basement is completely finished with a rec. room (with wet bar), 3 piece bath, workshop, laundry room and ample storage areas. The property is almost half an acre in size, fully fenced, with fruit and cedar trees, salmon and trout creek and a garden with over 100 different varieties of herbs. If this is the type of home you are seeking, then call today for your appointment to view (MLS). 388-4455 (anytime).
A. J. (TONY) FAULKNER

Bayshore realty ltd.
388-6424 1006 fort st.

HIGH QUADRA
Four Bedrooms
$69,500

Older home extensively renovated, wiring, plumbing, heating, carpeting, stucco, doors, foundation, wallpaper, countertops, etc. Two full bathrooms, den, separate diningroom and livingroom with fireplace. Separate double garage and 99X132 lot. MLS 31679.
BRENT D. EWING
388-6424 658-5661 res.

CORDOVA BAY
Five Bedrooms
$67,500

Vintage 1972; almost fully developed for total of 2,500 sq. ft. with lower level suitable for in-law accommodation. Large home for large family. MLS 30190.
BRENT D. EWING
388-6424 658-5661 res.

253 COUNTRY HOMES and PROPERTIES

COUNTRY LIFE
14.6 ACRES
$149,500

4 bedrooms, 3 bathrooms, 2 fireplaces. Present owners are forced to sell this lovely 15 month old 2 level bungalow, TUDOR MOTIF. Lovely pastoral views beyond the observatory, about 20 minutes from Victoria. Approx. 1300 sq. ft. on main featuring large livingroom with most attractive fireplace. Formal dining room is 12'9"x12'. Spacious master bedroom has 2-pce ensuite. Lower level has nice rec room with 2nd fireplace, finished 4th bedroom or den, 2 more roughed-in. Could be in-law suite. ML30551. 2 outbuildings. Good grazing land. Good holding property, may be your opportunity.
CLIFF ANDERSON, 477-3994
PEMBERTON, HOLMES LTD.
1000 Government St. 384-8124

SINCE 1887
Pemberton, Holmes Ltd.
1000 Gov't. St. 384-8124

Five hobby farms, all good land, each good home and sound buildings. From 3¼ acres to 15 acres from $96,500 to $195,000. From 2 bedrooms to 4. Mostly METCHOSIN but one in Saanich. All lovely settings, 3 with riding rings, one is a boarding stable. All thoroughly recommended.
DESMOND HOLMES
384-8124 478-1227

MILL BAY
TWO HOMES

A fantastic hobby farm. 14.65 acres, high, cleared, rolling hay meadow, modern 4-bedroom home plus a modern 1-bedroom cottage fully self-contained, large 8-stall barn plus riding ring. Asking $159,000. MLS 28771. JACK DAVIS 386-3494 (24 hrs.).

ELK LAKE
.65 ha (1.65 ac.)

Fantastic mini farm. Luxury 3 bdrm., 1½ bath, full bsmt. home, plus matching 3-horse stable. Within 8-mile circle and close to good riding trails. Asking $105,000. Owner transferred. Call now for details. MLS 29784. JACK DAVIS 386-3495 (24 hrs.).

CENTURY 21 Western Homes
1037 Cloverdale Ave.
386-3494 (24 hrs.).

CLOSE IN

2¼ acres with lots and lots of seclusion. Large L.R., Dining room, easy care kitchen with good eating area, T.V. room with fireplace, large sundeck and double carport, excellent workshop and lots of parking, very very quiet and well off the road. New Listing at $82,900. See it quickly with BEN GREIG 386-6164 or 598-3105. Castle Properties Ltd.

MODERN NEW

Six-bedroom home. Backed by stately fir trees. Overlooking delightful Shawnigan Lake. Treat your family to the luxury, tranquility and comfort of this fine near new home. Selling at $71,900.00. For viewing please dial Cliff Stretch, 479-1667, or 477-0983.
J. H. Whittome & Co. Ltd.
Royal Oak Branch

5 Acres, New Home

4½ mi. from city centre, 1325 sq. ft., 3-bedroom, 1½ bath, full basement, double carport, $105,000. Call owner at 479-2577 or 478-3226. Open House Saturday and Sunday 1-4. 385 Ivor Road.

SAANICH PENINSULA PROPERTIES LTD.
For Real Estate Requirements
2354 Beacon Ave., Sidney, 656-4000

GORDON HULME LTD.
SIDNEY-SAANICH PENINSULA
656-1154 2444 Beacon Ave.

253 COUNTRY HOMES and PROPERTIES

malahat realty ltd.
P.O. Box 4J
Mill Bay, B.C.
743-5525

"COUNTRY ESTATE"
3-Res.

A beautiful, productive, 19 acres, high on a hill with commanding views of lush valleys and blue mountains. A large stately Tudor style HOME with exceptional living comforts inside and out! (Including the swimming pools, sauna, change rooms, etc.) Good barns, outbuildings, etc. Fenced and cross fenced. BONUS is the TWO more near-new residences nestled elsewhere on the property. Give us a bit of notice to arrange our viewing of this prestigious listing.

'COUNTRY ACRES'
2-Res.

Another rare gem on the market! A lovely, large, very comfortable FAMILY HOME; neat as a pin and extremely functional as well as attractive in design. There is 7½ acres of manicured mini-farm. Good out-buildings, fenced and cross-fenced. Gradual slope of land provides excellent drainage and a year-round creek ambles through the property! BONUS . . . is the new LOG-HOME nestled elsewhere on property. Vendor must move due to health. Looking for sound offers on his asking price of $135,000 . . . Good Value!

COUNTRY BLISS

1—Employment transfer has left this conventional 3-bedrm., full bsmt. home on completely fenced ½-acre lot open for immediate occupancy. Excellent for children and-or-pets! Ocean beach an easy walk away. School bus at driveway. Store approx. ½ mile and still country quiteness. Vendor will look seriously at a good LEASE — OPTION. Excellent buy at $49,500 asking price!

2— "PA's Gone North!" . . . and of course Mom and the Kids too! Therefore this HOME is also vacant for immediate possession. It is large, 1-floor Spanish design, set well back from the road. Features sunken living room, focal fireplace; very large enclosed garage, insulated and easily converted to other uses. Carport as well. Looking for offers!

3—Sea view and Garden . . . An excellent retirement recipe! Work amongst the many roses; tend to your pet plants in the greenhouse AND then enjoy your relaxing cup o' tea on the "Commanding Sea View" Patio! The HOME is a warm, comfortable, 2-bedrm. residence with "extra" living accommodation complete with full bath and separate entrance below. (Also with sea view). GREAT for the Prairie guests. Looking for offers on the reasonable asking price of $54,000.

5-Acre Mini Farm

Good cleared and fenced property with 3-bdrm. one-level home. In a good area near Cherry Point. Ample water, fruit trees and garden area established. $69,900.

Duplex— Shawnigan Lake

Too good to miss! Solid older bldg., with two legal suites having separate metres and oil furnaces. Approx. 1 acre with some lake frontage and good views of lake. One unit has fireplace and 3 bedrms — other unit 2 bdrms. both presently rented. Good situation for family to live in one side and rent the other to help with mtge. payments. Small waterfront lot adjoining is also available. Asking price on duplex only is $57,000.

Handyman's Special

Older one-level, 3-bdrm. home on 1 acre in Duncan on municipal water. Possibly of subdividing into two ½-acre lots, subject to perc. and mun. approval. Home presently rented. Asking only $36,000.

Mill Bay Rd.

Very Lg. Bldg. . . . presently zoned non-conforming. Great potential for HOME OCCUPATION — Ample storage facilities with lg. doors and high ceilings. BONUS . . . 2 apartments within Bldg. with excellent SEAVIEWS and a 12' access to a nice ocean beach. An Opportunity Steal at $45,000.00.

Country Lovers

48 Acres of private seclusion with miles of views. A Nature Lovers dream. Asking less than $1,000.00 an Ac.

We have a variety of Building Lots; both SEAVIEW and Country. Also lots in the Shawnigan Lake area. All lots ranging from $12,000. to $23,500.
Local FARMS and ACREAGES of all sizes.
Local BUSINESS Opportunities available.

For enquiries to ALL REAL ESTATE in the area, Contact: Tom Burdge, 743-9398; Lisa Madigan, 748-3937, Pat Dougan, 748-4566.
MALAHAT REALTY LTD.
743-5525

THE BEST FOR LESS

$51,900.00! Modern as new, 3-bedroom home. Views beyond description. Spacious living room, dining room, kitchen, view deck. Large lot. Near Mill Bay. Yes, only $51,900.00. To view dial Cliff Stretch 479-1667 or 477-0983.
J. H. Whittome & Co. Ltd.
Royal Oak Branch

256 WATERFRONT PROPERTIES

2 LOTS ARDMORE

One lot has older rustic 2 bedroom bungalow with complete suite on lower level. 2 baths, 2 wood burning fireplaces, mature garden, privacy, SECOND LOT, vacant, mature trees in grand variety and facing west! One of a kind and both offered at only $155,000. Just listed. Call L.E. KIRK 386-2955 or 388-6275 Pager 2810.

MAGNIFICENT SWARTZ BAY

You can watch the ferries come and go from this spectacular location on .202 ha. specially designed residence. Features 3 bedrooms and den, 3 full baths, grand wrap around sundecks to take full advantage of sun, sea and unparallelled views of Haro Strait and beyond. So many extras and only $165,000. L.E. KIRK 386-2955 or 388-6275 pager 2810. CENTURY 21 Mayfair Realty.

WATERFRONT
WEST COAST
EDITION

Located in Southwest Oak Bay, this is a new home of truly superior quality and taste. 2 levels combine 4 bdrms plus den, games room, rec room and truly superb living and entertaining areas. Designed to take "full" advantage of waterfront living on a minimum care lot. Definitely unique and truly superlative, this home "MUST and WILL" only be viewed from the inside — Offered at $195,000.
386-2111 NEIL RAWNSLEY 595-1507
Pager 214
MONTREAL TRUST COMPANY

SHAWNIGAN LAKE

Good size 3-bedrm (2 down) cabin with large living room (30x12) with heatilator fireplace; oil furnace, plus electric baseboard heat, 5-pce bath, family kitchen, utility, large covered front porch. PLUS 88 feet of good waterfront on west side of the lake. Asking $63,900 (MLS) Jack Lidstone, 386-3585.
Victoria Realty Ltd.

CADBORO BAY
SAILORS PARADISE

Very spacious home on over 100 feet of sandy, sandy beach in a quiet 10 mile point location. Very spacious almost 3400 sq. ft. in total (2236 on main floor) 4 bedrooms, 3 baths. Executive quality throughout. MLS. $195,000.
GRAY LAITE 656-5267 SID. HASLAM 477-1994
National Trust 595-2121

256 WATERFRONT PROPERTIES

SEA FRONTAGE ESTATES

No. 1 — MAPLE BAY — 3500 sq. ft. A-frame plus guest cottage over 3 acres. Private all year dock. Over 550 ft. low bank frontage. $245,000. MLS. Brochure available.
No. 2 — THETIS ISLAND — 2100 sq. ft. Residence, separate garage. 2.94 acres of natural park with over 400 ft. frontage.

SOUTH SANSUM NARROWS

No. 1 — Over 20 acres and 900 ft. frontage. Permanent dock. All year creek. Plus old residence. (Ideal for summer use). Superb parcel. All in natural state. $100,000.
No. 2 — 5.06 acres with 249 ft. frontage, plus drilled well. $37,000. MLS.

ATURNINA SATURNA

Excellent lower gulf island of 10 acres. Part of Flat Top Group with close proximity to Silva Bay on Gabriola. $140,000.
All the above properties are water access only. Contact Bert or Michael Evans. H. W. Dickie Ltd., 70 Gov't St. Duncan, B.C. V9L 1A1. 746-5171.

SIDNEY WATER-FRONT
OPEN HOUSE
SATURDAY
APRIL 1st
1-4 P.M.
10295 REST-HAVEN DR.

Superb Roberts Bay waterfront with sweeping views, easy access to beach. 4 bedrooms, modern kitchen, presented by
SIDNEY REALTY LTD.
656-3928
Home 656-6151

BROWN BROS. on BLANSHARD
"People Helping People"

SHAWNIGAN LAKE

An almost year-round wild flower sanctuary of 1.52 acres, with 314 ft. of lake frontage. Superbly constructed 3-bedrm modified A-frame of over 2,000 sq. ft. Magnificent fireplace features Dutch Oven and built-in barbecue. Many extras. Drastic reduction to $130,000. MLS 31516. Call:
GEORGE BURRELL 592-7979
or 385-8771 (anytime)

200 FEET
WATERFRONT
1.75 ACRES
SOOKE BASIN

Approximately 4,000 sq. ft. of CUSTOM-PLANNED HOME. Ideal for family, large recreation area and 40x20 (southern exposure) Swimming Pool. 400 amp service. Lots of room for hobbies, caretakers cottage, privacy — all for $198,500. Clear title, please call Roma Molyard, 386-3585, 384-4827, Victoria Realty Ltd.

WATERVIEW
1 ACRE LOT
CANOE COVE

An excellent building lot providing exceptional water views in all directions. A high sunny location close to Swartz Bay and marinas. Drilled well on property with 10 GPM flow. Financing available to good covenant. Offers considered on asking price of $55,000. MLS 29263.
BILL HORAN
477-7291 Bus. 477-1287 Res.
D. F. H. REAL ESTATE LTD.

Ardmore Waterfront
$149,500

This secluded waterfront home is one of the most exciting family homes to come on the market in a long time. Loads of room (2840 sq. ft. approx) on 2 full floors, 5 bedrooms, extyra large living room, dining and family room. Covered parking for 3 cars, boathouse, 100 ft. waterfrontage and some of the best water and mountain views in the whole area. For private showing call:
DOUG MENZIES
388-6454 479-6256
REALSPAN PROPERTIES LTD.

UPLANDS WATERFRONT

A delightful residence for the family who enjoys a beautiful view, a lovely area, a heated pool and a spacious home with large living and dining room, ideal for entertaining, a great kitchen with built-in appliances and eating area with delightful views. A walnut panelled den, 4 Br, and 2 full bathrooms as well as a 5th BR, and bath down; a rec. room with bar area, a games room and an office.
All this on almost ¾-acre of waterfront, overlooking Cadboro Bay and the Yacht Club. For information for viewing call: TOVE BARLOW 386-7521 or Res.: 477-9859.
BOORMAN INVESTMENT CO. LTD.
612 Fort Street

100' PRIME WATERFRONT
8213 Lochside Dr.

- Over ½ acre
- 3 bdrms.
- full bsmt.
- 2 fireplaces
- oak floors
- steps and easy access to beach
- Only $93,500

656-3924 LARRY PRUDEN 477-7497
MONTREAL TRUST—SIDNEY

SHAWNIGAN LK.
Waterfront Summer

Cabin consists of living, kitchen, bedroom and sun room. Needs some fixing up. Open to offers. Full price $55,000. Call HAROLD WARE, Castle Properties Ltd. Off. 386-6164. Res. 385-1580.

115' SEAFRONT
3 BR. $104,500

By owner. Over 1 acre on Satellite Channel with good beach and moorage, 1,200 sq. ft. log construction house, 2 bathrooms. 656-6036.

BEAUTIFUL WATERFRONT

Wall beach, Nanoose. 2 bedrooms, open-plan kitchen, living room with fireplace. Garage and guest room. This exclusive property listed at $83,000. To view call Marion Podritske at Nanaimo Realty Co. Ltd., Box 518, Nanaimo, B.C. at 754-2311 or 758-7921.

258 CONDOMINIUMS

CLARENCE HOUSE
TOP FLOOR

Deluxe condominium with magnificent views; in steel and concrete building. Two bedrooms, 2 full bathrooms, fully-equipped kitchen, laundry and storage room in suite, large living and dining room, swimming pool, swirl pool, sauna. Private sale, $85,000. Phone 385-0443.

WESTERLY EXPOSURE

A lovely 2-Br. condominium with 2 place too. Close to bus and not too and evening sun and the view. All appliances including washer and dryer. A real wood-burning fireplace too. Close to bis and not too far frot town. Listed at $49,900.
TOVE BARLOW 386-7521 or Res.: 477-9859.
BOORMAN INVESTMENT CO. LTD.
612 Fort Street

258 CONDOMINIUMS

NOT A SQUARE BOX!

Angular walls add to the airy, spacious feeling in this designer-decorator delight! From the eastern LR, bedrm, and balcony, one is treated to an unobstructed view of exciting tennis matches. Super closet and storage area, laundry facilities conveniently located on same floor. Large BALCONY for sunny furnishings incl stove and fridge. UNDERGROUND parking. $33,500. MLS. See this SPECIAL home with
DONNA FOSS
477-7291 384-8075 (Pgr. 504)

FACES SOUTH
TOP FLOOR
NOT OVERLOOKED
1200 SQ. FT.
2 BDRMS.
1½ BATHRMS.
ONLY $42,500

Owners have had a child and therefore have decided to sell their special condo. The LR & DR, oriented to the south, overlook landscaped gardens and mature trees. The king-size Master (with en-suite) will dble. as a study when bedrm. No. 2 is in use. This ste. offers 3 appliances and that sought-after DR window. Billiards, bridge, swirlpool, workshop, etc, etc! MLS. Call now!
DONNA FOSS
477-7291 384-8075 (Pgr. 504)

NEW LISTING
BDRM. PLUS DEN
$34,500. MLS

Superbly laid-out condo featuring ELEGANT LR-DR area with sliding doors to BALCONY. Kitchen with THREE appliances. DEN or FORMAL DR. Lge bedrm, w-w throughout. Excellent storage. Popular hot-water heating. On bus line — but QUIET! Workshop, swirlpool-sauna, pool table. Be the FIRST TO SEE this specal NEW LISTING with
DONNA FOSS
477-7291 384-8075 (Pgr. 504)

REDUCED! !
2 BDRMS.
2 FULL BATHS
$55,000. MLS

This elegant Rockland-Oak Bay ste is the next step to your own home — even to the eating area in the deluxe kitchen. Two lge bedrms — master with 4-pce bathrm. Thermopane doors and screens provide warmth and quiet to this bright, corner ste. In-ste storage (have a freezer?). Small (15-ste.) block with covered parking. Workshop and billiards rm. Call today to view with
DONNA FOSS
477-7291 384-8075 (Pgr. 504)
D. F. H. REAL ESTATE LTD.

WHY RENT?

A DOWN PAYMENT OF
$450
(With $1000 B.C. Gov't Grant)
A MONTHLY PAYMENT OF
$219.
(includes Principal, Interest, and Taxes)
INCREDIBLE PRICES
8% AHOP
MORTGAGE
AND AN INCOME OF
$700
QUALIFIES
You to Buy a Condominium Home at

Princess Maquinna
830 Esquimalt Rd.

COMPARE PRICES
1 bedroom from $28,900
2 bedroom from $34,700
2 bedroom and den from $35,600
AND WHAT'S MORE
we look after ALL LEGAL COSTS. Drapes, continuous clean Hot Point range, deluxe frost free fridge, balcony and sundeck, recreation facilities ARE ALL INCLUDED IN THE PRICE.

OPEN WEEKDAYS 9-12 and 1-4:30
SAT. and SUN. 1-5 P.M.
EVENINGS by Appointment

BYRON PRICE & Associates
385-2456

SWINERTON'S REALTY WORLD

OAK BAY
2 CO-OP APTS
SOME SEAVIEWS

Adult-oriented. One on Beach Drive near Willows — roomy 2-bedroom suite — Vacant — Immediate occupancy. Asking $34,000. The other situated ½ blk. from Oak Bay Marina — comprises 2 bedrms plus den, covered parking. Reasonable monthly assessments. Occupancy April 30th. PRICED FOR QUICK CASH SALE AT
$39,900
385-2481 ED JUPP Res. 592-1019

SPENCER CASTLE

OFFERING
Luxurious Living

IN A EXCLUSIVE SETTING
Special Features include:
- Views with park like setting
- Luxurious interior appointments
- 2 bedrooms, 2 baths
- steel and concrete construction
- heated pool, saunas, entertainment rooms.

Open Daily
1:30-5:00 p.m.
OR CALL
386-6762 384-4013
LANDMARK PROPERTIIES LTD.

the Permanent For Sale
3647 Shelbourne 477-0141

NO ROOM TO SWING
SWING A CAT!

But if you're a cat who likes to swing this is for you. Plush downtown building. All appliances. Only $34,000. ML 30781.
PHONE COLOMBO 477-0141 pager 714 or 479-0229.
THE PERMANENT

JOFFRE MANOR
1121 ESQUIMALT ROAD
ONLY 6 LEFT

1-B.R. from $31,200
2-B.R. from $37,900
Open to view Mon.-Sat. 1:30 to 4:30 or phone CLARE BROCK at 598-3321 or 592-2173 anytime to view.
JACK MEARS
OAK BAY REALTY LTD.

WALK TO TOWN

This 1,050 sq. ft. 2-bedroom suite is within 2 blocks of town. Ground floor suite with excellent landscaping to ensure quietness and privacy. Large kitchen with eating area and dining room. Ensuite with shower. Stove, fridge and dishwasher incl. Price to sell at $43,900. MLS 31302.
385-7721 KENT MacLEOD 595 4273
GARDNER REALTY LTD.

258 CONDOMINIUMS

JACK MEARS
OAK BAY REALTY LTD.
2194 OAK BAY 598-3321
Where Trust Is The Basis Of All Business

OAK BAY
TOD HOUSE
LUXURY
CONDOMINIUMS
OPEN TUES.-SAT.
1:30-4:00

Located in the heart of Oak Bay at the junction of Cadboro Bay Rd. and Hamiota. This luxury steel and concrete building offers superb, carefree living. All corner suites with fireplaces, 2 bathrooms, fully-equipped ensuite laundries, daylight kitchen and some superb views. Prices start at just $65,000. Only 8 left. Private appointments at all times. H. BLAKE 598-3321, RES. 383-4372.

FAIRFIELD
TWO NEW
TASTEFULLY
DECORATED
SUITES

- Fireplaces
- Elevators
- Dishwashers
- 2 Bedrooms
- En suite laundries

Prices $47,500 and $48,500. H. BLAKE 598-3321. RES. 383-4372.

OAK BAY SOUTH
GOODWIN
MANOR

Steel and concrete construction giving permanence, safety and soundproofing. Excellent location just a stones throw away from Oak Bay Promenade. Two bedrooms, two bathrooms, separate dining room. Equipped with five major appliances including washer and dryer. Recently redecorated and offered at $67,000. For appointment to view call BILL RICHARDS, at 598-3321 or 595-6219.
Member
Relocation Services Canada

A SPECIAL WAY
TO LIVE

and leave all the work to somebody else. 4th floor luxury, with 1,600 sq. ft. of living area. Only 11 suites in bldg.; 3 suites per floor for the ultimate in quiet carefree living with unexcelled comfort. Large living room (13'6"x20'6") with marble fireplace. Imagine the serenity of a crackliing fire while watching the everchanging panoramic OCEAN VIEWS and the OLYMPICS. Formal dining room for gracious guest affairs. What housewife could resist a kitchen with SEAVIEWS above the sink and her own private rear balcony for her favorite potted plants. The front balcony is your "Command Post" to take in what all the spectacular view has to offer. Great Master bedroom with large 2 pce. bathroom, walk in closet, and extra closet for your seasonal wardrobe. 2nd lge. bedroom with lge. closet. Main 5 pce. bathroom. Laundry room in your own suite, plus another lge. walk-in storage room. You'll find other extras too. This is a brand new listing and first time advertised. Be the first to SEA this spectacular Sea View Condominium. Full asking price only $98,500. Call
BRYON JEEVES
477-7284 (24 hrs.) 477-6257 (Res.)
D. F. Hanley & Assoc. Ltd.

FAIRCLIFF

Two-bedroom condominium on top floor of one of Victorias most prestigious buildings. An incredible setting and a tranquil building. This unit boasts a western exposure with afternoon sun and view of city. Just reduced to $43,500. MLS.
652-1141 DAVE DAND 658-8490

SEA VIEWS
$1,000 DOWN

Will start you off in this like new, one-bedroom, strata title. Large storage room in suite, kitchen with fridge and stove, dining rm., living room, large balcony on fourth floor.
652-1141 FRANK CSINOS 652-3202
388-6275 PAGER 2826
SEABOARD PROPERTIES LTD.

OAK BAY
WATERFRONT

Exciting new listing for an ideal retirement. This most attractive, 2-bedroom, co-op suite has panoramic view of the sea, islands and Mt. Baker. Spacious living room, dining area, bright kitchen and breakfast room or den. Wall-to-wall carpets throughout. Quiet area — Satellite Street. Exclusive, offered at $73,500. For an appointment to view, please call MRS. HELEN WEBB 477-3095, 385-2481. G. M. HOWARD HODGES, 598-7166.
Swinerton's Realty World

LOW DOWN PAYMENT

3-bdrm, family accommodation condo apartment — 1177 sq. ft., 2 years old. Immaculate condition. CMHC mortgage. Quality fridge and stove included in asking price of $39,900. MLS.

LAMPSON ST.

2-bdrm mint condition condo apartment. Corner suite. Quality fridge and stove included in asking price of $39,900.
BILL McCARTER 592-3970
HENDERSON REALTY LTD.
385-9741

TWO GOOD UNITS TO SEE THIS WEEKEND:
1. Esquimalt Convenience: Near shops and on busline. 2 bedrooms, ensuite bath, sunny southern exposure. Corner location. $37,900. MLS
2. UVic Area: op floor, quiet building. 2 bedrooms. New quality hard twist W.W. carpet new fridge. In suite storage. Views $37,500. MLS
Call: ROB ANGUS 652-2576 PGER 388-5464 No. 221.
National Trust, 595-2121

FOR SALE BY OWNER — DELUXE SPLIT-LEVEL PENTHOUSE CONDOMINIUM, quiet back corner in "Royal Woods," McKenzie St. Appr. 1450 sq. ft. 2 beds, 1½ baths, loft, fully equipped kitchen, 2 balconies. Facilities incl.: library, hobby and workshops, billiard rm., tennis court, swimming pool, swirlpool and sauna. Immediate Occupancy. $58,900. Phone 382-9212, 9:00 A.M.-4:00 weekdays.

ONLY $27,500

For this THREE BEDROOM townhouse with lots of room for your family. Clean and bright with Western exposure. Lovely liv. rm. with new carpet. Large kitchen, laundry and storage room. Price includes excellent stove and fridge. CALL PATTIE OR PETER BARDON 592-2431 or 384-3947. Lansdowne Properties Ltd.

MAIN FLOOR CONDOMINIUM. No steps or elevator. Ideal for handicapped person. Spacious 2-bedroom corner unit with mountain view. Located in the Kensington, a very well regulated building on 1025 Inverness. $37,900. Contact owner, 1845 Renfrew Rd., Shawnigan Lake, B.C. V0R 2W0. 743-2607.

OPEN DAILY 2-4

SUITE 203-924 COOK ST.
USE YOUR $1000. GRANT
BRAND NEW 2 BEDROOM
CORNER SUITE — 1½ BATHS
SPACIOUS KITCHEN, WINDOW
PRICE — ONLY $42,500
BOWDEN REALTY — 383-5524

OAK BAY VILLAGE CENTRE
On quiet tree, shaded street, one bedroom, large living room, dining, bath, kitchen, storage room, carport. Balcony with distant seaview. Quality wall to wall carpeting. Quiet, adult building. Owner will finance. $32,000 firm. 385-5150.

RETIREMENT PARADISE
Deluxe 2-bedroom, with 7 appliances, 40' balcony, close to park and sea. $47,500. Open House Saturday 1-4 p.m. 383-3742, 384-2559.

CORNER APARTMENT, TWO bedroom house approx. 1200 sq. ft. city centre, $43,000. 383-2494.

258 CONDOMINIUMS

Park Pacific

SUPERIOR LUXURY
2 BR. AND DEN
CONDOMINIUM
2 FULL BATHS
THE SAVOY
777 BLANSHARD

One if the finest view apartment homes in all Victoria — to the south Beacon Hill Park, The Straits and The Olympics — to the west the Inner Harbor, Parliament Buildings and the Sooke Hills — this exciting home is a rarity on the market. Priced to sell at $77,000 — below replacement cost in this superb steel and concrete hi-rise.
For further information and to view call Robert Young 388-6275 (pager 821) or 383-9898, or J. B. Young 388-6275 pager 805 or 382-4124.
Park Pacific Investments

Cedric Steele Realty Ltd.
388-6258

WALK TO TOWN,
PARK & SEA

Brand new, 2-bedroom suite in 2½-year-old building by Dallas Road. Kitchen equipped with washer and dryer, dishwasher, self-cleaning stove and refrigerator-freezer. Master bedroom has en-suite. This unit has been kept by the builder for tax reasons. The asking price is well below original asking and comparable selling prices. $48,500.
388-6258 BARRY BOWES 383-1540

LAUREL POINT

Magnificent view from the lovely decorated, two-bedroom penthouse. Only penthouse remaining at this prestigious project. Only $120,000.
ALSO
Last remaining, one-bedroom suite available for immediate occupancy. Visit between 11:00 and 7:00 or call:
CEDRIC STEELE
388-6258

FAIRFIELD

Short walk to Beacon Hill and the waterfront from this spacious 2-bedrm, 2 (full) bathrm, condo in an excellent building. Large patio, lots of closet and storage space — convenient location. $41,900. MLS.

UNIQUENESS

Spacious, bright, top-floor with westerly exposure — solarium or greenhouse, like the balcony must be seen! 2 Bedrms, 2 bathrms, loads of closets, in-ste. laundry rm, fridge, stove and dishwasher. $46,500. MLS.
CLIFF HALAYKO
477-7291 (Bus.) 479-8390 (Res.)
or 384-8075 (Pgr. 480)
D. F. H. REAL ESTATE LTD.

WHAT A
FANTASTIC BUY!

Bachelor suite in Orchard house, 15th floor, facing south. ONLY $25,500. I also have some good corner suites facing south priced in the low thirties. MLS.

FAMILY
TOWNHOUSE

This large, 3-level, immaculate townhouse must be seen inside. Features include 4 bedrooms, 1½ bathrooms, large family kitchen, L-shaped LR-DR, and full basement (undeveloped). Back yard is secluded an well-treed with patio. Complex features swimming pool, sauna and games room. Fridge and range included at $52,900. Come and preview with me.
385-7721 Dale Briggs 592-3978
GARDNER REALTY LTD.

PENTHOUSE
"The Savoy", 777 Blanshard, steel, concrete and brick. In town with panoramic views. 2-bedroom one ensuite, one full and one half baths. Fireplace. Hot water heat, 3 balconies, $95,000. New and vacant. Private sale by owner. No agents please. 385-0520, 385-5663.

$26,900
1-bedroom co-op with living room, dining room and covered patio with unobstructed view of Fo-hum Harbor and Marina. ML. Occupancy for May 1st.
LARRY LINEHAM 595-0134
National Trust 595-2121

258 CONDOMINIUMS

RIM ROBERTS INVESTMENTS & MANAGEMENT LTD.
702-1175 DOUGLAS 388-6691

BEST BUY
Grosvenor Pl.
1342 HILLSIDE
$26,500 - $38,900
Open Daily 1-5 p.m.

Forst-free fridge
Moffat 24 auto. range
Washer and dryer in each suite
Low, low assessments

"Buying can be cheaper than renting", e.g. our "Studio." $1,325 Down plus Grant. Payments of less than $200 per month.

CALL J. MANTON 382-5211
P. MASON 477-9318

THE FINEST IN
CUSTOM
Condominium Living
PARKVIEW
PLACE

928 Southgate St.
(Across From Beacon Hill Park)
- SEVEN Major Appliances
- Washer-dryer in each unit
- Recirculating fireplaces
- Your own kitchen window

Victoria's Very Best LOCATION
Open Mon. - Sat.
1:30 TO 4:30 P.M.
Landmark Properties Ltd.
386-6762

Park Pacific

JUST LISTED
PRIME G. HEAD
3-BEDROOM
FULL BSMT.
CORNER
TOWNHOUSE
ASKING
$49,900

Located close to all amenities, this modern, CORNER townhouse has close to 1300 sq. ft. of luxury living space on two floors PLUS a finished, family room (could be 4th bedroom) and nicely finished 2-pce. bathroom in basement. On the main floor we have a lovely living room with friendly raised-hearth, brick fireplace, separate dining room, spacious, bright kitchen with lots of cupboard space and eating area. Upstairs we have large master bedroom with walk-in closet, deluxe 4-pce. bathroom, and two additional bedrooms. Wall-to-wall throughout. Excellent private financing available to reliable covenant. For additional information or appointment to view call ROBERT YOUNG, 388-6275 (Pager 821), 383-9898 or 383-4124 anytime. Park Pacific Investments Ltd.

CLOSE TO THE
WATERFRONT

Only a block away from lovely walks on the ocean front, and feeding the ducks in the lake. A spacious, 2-Br. suite with a real wood-burning fireplace (not found in many!) — Lovely w-w carpeting throughout, and a spacious balcony off the living room. The kitchen has self-cleaning oven, frost-free fridge and a dishwasher. It also includes a washer and dryer right in the suite, no running down halls or to the basement. Sauna, swirl pool, workshop and Rec. Rm. plus a garden ploy included. Listed at $47,000. To view please call:
386-7621 TOVE BARLOW 477-9859
BOORMAN INVESTMENT CO. LTD.
612 Fort Street

258 CONDOMINIUMS

Oakdale Estate
3960 Cedar Hill Road
At McKenzie 386-6762

2ND PHASE
NOW OPEN

18 of Victoria's
BEST VALUE
CONDOMINIUMS
OPEN
Weekdays 1:30 P.M. to 6 P.M.
Weekends 1:00 P.M. to 5 P.M.
LANDMARK PROPERTIES LTD.
386-6762

Laurel Point

HARBOUR FRONT
Luxury
Condominiums
$80,000 to
$170,000

Spacious apartments with 1, 2 and 3 bedrooms and balconies. Some with den, fireplace, large patios, barbecues. Also luxury tri-level townhouses of 3000 square feet. Laurel Point facilities include its own library, clubrooms, workshop, swimming pool, saunas, underground parking.
5 minutes lovely walk to the Parliament Buildings and Empress Hotel. And, of course, your very own park in front — right on the water.
225 Belleville (3 blocks west of Parliament Bldgs.). On-site sales office; 386-7752 or call Cedric Steele Realty Ltd. 388-6258.

OPEN HOUSE
1:30-4:30 Daily
303-1540 Dallas Rd.
LUXURY
CONDOMINIUM
1590 SQ. FT.

PANORAMIC
SEA AND MOUNTAIN VIEWS
Extra large kitchen with eating area and balcony, separate dining room, 21 ft. living room with wood burning fireplace, 2 large bedrooms, master with walk-in closet and 2-pce en-suite, additional 4-pce bath, plus storage and laundry in unit. Price of $94,500 includes 6 appliances and most drapes.
TO VIEW CALL
JOHN COCKRILL 385-4230

OPEN HOUSE
SAT. & SUN. 1:30-4:30
139 CLARENCE ST.
MUST BE SOLD

This is one of Victorias best condominiums offering views of park and sea. A steel and concrete building assures excellent privacy and sound proofing with swimming pool, sauna, swirlpool facilities included. With 1250 sq. ft. of living area incorporating 2 bedrooms, nice spacious living and dining room, 2 full baths, utility room what else can be said except this must be private viewing with the asking price of $72,500. MLS.
388-4434 JOHN BUNYAN 383-7777

BY OWNER
OAK BAY'S BEST BUY
PRICE $28,500

Spotless condition. Vacant. Adult Oriented. 1 Bedroom Apart., near Village, Senior Citizens and Stores. Beautiful Carpet, Fridge, Range and Drapes. Must be Sold. Call 592-3555 to View.

1 BED. $22,850

Lovely city condo with new carpets, thermopane windows. Low assessment including heat. Can be rented!! Must be sold by Apr. 15.
BOWDEN REALTY—383-5524

SINGLE PARENTS
If you have at least one dependent child you can qualify to buy your own home with payments as low as $125 per month. For further information call Brad Olberg at office 386-0130 or home 592-3757.

MUST SELL: 2 BEDROOMS, 1½ baths, sauna, swirl, billiards and hobby; well maintained building, asking purchase price. 383-5957 after 5.

CROSSWORD by Eugene Sheffer

ACROSS
1 Busy buzzer
4 Male sheep
7 African country
12 Go astray
13 The self
14 Raging
15 Constellation
16 Adherents
18 Little child
19 Commence
20 Slovenly person
22 Inventor Whitney
23 Sorrowful exclamation
27 Three-toed sloths
29 Formalist in teaching
31 Entrances
34 Social occasion
35 Leave in helpless isolation
37 Peruke
38 So be it
39 Pig — poke
41 Dutch cheese
45 To weigh
47 Dutch commune
48 Having a share
52 Small bed
53 Gazelle
54 Haul
55 Land measure
56 A shop
57 Map abbrs.
58 Irish sea god

DOWN
1 Thrashes
2 Actor Flynn
3 Muse of poetry
4 Ribbed fabrics
5 Marbles
6 Ethical
7 "True —"
8 Owns
9 Arab garment
10 Author: Anais —
11 Paid notices
17 Voyage
21 — Rouge
23 Proverb
24 Malay gibbon
25 Hill-builder
26 Farm enclosure
28 Equal: comb. form
30 Slender finial
31 Chalice
32 Beaver structure
33 Anger
36 A notch
37 Large tree
40 Fastens
42 Transfer pattern
43 Worship
44 Measuring device
45 Auction
46 Ova
48 Dance step
49 Actor Carney
50 "— Rita"
51 Thrice (Music)

Avg. solution time: 27 min.

A	R	A	M	■	S	P	A	■	D	A	M	S
T	O	M	E	■	T	E	N	■	E	X	I	T
O	M	E	N	■	R	A	T	■	C	E	N	A
P	A	N	A	D	A	■	E	V	A	D	E	R
■	■	■	G	A	P	E	■	[illegible]	M	■	■	■
J	O	V	E	■	P	A	R	A	P	E	T	S
A	D	A	■	■	E	S	E	■	■	R	O	E
M	A	R	A	U	D	E	R	■	I	G	O	R
■	■	■	D	R	■	L	E	O	N	■	■	■
S	T	R	O	N	G	■	M	O	T	E	T	S
P	E	O	N	■	O	B	I	■	A	T	O	N
A	T	L	I	■	L	A	C	■	K	A	T	E
T	E	E	S	■	D	Y	E	■	E	L	S	E

Answer to Previous Puzzle

1	2	3	■	4	5	6	■	7	8	9	10	11
12			■	13			■	14				
15			■	16			17					
18			■	19					■	■	■	■
20			21	■	22			■	23	24	25	26
■	■	■	27	28		■	29	30				
31	32	33			■	■	■	34				
35					36	■	37			■	■	■
38				■	39	40		■	41	42	43	44
■	■	■	■	45				46	■	47		
48	49	50	51						■	52		
53					■	54			■	55		
56					■	57			■	58		

258 CONDOMINIUMS

FORCED SALE
University border, one bedroom south view top floor. $1500 and take over mortgage. 477-1295 or write Cy Morehen, RR1, Black Creek.

CONDOMINIUM BY OWNER, bright spacious 2-bedroom, 1½ bathrooms, adult oriented Esquimalt area, arrange own mortgage, $36,000 or offers. Phone for appointment, 479-7643.

MUST SELL 1-BEDROOM CONDOMINIUM, appliances, drapes; offers. 477-0695.

259 TOWNHOUSES

OPEN HOUSE SAT. and SUN. 1:30-4:00 1545 N. DAIRY (Off Cedar Hill at Finlayson)

Don't miss the new low price of $44,900 on this 1,500 sq. ft., 3-bedrm townhome located in popular Sears area. For the family or couple who want PRIVACY, PEACE and the EASY-LIFE yet quick access to downtown or shopping malls, it is our pleasure to offer this uniquely designed end-unit home. 1½ bathrms, family or REC. RM. with sliding doors to your own SECLUDED patio-garden area. Galley-kitchen with stove and fridge. LAUNDRY rm with good cupboard space. BSMT. suitable for workshop and storage. Well-maintained, 24-unit complex. MLS. Call NOW to view with
GEORGE WARREN
477-7291 (Bus.) 598-2498 (Res.)
D. F. H. REAL ESTATE LTD.

the Permanent
For Sale
3647 Shelbourne 477-0141

MUST BE SOLD

(1) Immaculate 3 bedroom townhouse in choice area of the city. Large livin groom with brick fireplace, dining room, sundeck and the drapes and appliances are included. Asking $54,900. MLS.

(2) Nice 3 bedroom townhouse close to bus, and school. Fireplace, finished basement and nice sunny patio. Try your oer on $45,900.
MARCEL STOCKER
477-0141 479-8324
477-0141 FRED JACKSON 658-8472

2 GORDON HEAD TOWNHOUSES

Desirable University area. 3 bdrms, 1½ baths, L-shaped living-dining room with fireplace. Large kitchen with eating area. Finished rec room in FHC. Pool and sauna included in complex. Asking $49,500.
Well-maintained, 3 bdrm., 1½ bath unit in 2½ year architect-designed complex. Features thermopane windows, finished rec room, full bsmt., sundeck, double carport. Storage. Asking $56,900.
BILL MCCARTER 592-3970
BOB GIBSON 658-5153
HENDERSON REALTY LTD.
385-9741

New Townhouses 1070 Chamberlain (Near Oak Bay Ave.) From $49,500

3 bedrooms, living room, dining room, carpeted kitchen with Hotpoint appliances, 1½ bathrooms, additional storage space. Exceptional carpeting. Underground parking and activity room. Open every day 1-4 p.m. For special appointment call Michael Price, 592-6463.

TRY YOUR DOWN PAYMENT

Could be easy — this near-new 3-bedroom townhouse is immaculate, shiny brite. May 1st occupancy, right by the Golf Club. Truly a dandy. $46,500. Call quickly for this, dial 386-3585 or res. 384-4827, ask for Roma or John Molyard. Victoria Realty Ltd.

Strata Unit

—Gordon Head location.
—3 bdrms (master ensuite)
—Family room with F.P.
—Large fenced yard
—Well maintained duplex unit
—Close to all amenites
—Offered at $52,500. MLS.
NEIL RAWNSLEY
386-2111 595-1507
Pager 214
MONTREAL TRUST COMPANY

MANY-LEVEL LIVING

Grade level — family room, 3rd bdrm., laundry, 2-pce. bath. Main level — living room with fireplace, kitchen, dining room, 4-pce. bath. Upper level — master bdrm., ensuite, 2nd bedroom. All for $58,900. See it with —
595-5171 JACK GRANT 477-8172
Canada Trust

LOOKING FOR OLDER, 2-BEDROOM home with fireplace and treed yard. Under $45,000. 474-1332.

OAK BAY TOWNHOUSE, 2 BEDROOMS, 1½ bath, 2 storey, 3½ years old. Quiet street near Village, 1527 Yale. $53,000. 598-7627.

263 GARAGES FOR SALE, RENT OR WANTED

2-CAR GARAGE, KELLY ROAD, $30 per month, 478-2459.

265 HOUSES WANTED TO BUY

CITY EMPLOYEE

Requires a 2 or 3 bedroom home close in, with basement preferrably up to $50,000 CASH Call CHRIS GREIG 386-6164 or 478-5953.

OFFICE WORKER

Wants a nice starter home in a quiet street with 2 bedrooms and a fireplace if posssible. Maximum $45,000 CASH. Call CHRIS GREIG 386-6164 or 478-5953 Castle Properties Ltd.

WANTED S.A.P.

I have a prospective purchaser wanting a newer executive contemporary home with sea view or waterfront, between 3,000 and 4,500 sq. ft. of living area. Up to $250,000. If possible with swimming pool or room for one and within 5 mile circle. All inquiries in strict confidence. Please call SHANE BEFURT 385-3664 or 386-6164. Castle Properties Ltd.

HAVE SINCERE CLIENT WANTING to trade a newer, luxuriously finished but reasonably priced home for condominium for small home needing repair and TLC. Also have client wanting to trade home styled for the young, just-starting-out executive for a small commercial property. Please call, in confidence, Mary Lou Lorenzen, 382-5788, H. Hagen Realty Ltd., 595-2131.

CASH CLIENT

Urgently requires small 2 bdrm. home on bus line. Must be easy care and reasonably priced. BEN GREIG 386-6164 or 598-3105 Castle Properties Ltd.

WANTED

For special client home in Central or North Saanich up to $68,000. Call HAROLD WARE, Castle Properties Ltd. Off 386-6164 or Res. 385-1580.

HOUSES WANTED

Cash paid for your house if it is suitable for rental purposes. Call my agent Randy Small 385-1431. British American Realty Ltd.

YOUNG COUPLE REQUIRE large prestige home, Uplands, Oak Bay area, will pay up to $800 a month for option or agreement. Victoria Press Box 543.

CASH FOR OLDER 2 BEDROOM home, any condition. Call TED CHARTRES 386-2955 or 385-5508 CENTURY 21 Mayfair Realty.

PRIVATE
Want older home. Will purchase for cash. 479-2209.

265 HOUSES WANTED TO BUY

PRIVATE
Immediate cash for lower priced home, 652-1562.

268 LISTINGS WANTED

Charman Pacific Realty Ltd.
608 Broughton Street

WANTED

New listings especially in the Gorge and Esquimalt areas. If you are considering putting your home on the market or purchasing a new home, I would be pleased to drop around at your convenience and discuss your desires at no obligation.
386-2911 ART EVANS 386-0276
Homefinders, Wall & Redekop

Urgent need for homes
$35,000 - $45,000
Izik Homes Realty 383-8522

270 EXCHANGE REAL ESTATE

$28,250 EQUITY IN 2-BEDROOM corner condominium on the main floor of 3 year old building. No rentals. No pets. Mountain view. Immaculate. Take over $9,700 mortgage. Will consider trades. Land, house or mortgage paper. Phone 743-2607 Shawnigan.

NEW EXECUTIVE HOME IN Dean Park Estates, will consider commercial or revenue property, $125,000, equity of $60,000. 652-4286.

271 LOTS FOR SALE

DEAN PARK ESTATES

Totally planned and controlled to protect its special environment and your investment. All one third acre lots priced from $28,000 to $49,000.
Located on the side of the mountain adjoining John Dean Provincial Park and overlooking the Dominion Agricultural Farm with views of the Straits of Georgia, Gulf Island and Mount Baker. Dean Park Estates is Vancouver Island's answer to Vancouver's world famous British Properties — features include complete underground services, own water supply, own sewer system, curbs and well lit streets.
All offers dealt with in a most cooperative manner.
Nearly every lot in this development has at least a glimpse of the sea — over 70 sold.
Entrance close by Panorama Recreation Centre on East Saanich Road — From Pat Bay Highway — Turn off at McTavish.
OPEN DAILY
11 A.M. TO 4 P.M.
SALES OFFICE
656-7041
OR
GEORGE BLACK
382-2426
Pager 2883
ANOTHER QUALITY DEVELOPMENT FROM
Park Pacific

CHOICE LOTS

CHRISTMAS HILL PARK — Almost 14,000 sq. ft. rock work for foundation and driveway completed. Attractive terms by builder if desired. Asking $37,500.
UPLANDS — Approximately .45 acre. Tennis court, heated pool, greenhouse on property. Sunny lot, near, Uplands Park. Asking $75,000.

HILLCREST AREA — 5 choice lots. Minimum 7,000 sq. ft., priced from $30,500.

FLORENCE LAKE — Super building lot with 88' frontage on Florence Lake. Asking $31,500.

BILL MCCARTER 592-3970
HENDERSON REALTY LTD.
385-9741

BROADMEAD

is pleased to announce that a new selection of 1-3 to ½-acre homesites has recently become available for sale.
If you are looking for more than
$31,500-$40,000
If you are looking for more than just a building lot, and want to experience living in a totally planned, and architectually controlled residential community, come and see us at Broadmead.

Our experienced Design Department will work with you and the site to custom design your new home.

For further details, call in at our office-display home located at 950 Royal Oak Drive, or call us at 658-5291.

NORTH SAANICH NICE USEABLE LAND—2.67 ACRES

Piped Water
Perc tested
Well treed lot
Asking $30,000 terms
479-4686 477-2330
652-2445 652-3790

GORGE WATERWAY

CRAIGFLOWER RD.-MESHER PLACE
Fully serviced subdivision, above average sized lots, beautifully treed and sloping towards the water. Close to schools, churches, shopping centre and golf course. A pleasant tranquil living environment from only $26,500. Direct from developer. Phone anytime 388-9644.

POTENTIAL 3 LOT SUBDIVISION
MINIMAL SERVICE COSTS
CAMEO ST. AT DOUGLAS
$59,500
RICK at DOUGLAS HAWKES LTD.
384-7128 - Res. 477-7074

Gordon Head

Lot for sale, 67½x100 ft. located on Dawnview Cres. For information call Mrs. Pat Saulnier, Kasapi Const. Co. Ltd., 538 Dupplin Rd. at 386-6191 or res. 384-2197.

RACQUET CLUB

In 85% developed subdivision. One duplex lot $36,000. Also fully serviced S.F. lots $26,900. John Giffon 382-7276 Town and Country Realty Ltd.,

GORDON HEAD

6 lots available, Thornhill Place and Cheverage Place. Priced from $28,000 to $33,500. Builders' terms. Phone 386-2261, 9 to 5 p.m. weekdays.

UPLANDS
Private sale, completely secluded, 0.61 acres, residential building lot, partly landscaped with swimming pool and cabana. $89,000. Phone 592-3171.

9 Lots

In Gordon Head, on Sandell Place off Edgelow. Full underground services. From $28,000. Call 385-6211; eves., 598-1737.

10-ACRE VIEW LOTS
CENTRAL SAANICH
$62,500-$8,500 DOWN
RICK at DOUGLAS HAWKES LTD.
384-7128 — Res. 477-7074

922 NICHOLSON, HIGH QUADRA, backs on park property; will custom build. Asking $30,000; offers please. 479-2056, 479-1365.

HIGH TATTERSAL, 3 PRIME lots, fully serviced, for sale, or have built to suit your needs. 384-9793, 384-8391.

HORNBY ISLAND
¾-acre, Galleon Beach, level, cleared, $6500. Phone owner, 598-8161, after 4 p.m.

LAMPSON DUPLEX LOT, FULLY serviced, for sale. Or have built to suit your needs. 384-9793, 384-8391.

BY OWNER ½-ACRE, LANDSEND, treed, some seaview, water hookup. 656-2158.

271 LOTS FOR SALE

METCHOSIN 10-ACRE PARCELS

Several Now Priced from
$42,000

Build your Dream Home on one of these heavily treed lots. Offering peace and seclusion. Some offer magnificent views. Located just 20 minutes from town on Neild Rd., off Happy Valley. Or build a strata duplex with a friend and have 5 Acres each at a low cost. Easy to finance. Maps available. What an investment in your future! Close to golf, beaches and fishing and in the heart of Metchosin's horse country.

1 Lot left in BROOME HILL area of Sooke — $10,900.

MILL BAY LOTS — from $16,000. Approx. ½ acre and 1 block from the ocean. Turn right at the Good Shepherd Shelter on the Malahat at Frayne Rd. To Huckelberry.

SHAWNIGAN LAKE
5 lots off Dunwick Rd. Right across from lake access. These treed lots would be perfect for summer or year round pleasure.

13 Lot SUBDIVISION — 2 Acres or more, in Mill Hill area in Langford, to be sold as a package.

LANGFORD Commercial Properties on Goldstream Ave., 8800 sq. ft. — $45,000.
or
Adjoining parcel of 13,755 with over 2,000 sq. ft. building with 8 offices and 2 washrooms. Room for future Expansion.

LORRAINE HETT
478-5583, 478-2430
WATERMAN & ASSOCIATES REALTY LTD.
923 GOLDSTREAM AVE. • 478-9581

CUAULTA HEIGHTS VIEW LOTS TREED LOTS

Wild flowers and birds. On beautiful Triangle Mountain, 6½ miles frim city. From Victoria take Sooke Rd. ½ mile past Metchosin cut off, left onto Fulton, right on Bexhill to Cuaulta Crescent and Zopata Place.
Sales person on site 1:30-4:30 on holidays and Sundays or by appointment. For further information call
N. Sewell
658-5713

SUBDIVIDABLE
5 plus acres — zoned for residential — on sewer, ideal for better homes.
5 plus acres — zoned C5 — motel or other commercial or residential use.
Townhouse site for 33 units. Land development done.
VICTORIA
Townhouse site 7 units
Townhouse site 14 units.
384-1424 385-5464 pagr 610
Smith, Dobson Estates Ltd.

FLORENCE LAKE

3.9 acres, perc. tested. Treed lot with beautiful high view. Vendor must sell and is open to offers on $34,000.

ST. MARY'S LAKE AREA

Beautiful Saltspring. A lovely treed lot of .46 acre only steps to St. Mary's Lake and a public boat ramp. Vendor must sell. Call MARION BRADSHAW 386-2955 or 477-4125 CENTURY 21 Mayfair Realty.

$19,500 BRENTWOOD

PANHANDLE LOT
Over 10,000 sq. ft.
MARION HAMILTON
477-7291 (Bus.) 382-0894 (Res.)
D.F.H. REAL ESTATE LTD.

BEATUIFUL LOTS
Park like, full underground services, plus lighting, curbs and paving. Fully paid to each lot. Area of fine homes. Llanfair Crescent off Wallace Drive south of Marchant Road. See signs and lot numbers. Open to offers, easy terms, full details: Fred Marconi
MARCONI REALTY
386-3941

SAANICH INLET
Located on Mark Lane on west side of Saanich Peninsula, here is one of the last of the vacant waterfront lots in this area. High rocky lot with magnificent views. Deep water at shoreline. Price now $41,500, with terms. Wilfred Davis 479-1667 or 658-8884.
J. H. Whittome & Co. Ltd.
Royal Oak Branch

TURGOOSE POINT
$30,000
In the near part of Central Saanich, level building lot facing south and west with sea glimpses, neat access to sea, all services inc. sewer. Excellent site for "L" shaped rancher. Wilfred Davis 479-1667 or 658-8884.
J. H. Whittome & Co. Ltd.
Royal Oak Branch

BRENTWOOD

the last 5 lots, Marchant Rd.
—virgin land
—lovely trees
—good soil
—6100-9300 sq. ft.
—drains, sewers
—prefer private builder
—$23,000 starting
652-2346

BRENTWOOD BAY

Large fully serviced lots in their natural state. Priced from $25,000 to $32,500. Make an offer on one or more of these choice building sites.
JOHN EVANS 477-4452
AL VICKERS 652-2257
P. R. BROWN & SONS
385-3435

1. THREE LOTS IN SOOKE, Broomhill subdivision, Asking 14,500.
2. Fourteen lots in prime Cedar Hill — Gordon Head area, Asking $27,500 and up. Phone 478-1144.

TREED ½ ACRE SERVICED lots on quiet cul-de-sac, experimental farm area, close to all facilities and rec. centre. $31,000-$32,500. 656-2269.

ARDMORE .74 ACRE, CORNER Glenelg and Dogwood. Pine, arbutus, cedar. Partial sea view, cleared building site. First time advertised. $34,200. 479-7284.

VIEW LOT SITUATED ADjacent to 512 Broadway Ave., between Glanford and Carey Rd. By owner; best offer. 479-7462 after 5 p.m.

90' UNSPOILT WATERFRONT lot with spectacular view of Georgia Strait near Comox. $37,000. 339-3864.

DEEP COVE, LAST OPPORTUNITY to buy ½ acre lot direct from owner, listing with realtor next week. 386-9536.

BRENTWOOD LARGE LEVEL cleared lot in a choice area. Phone Ron Crow, 592-4989 Island Homes.

10 MILE POINT SMUGGLERS Cove Rd. ½ acre. $68,000. Phone 384-3690.

PARKSVILLE LOT 25, NANOOSE Ave., 74x109, sewer, water, $12,600. 592-7287.

CHOICE TREED ½ ACRE, North Saanich, offers on $33,000. 655-3053.

Hit Knit!

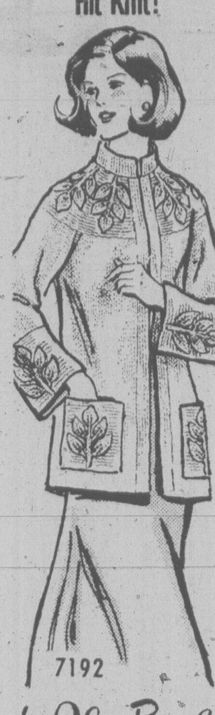

by Alice Brooks

Travel the seasons in this attractive, cozy cardigan.

Knit from neck down all in one piece—use medium-weight 4-ply sport yarn. Leaf design adds drama to yoke, sleeves, pockets. Pattern 7192: directions for sizes 10-16 incl.

Send $1.50 for each pattern — cash, cheque or money order. Add 25 cents for each pattern for first-class mailing and handling. Send to: **Alice Brooks: Needlecraft Dept., 60 Progress Ave., Scarborough, Ont. M1P 4P7.** Print plainly pattern number, your name, address.

VALUE packed. 1978 NEEDLECRAFT catalog. Choose from 225 designs, 3 free inside. All Crafts, Knit, Crochet. Send 75¢

Easy Gifts 'n' Ornaments	**$1.50**
Pillow Show-Offs	**$1.50**
Stuff 'n' Puff Quilts	**$1.25**
Stitch 'n' Patch Quilts	**$1.25**
Crochet with Squares	**$1.00**
Crochet a Wardrobe	**$1.00**
Nifty Fifty Quilts	**$1.00**
Ripple Crochet	**$1.00**
Sew & Knit Book	**$1.25**
Flower Crochet Book	**$1.00**
Hairpin Crochet Book	**$1.00**
Instant Crochet Book	**$1.00**
Instant Macrame Book	**$1.00**
Instant Money Book	**$1.00**
Complete Afghans #14	**$1.00**
Easy Art of Needlepoint	**$1.00**
Complete Gift Book	**$1.00**
12 Prize Afghans #12	**75¢**
Book of 16 Quilts #1	**75¢**
Museum Quilt Book #2	**75¢**
15 Quilts for Today #3	**75¢**
Book of 16 Jiffy Rugs	**75¢**

For Today's Women

Printed Pattern

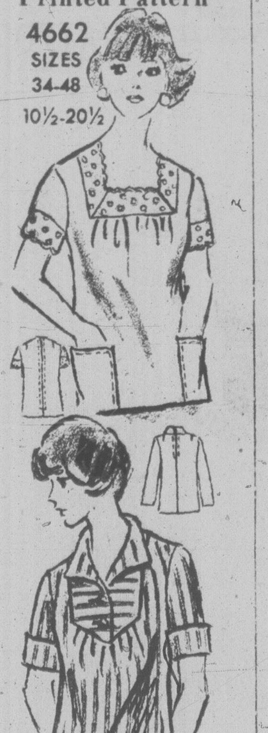

by Anne Adams

TWO swift and simple tops team with pants, skirts, jumpers for easy living day after day! Stitch them up in crisp cotton blends for practically pennies!

Printed Pattern 4662: Half Sizes 10½, 12½, 14½, 16½, 18½, 20½. Women's Sizes 34, 36, 38, 40, 42, 44, 46, 48.

Send $1.50 for each pattern — cash, cheque or money order. Add 25 Cents for each pattern for first-class mail and handling. Send to: **Anne Adams. Pattern Dept., 60 Progress Ave., Scarborough, Ont. M1P 4P7.** Print plainly size, style number, your name, address.

Look prettier on LESS MONEY—send for our NEW SPRING-SUMMER PATTERN CATALOG. See the new soft dresses, blouses, skirts, pantsuits, more. Plus free pattern coupon. Send 75¢

107-Instant Sewing Book	**$1.00**
106-Instant Fashion Book	**$1.00**
105-Instant Crochet Book	**$1.00**
126-Thrifty Flower Book	**$1.50**

271 LOTS FOR SALE

EXCEPTIONAL BUILDING LOT

65 FOOT WIDE. Lovely treed setting. Build now and live better later. Only $25,000 full price. BEN GREIG 598-3105 or Castle Properties Ltd., 386-6164.

BUILDING LOT
¾-acre corner of Sooke and Manzer Road. Rock elevation or part of lot affords sea views. $17,900.
JOAN HOPPER
386-3547 or 652-3103
City Brokerage Ltd.

AHOP — COLWOOD AREA
Option to purchase, ready for building July. Single family, 7,500 sq. ft. $22,500. Duplex, 9,000 sq. ft., $30,000. Call after 6 p.m. 478-6268.

WATERMAN & ASSOCIATES REALTY LTD.
923 GOLDSTREAM AVE. • 478-9581

LOT FOR SALE, HIGH DONCASter, $27,000. Call 479-4105.

GORDON HEAD, TWO CORNER lots, one extra lot. 477-5015.

273 PROPERTY FOR SALE

DEVELOPERS-BUILDERS
Strategic half-acre location on sewer, panoramic valley views in Central Saanich on main artery, ideal for commercial-residential complex. $130,000 with revenue. 656-4745.

FOR SALE BY OWNER, .64 OF an acre. Residential property on Bowen Rd. in a commercially zoned area. Ideal for Restaurant, retail store, etc. No agents. 758-6323.

FOR SALE — 30 ACRES RECREATIONAL land, year round creek, approx. 30 miles from Victoria. For information call 477-2085 or 658-8720.

10-ACRE PARCELS, 11 MILES from city hall, $50,000 up, Metchosin, 658-5131, 479-1160.

274 PROPERTY WANTED

OAK BAY CONDOMINIUM
I have sincere purchaser for a spacious condo in vicinity of Marina or Beacon Hill Park. Two beds and double plumbing a necessity. Replies in confidence.
MRS. MARILYN WOODWARD
384-8001 or 477-2722 Royal Trust

CASH
Builder-developer needs raw land, serviced land or projects at any stage of development, all areas. no projects to large or to small, quick decisions, courtesy to all agents, Unicon Homes Ltd., 386-0130.

HAVE LAND OR PROJECT?
We are interested in buying land for subdivisions, site for high, medium or low density, or revenue projects in progress. Phone Kasapi Construction, 386-6191.

280 ACREAGE FOR SALE AND WANTED

SOME EXCELLENT PROPERTIES FOR YOUR DEVELOPMENT CONSIDERATION. SOME NOT ZONED

1—Approx. one acre. Presently 3 houses with income. $5.56 per sq. ft.

2—5.56 acres, potential for townhouses, apartments and commercial. $2.75 per sq. ft. Close in location.

3—Nearly 70,000 sq. ft. warehousing or light industrial use. $8.50 per sq. ft. Close-in location.

4—Approx. 16.5 acres located within the proposed townsite of Colwood. Presently A.L.R. with unusual opportunity to purchase.

5—1.3 acres, Langford. Zoned extended commercial $4.5 per sq. ft. Additional land available.

For information on these and similar properties call ALMER OLSON or BILL JENSEN, 384-8001. Royal Trust.

ACREAGE

HIGHLANDS
916 Acres, 7 parcels of 84 to 160 acres.
EAST SOOKE
550 acres, 3 parcels, 161 to 207 acres.

Priced at $800 to $900 per acre.
Exclusive Financial Survey Ltd.
M.E. BRAITHWAITE, 384-9305
Res. 592-0638

Cedric Steele Realty Ltd.
388-6258

SALT SPRING
4 nicely treed properties half way between Fulford and Ganges. Try your trade or low down on prices of $19,000-$35,000.
388-6258 DAVID BILLINGHAM
598-6029

PROSPECT LAKE ROAD AREA. Choice 5 acre parcels, some with glorious views, are available at competitive prices. If you are looking for true country living in a controlled area within 6 miles from downtown — and only 1 mile from the Helmcken Road hospital — then please contact me for viewing.
GIFF CALVERT 479-4593

NORMAN ROSS & ASSOCIATES LTD.
440-1070 DOUGLAS 382-6151
440-1070 DOUGLAS 382-6151

ACREAGE DEAN PARK

Owner will subdivide 1½ acres of his property which subject of Municipal approval can be further subdivided into 3 building lots. For more info, call today.
PHIL WARREN
477-7291 Anytime
D.F.H. REAL ESTATE LTD.

NORTH SAANICH
Nearly 70 acres of prime land in North Saanich overlooking Swartz Bay. This land slopes gently to the East and South, is all treed, with a considerable amount of marketable timber. Suitable for a five-acre subdivision. Priced to sell at $290,000.00.
388-4434 DAVE TAYLOR 384-2718
WESTMONT REALTY (1977) LTD.
920 Hillside 388-4434

ONLY 2 LEFT
$17,900
2 Acre parcels in a Christian Community, Mill Bay, Shawnigan Lake area. Be a part of the strong developing community next to a 60 Acre proposed retreat centre. For details please dial Cliff Streich, 479-1667, 477-0983.
J. H. Whittome & Co. Ltd.
Royal Oak Branch

BUILDING LOT
5.85 acres. Building site with good view. Garden area with 5 mature fruit trees. Part meadow, part treed, $72,000. 477-1219 after 4.

160 ACRES, NEAR PRINCE George, good recreational property, $150 per acre with merchantable timber. 477-3567 or 479-7361.

NEAR SOOKE. ATTRACTIVE wooded lots on secluded road. Mountain views. 2 to 3 acres. 642-5508.

TWO ACRES IN METCHOSIN district, trout creek runs through property. 478-5407.

285 UP-ISLAND PROPERTIES

BY OWNER
Uniquely designed 3 bed. house in Mill Bay with over 1900 sq. ft. 2 living rooms. Sewing room. Spacious kitchen. 2 full bathrooms. Quality carpet throughout. Thermopane windows. 500 sq. ft. garage. 1.70 acres. Fruit trees. $68,500. Phone 743-9438, 743-9890. Open house Sun. 12-5.

SHAWNIGAN LAKE COUNTRY Club, 80x115 ft. lot close to clubhouse and ready to build. Water mains. Use of beach and all facilities. MLS. $14,900. 656-4000, 656-2427, S.P.P. Ltd.

NEAR MILL BAY
Colonial style 3½ years old, 4-bedroom house on lovely 1 acre, $64,900. 652-3200 or 743-4473.

285 UP-ISLAND PROPERTIES

CENTURY 21
MILLER-WARDER LTD.
52 Cavan Street
Nanaimo, B.C., V9R 2V1

5 ACRES

NANOOSE BAY
For only $4,500 down and generous terms on balance, you can purchase five acres of beautifully treed, sea view property, located only 10 minutes north of Nanaimo. The Best investment you could ever make.

HALF ACRE LOTS

QUALICUM AREA
$7,500-$9,900
Never again will you be able to buy a beautifully treed, half acre at these prices. Invest now for retirement and use in summer for recreation. Only 5 miles north of Qualicum Beach, 105 miles from Victoria, close enough for weekend use.
For the above call Hank Van Rossum at 753-1157 or eves. 754-5473, collect.

160 ACRES

28-ACRE LAKE
Located mid-island, lightly wooded, gently sloping to lake. Ideal farming potential or trout farm. Plus good top soil and gravel possibilities. Only $178,000 on terms.

30 ACRES

NANOOSE
1600 sq. ft., attractive home. 10 acres cleared in pasture. Balance lightly wooded with small pond. Only $120,000.
To view, please phone Frank Warder at 753-1157 or eves. 753-7978 collect.

WATERFRONTAGE

Yellow Point Ladysmith area. Buy now for summer recreation. Hard to find waterfront lots. Southern exposure or 3 waterfront homes on acreages. Call George Nash at 753-1157 or eves. 722-2545, collect.

SEAFRONT HOME

280 ft. of beautiful beach, no bank. 1½ acres. 4-bedroom home. Price $120,000. Call Sandy Miller, 753-1157 or eves. 753-4270 collect.

Lorenzen REALTY LTD.
58 Bastion Sq. Bus. [illegible]

SEAVIEWS 5.2 AC.

9 MILES NORTH OF Nanaimo this 2.1 hectares (5.2 acres) of beautifully treed property has superb views over the Gulf of Georgia. Future subdivision potential. $95,000.
BETTY SHEPHERD 386-7102 or 383-4151.

MILL BAY LOTS — from $16,000. Approx. ½ acre and 1 block from the ocean. Turn right at the Good Shepherd Shelter on the Malahat at Frayne Rd. to Huckelberry.

SHAWNIGAN LAKE
5 Lots off Dunwick Rd. Right across from lake access. These treed lots would be perfect for summer or year round pleasure.
LORRAINE HETT
478-5583, 478-2430
WATERMAN & ASSOCIATES REALTY LTD.
923 GOLDSTREAM AVE. • 478-9581

LAKE COWICHAN RESORT

Beautiful south exposure waterfront property with excellent moorage docks and boat ramp. 10 unit resort with separate retail concession and marine gas outlet. Ideal for owner occupancy. Call now for more information.
386-2111 DON BECKNER 386-0588
MONTREAL TRUST COMPANY

MAPLE BAY

Away from the maddening crowd! — A most desirable coastal community 6 miles east of Duncan, offering good beach, marinas, yacht and rowing club, tennis courts, elementary school, and peace and quiet. I have a selection of 18 lots available ranging from ½ to over 2 acres, most with spectacular seaview, and a few waterfront ranging in price from $22,000 to $85,000. For more information or to view, phone Paul Osborne, J.H. WHITTOME & CO., LIMITED, 63 Station St., Duncan, B.C. 746-6161 or evenings 745-5329.

2.11 ACRES

MILL BAY
Treed and tranquil setting approximately 2 miles off highway about 1 mile north of Mill Bay community. $36,000. MLS 31625.
BRENT D. EWING
388-6424 658-5661 res.
Bayshore Realty Ltd.

PARKSVILLE — 3 FULLY SERviced lots, $13,900 each. 477-3567 or 479-7361.

290 FARMS FOR SALE AND WANTED

FARM FEATURED IN BEAUTIFUL B.C. MAGAZINE
For sale by owner, 13.2 acres situated in Vancouver Island's most beautiful valley, adjoining Woodwynn Farm, with unsurpassed views of the Malahat. Peel Creek flows through the property which has a charming pool adjacent to the attractive, family-sized, completely modernized heritage home and also a large irrigation pond. There is a large barn and loafing shed with stabling for 25-30 horses, an excellent ground-level hay barn and a 100x200' lighted riding ring. To view this exceptional property, phone 652-2616.

FOR SALE OR TRADE 133-ACRE farm, cattle and machinery, Westholme district, excellent development potential. 479-7565.

293 GULF ISLAND PROPERTIES

2 CHOICE LOTS
on Pender Island. These are 2/3 acre lots ideal for a summer or permanent home site. The lots are treed and elevated offering water views and yet seclusion. Top value at $10,500. and $11,900 respectively.
388-4434 JOHN BUNYAN 383-7777
388-4434 DAVE TAYLOR 384-2718
WESTMONT REALTY (1977) LTD.
920 Hillside 388-4434

294 MAINLAND AND OUT OF PROVINCE

MOBILE HOME PARKS, SHOPping centres office and industrial buildings are among our offerings. Write or call collect and indicate your needs. We will find it four your needs. We will find it for Services, Division of F.H. Realty, Inc., 515 116th Avenue N.E., Suite 108, Bellevue, Washington 98004. Phone (206) 454-6584.

BIRCH BAY JEWEL — Beautiful cottage located in exclusive development. Limited offering at $29,500 with $7,500 down at 11% interest. Call Darrell at Northwestern Realty, Inc. 2814 Merdian No. 8, Bellingham, Wa. 98225. (206)733-8442.

64 ACRES
12 miles west of Smithers, B.C. on highway 16, access road, year round creek, virgin timber. Offers 382-9558 or 595-3094.

SELL IT

FAST

THROUGH

CLASSIFIED

DIAL 386-2121

Deaths and funerals

305 DEATHS and FUNERALS

ARCHER—On April 1, 1978, at Victoria General Hospital, Miss Alice McKinnon Archer, late of 1537 Belcher Avenue. Miss Archer will be lovingly remembered by the families of Michael A. Benson, Nanaimo; Mrs. M. P. Schwantje, Victoria; R. A. H. Lort, Victoria; and by many friends.
Memorial services will be held at 3:00 p.m., Wednesday, April 5, in St. David's by the Sea Anglican Church, Cordova Bay, opposite the Fable Cottage. In lieu of flowers, donations may be made to the Canadian Cancer Society, 857 Caledonia Avenue. Hayward's Thomson and Irving.

DAVIES — Ruth, passed away in Victoria General Hospital on April 1, 1978, aged 73 years. Survived by one daughter and son-in-law, Beverley and Bob Pearce of Dayton, Ohio; one son and daughter-in-law, Ross and Laara Jantzen of Calgary; six grandchildren; one great-grandchild; three sisters, Edith McCullosh, Molly Wiggs, Iris Cockayne in England; nephews and nieces.
Memorial service Tuesday, April 4, 1978, at 2:00 p.m. in the Chapel of First Memorial Services. 4725 Falaise Drive. Flowers gratefully declined. Donations to the B.C. Diabetic Fund would be appreciated. Arrangements through the Memorial Society of B.C. and First Memorial Services Ltd.

FYFE — On April 1st, 1978, Lisa Lee Fyfe, age 23 months, beloved daughter of Ric and Donna Fyfe, Otter Point Road, Sooke, B.C. Besides her loving parents, she leaves, her brother, Paul, at home, grandparents, Mr. and Mrs. Gordon Fyfe, Victoria, B.C. and Mr. and Mrs. John Hawes, Sooke, B.C., aunts and uncles.
Memorial service will be held in the Sands Funeral Chapel of Heather, Colwood, B.C. on Wednesday April 5th, 1978 at 1:00 P.M. Rev. George W. Keenleysidt officiating. Flowers gratefully declined. Those so desiring may contribute to the G.R. Pearkes Clinic for Handicapped Children, 3970 Haro Road, Victoria, B.C.
SANDS — COLWOOD

HANNEUSE—In Victoria on Sunday, April 2, 1978, Mrs. Maria Leonie Hanneuse, aged 94 years. She resided with a daughter at 3364 Cedar Hill Road. She also leaves a daughter, Mrs. D. R. (Adolphine) McLarty of Comox, B.C.; alse several grandchildren. Funeral service in the FAMILY CHAPEL of McCall Bros., on Tuesday, April 4, at 11:30 a.m., with the Rev. M. H. Adams officiating. Cremation following. Flowers are gratefully declined.

HUNT—In Sidney, B.C., on April 1, 1978, Mrs. Mary Campbell Hunt, aged 81 years. Born in Roslin, Scotland, and had been a resident of Sidney, B.C., for the past 10 years, late residence, 9629 Fifth Street. She leaves her loving husband, Richard (Dick), at home; sons, Ian and Hugh, Victoria, B.C.; daughter, Mrs. Terence (Eleanor) Stride, Vancouver, B.C.; six grandchildren. The late Mrs. Hunt was a member of the Silver Threads, Sidney, B.C.
Service in the Sands Funeral Chapel of Roses, Sidney, B.C., on Wednesday, April 5, 1978, at 11:00 a.m. Rev. Robert Sansom officiating. Interment in Holy Trinity Cemetery.
SANDS—SIDNEY

JARVIS — Louis Herbert of Victoria, passed away April 1, 1978. Born in 1890 in North Walsham, England. Survived by two sons, Louis and Frank; two daughters, Isabel McIntyre and Shirley Roberts; eight grandchildren; five great-grandchildren; nephews and nieces. Mr. Jarvis was a long time resident of Victoria.
Private Memorial services Wednesday, April 5, at 2:30 p.m., in Chapel of First Memorial, 4725 Falaise Drive. Arrangements through the Memorial Society of B.C. and First Memorial Services Ltd.

MALL — On March 31, 1978 at the Royal Jubilee Hospital, Mrs. Ruth Mall, aged 95 years, a resident of Victoria since 1924. Predeceased by her husband, Frederick George, in 1931, she is survived by 1 daughter, Mrs. Earl (Florence) Pearson of Victoria; 1 son Leonard and daughter-in-law, Ruby, of Victoria; 6 grandchildren; 7 great-grandchildren, 6 great-great-grandchildren; and a number of nieces in England.
Funeral service in the FLORAL CHAPEL of McCall Bros., Vancouver and Johnson Sts., on Wednesday, April 5 at 2:30 p.m. with Pastor Austin officiating. Interment to follow at Royal Oak Burial Park.

PEIRCE—Hazel, of Victoria. Suddenly on March 31, 1978. Survived by her loving husband David; three brothers, N. Green of Grandview, Man., L. R. Green of Ashcroft, B.C., and E. Green of Victoria; one sister, Mrs. L. R. Cawsey of Milnes Landing, B.C.; nephews and nieces.
Arrangements through the Memorial Society of B.C. and First Memorial Services Ltd.

VEAL—At the Gorge Road Hospital on Saturday, April 1, 1978, Mrs. Nellie Veal. Predeceased by her husband, Thomas, in 1963, she leaves her daughter, Mrs. R. (Nellie) Giles of Victoria; two grandchildren; seven great-grandchildren; and one great-great-grandchild.
Funeral service in the FAMILY CHAPEL of McCall Bros., on Tuesday, April 4, at 10:30 a.m., followed by cremation. Flowers are gratefully declined.

WARD — Suddenly on March 31st, 1978, Mrs. Hazel Alberta Ward, age 59 years. Born in Round Hill, Nova Scotia, late residence 203 Henry Street. She leaves her loving husband, Len, sons, Harold and Stanley, at home, sister, Hilda, Toronto, Ont., brother Gerry, Vancouver, B.C. The late Mrs. Ward was one of the Cub Leaders of 4th Arbutus Cubs.
Service will be held in St. Saviours Anglican Church, 310 Henry Street, on Wednesday April 5th, 1978 at 1:00 P.M. Rev. John Vickers officiating. Interment in Hatley Memorial Gardens. Arrangements by the Sands Mortuary Limited.
SANDS — VICTORIA

WELLS — In Saskatoon on March 29, 1978, Mrs. W. C. (Mabel) Wells, R.N., in her 90th year, a resident of Saskatoon for the past four years, formerly of Wilkie, Sask. and Victoria, born in Nova Scotia. Survived by two sons, Jack of Saskatoon, and Walston of Brooks, Alberta; daughter, Mrs. D. Monty Eldson (Barbara) of Nanaimo; 14 grandchildren; three great-grandchildren; one sister, Miss Katherine McKay, Cornwall, Ontario. Predeceased by her husband, W. C. (Billy) Wells, in 1959. She was a graduate of Massachusetts General Hospital, Boston, in 1914, and following her marriage in 1916 at Paynton, Sask., she resided at Wilkie, Sask., until 1942. From 1942-1970 she was a resident of Victoria, and Kelowna from 1970-1973. She was an active worker in the Presbyterian Church in Wilkie, Victoria and Saskatoon and was a Past President of the Victoria Y.M.C.A., a member of the Eastern Star and Past Matron of Wilkie Chapter No. 30, O.E.S.
Funeral service in McCall Bros. FLORAL CHAPEL, Johnson and Vancouver Streets, on Wednesday, April 5, at 1:15 p.m., with Rev. Dr. R. A. Davidson, accompanying from Saskatoon, officiating. Interment at Royal Oak Burial Park.

309 IN MEMORIAM

NELSON—In memory of Philip, beloved husband and father who passed away April 3, 1970. Sadly missed and quietly remembered by his loving wife and family.

THEY SHALL GROW NOT OLD AS WE WHO ARE LEFT GROW OLD, AGE SHALL NOT WEARY THEM, NOR THE YEARS CONDEMN, AT THE GOING DOWN OF THE SUN, AND IN THE MORNING, WE WILL REMEMBER THEM.
WITH GRATITUDE, SANDS

310 FUNERAL DIRECTORS

Sands
COMMUNITY CHAPELS DEDICATED TO SERVING Vancouver Island Families
—SENSIBLE PRICES REMOVAL and SERVICE ARRANGEMENTS Covering Vancouver Island
—INTERNATIONAL FIGHT CARE Specializing in forwarding to and from anywhere
—WORLD WIDE FUNERAL INFORMATION SERVICE Cable "Mortuary Victoria"

Your seven community chapels

VICTORIA	388-5155
SIDNEY	656-2932
COLWOOD	478-3821
DUNCAN	746-5212
LADYSMITH	245-2331
NANAIMO	753-2032

We Care About Vancouver Island Families
Sands

McCall's
TUESDAY
VEAL, Mrs. Nellie
10:30 a.m.—FAMILY CHAPEL
HANNEUSE, Mrs. Maria L.
11:30 a.m.—FAMILY CHAPEL
RENDLE, Robert John
PRIVATE—FAMILY CHAPEL
WEDNESDAY
WELLS, Mrs. W. C. (Mabel)
1:15 p.m.—FLORAL CHAPEL
MALL, Mrs. Ruth
2:30 p.m.—FLORAL CHAPEL
THURSDAY
DIXON, Mrs. Christina
3:00 p.m.—FAMILY CHAPEL
TO BE ANNOUNCED
SPENCER, Mr. Alwyn
JENSEN, Mrs. Anna
MAYAR, Mr. Harold
McCALL BROS.
Floral Funeral Chapels
385-4465

Hayward's (B.C. Funeral Co.) Thomson & Irving
Funeral Chapels
1625 Quadra St.
386-3505

CUNNINGHAM FUNERAL CHAPEL
1155 FORT ST.
Phone 384-5512 or 384-8626
Offering dignified moderate service for all. Geo. S. Cunningham, owner, manager.

FIRST MEMORIAL SERVICES
Serving the Public and Exclusive Undertakers for the Memorial Society of B.C. 458-5244.

311 MONUMENTALS

MORTIMER'S
Monumental Works
FOUNDED 1877
709 KINGS RD. (at Douglas)
383-6421

STEWART MONUMENTAL Works Ltd.
ESTABLISHED 1896
Marble fireplace and tabletops
1403 May St. 384-3452
Memorial of Distinction

313 MISCELLANEOUS

IN MEMORIAM DONATIONS
to be used exclusively for
CANCER RESEARCH
should be directed to
CANADIAN CANCER SOCIETY
857 Caledonia Ave., Victoria

TRADE

THROUGH

CLASSIFIED

DIAL 386-2121

BRITISH COLUMBIA HYDRO AND POWER AUTHORITY
Invites tenders for:

Rental of equipment "all found with operator" on an as required basis for access roads and foundation installation for the Sahtlam-Pike Lake 500 kV Transmission Line approx. 45 miles on Vancouver Island from approx. 1 May 1978
Reference No. Q8-4320
Closing Date: 26 April 1978
Supply of Janitorial Services — V.I. Terminal Duncan, B.C.
Reference No. Q8-4318
Closing Date: 19 April 1978
Sealed tenders clearly marked as above-referenced will be received in Room 1026, B.C. Hydro and Power Authority Building, 970 Burrard Street, Vancouver, B.C. V6Z 1Y3 until 11:00 A.M. local time, closing dates as above.
Details may be obtained from the office of the Purchasing Agent, 10th Floor, 970 Burrard Street, Vancouver, B.C. V6Z 1Y3, telephone 663-2577 and 663-2560.

INVITATION TO BID

Sealed bids are invited by The Salvation Army for the construction of Sunset Lodge, an Intermediate Care Facility.

Contract Documents will be available to General Contractors on or after Friday, March 31st, 1978, at the office of the Architect:
THE WADE WILLIAMS PARTNERSHIP
914 Gordon Street,
Victoria, B.C. V8W 1Z8

A returnable deposit of One Hundred Dollars ($100.00) will be required for each set of Contract Documents.

Properly completed and signed bids, in the form prescribed, and enclosed with the required Bid Bond in a plain sealed envelope marked:
Sunset Lodge Intermediate Care Facility
for the Salvation Army
will be received at the office of the Architect not later than 4:00 p.m. Friday, April 28, 1978.

The Bid Depository will be in effect for certain sub-trades and, where indicated on the Contract Documents, sub-trades will be required to furnish Bid Bonds.

The lowest or any bid will not necessarily be accepted.

SC Leadership Hats In

QUESNEL (CP) — A university lecturer from Winnipeg, an Edmonton lawyer, and a former British Columbia cabinet minister will seek the leadership of the federal Social Credit Party at its May 7 convention in Winnipeg, a party official said Sunday.

Peter Gook, party nominations chairman, said Lorne Reznowski, an English lecturer at the University of Manitoba, Martin Hattersley of Edmonton, and Phil Gaglardi of Kamloops, filed nomination papers by the Friday midnight deadline.

Gook said he had expected Gilles Caouette (SC—Temiscamingue), the interim party leader, and Rene Matte (SC—Champlain), would file papers but they did not. He said Caouette had indicated he wanted to devote time to his own riding in anticipation of a federal election.

"It's fantastic to have men of this calibre running for the leadership," said Gook. "All three got good support across the country in their nomination papers."

He said Reznowski is fluent in English and French and speaks six other languages; Hattersley is immediate past president of the party and author of publications about federal Social Credit politics; and Gaglardi is the well-known former highways and environment minister under former B.C. Premier W. A. C. Bennett.

In Kamloops, Gaglardi said Saturday that although he is running for the leadership he will not campaign actively unless he gets an aircraft, research personnel and writers.

Laurie Brigden, president of the B.C. branch of the party and head of the committee that nominated Gaglardi, a Pentecostal minister, said the committee expects to raise enough money to meet the candidate's requests.

Gook said the convention will be held regardless of any announcement of a federal election.

SITZMARKS ARE HAZARDOUS after competitors like these take part in ski competitions. Terry Tyler, weighing 387 pounds, and John Truden, at 451 pounds, were preparing to race downhill Sunday in the 11th annual World Heavyweight Ski Championship at Sugarloaf Mountain in New England. Tyler won the event for the fourth time, defeating more than 20 competitors.

EVEN TALKING MAKES WASTE

VANCOUVER (CP) — The amount of paper passed out Friday at the Pacific workshop on the conserver society provided a good example of the problems facing Canada's waste-managers.

The paper — including copies of all the presentations, a study on recycling and two copies of the Science Council of Canada's recent report on Canada as a Conserver Society — weighed two kilograms.

Topic of the federally-sponsored workshop was recycling and waste management.

The consensus at the workshop was that recycling is a good idea, but that it is so expensive that subsidies will be needed if the idea is to make rapid headway.

Meanwhile, Judd Buchanan, federal minister of state for science and technology, was unable to say at a news conference Friday if his ministry is making any efforts to recycle waste.

Karen Quinlan Cost Quibble

NEWARK, N.J. (AP) — A newspaper says an estimated $400,000 in public funds has been spent on the medical and legal costs of the Karen Ann Quinlan case three years after the comatose woman's parents filed their famous "right-to-die" suit.

The Star-Ledger estimates that a movie contract and publishing contracts would bring her parents, Joseph and Julia Quinlan, from $150,000 to $200,000.

Morris County officials, who paid $54,101 to guard the comatose woman's room at Morris View Nursing Home in Morris Plains until last December, have expressed dismay at the costs.

"I feel they (the parents) have a moral obligation to the county in light of the monies flowing in as a result of the whole situation," said Alfonse Scerbo, county deputy freeholder director.

Idi Promotes Human Rights

NAIROBI, Kenya (UPI) — President Idi Amin of Uganda, under whose regime at least 250,000 persons have reportedly been murdered or disappeared, announced today the establishment of a human rights commission in his east African nation.

The committee "will be charged with explaining Uganda's position abroad and advise the life president about the human rights situation in the country," Radio Uganda said in announcing Amin's decision.

Establishment of such a commission appeared to be part of an attempt by Amin to rehabilitate himself in the eyes of the international community after seven years of brutal dictatorship. In January, at the start of his eighth year in power, Amin said 1978 would be a year of reconciliation. Since then he has kept a remarkably low profile, refusing interviews where before he found it impossible to resist, halting a flow of telegrams to world leaders telling them how to run their countries, and attempting to calm the situation inside landlocked Uganda itself.

The commission, which will be directly under the ministry of justice, "will monitor all information in Uganda concerning human rights and will coordinate with the UN Human Rights Commission," the radio added.

Diplomatic sources in the Ugandan capital of Kampala said the country had in fact been remarkably quiet in the past few months.

Since Amin toppled Milton Obote in 1971, according to independent judicial assessments, as many as 250,000 persons, including cabinet ministers, top civil servants, police, army officers and members of the judiciary, have been slain or simply disappeared in Uganda.

Many other high ranking officials including other cabinet ministers, fled the country and later accused Amin of, among other things, being a cannibal, and talking to the heads of some of his victims.

In probably the most publicized incident of his rule last year the countrys then Anglican archbishop, the Rt. Rev. Janani Luwum and two cabinet ministers were killed in Kampala.

Amin claimed had died in a traffic accident but all independent reports strongly indicated they had been murdered by Amin's security guards.

Women Turn to Terrorism

ROME (AP) — More women are taking up the gun in the guerrilla organizations of Western Europe.

—A former co-ed is led into court in chains as a member of Italy's Red Brigades, the terrorist organization that kidnapped former premier Aldo Moro.

—A 22-year-old dental assistant among the South Moluccans who commandeered a train in the Netherlands last year was described as the most ruthless of the gang.

—In West Germany, 10 of the 16 terrorists sought for the kidnap-slaying of industrialist Hanns-Martin Schleyer are women. So are two of the three killers of banker Juergen Ponto.

"In Italy of 1978 we have arrived at armed feminism," said an interior ministry official. "They act in cold blood."

"They are violent because society has been so violent against them for so long," said Tina Baffi, an Italian female lawyer.

Although no woman has reached the pinnacle of power in the Irish Republican Army, women have been in the forefront of the Italian and West German terrorist movements.

Western Europe's best-known female terrorist in recent years was Ulrike Meinhof, a Hamburg journalist and housewife who with anarchist Andreas Baader organized and led West Germany's Baader-Meinhof Gang in the early 1970s in a campaign of arson, bank robbbery, shooting and bombing.

Another leader in that group was Baader's mistress, Gudrun Ensslin, who aided him in his first terrorist attack, setting fire to a department store in Frankfurt in 1968 as a strike against the "pig-Fascist state." When Baader was arrested for the arson, Mrs. Meinhof led the prison raid that rescued him.

Baader, the two women and a male associate were captured in 1972. All four were found dead in their prison cells, Mrs. Meinhof during the trial, and the other three after a terrorist hijacking to secure their release failed.

The government said all four committed suicide but their disciples carrying on their terrorist fight said they were murdered.

Italy's Red Brigades also was founded by a man and a woman, Renato Curcio and his wife, the late Margherita Cagol. And like Mrs. Meinhof, Miss Cagol in 1975 led an armed attack that freed Curcio from jail.

Miss Cagol was killed shortly after in a shootout with police. Nadia Mantovani, once a pre-med student at the University of Padua, took her place at Curcio's side. She is still beside him in the defendants' cage in Turin, where the government is attempting for the third time to try 15 members of the Red Brigades.

The IRA in Northern Ireland is said to use women mostly as smugglers of explosives and to lure British soldiers to ambushes. But some — the Price sisters — have been convicted of terrorist bombings in London.

SEARS AD CORRECTION

An error appeared in Sears Bedding Sale ad in Thursday, March 30th Times/31st Colonist. Sears-O-Pedic 'Gently Firm' 54" 2-pce. set. Reg. $279.96 should have been printed as now selling for $199.96 not $119.96 as printed. Our apologies for any inconvenience this error may have caused.

CHINA, EEC TRADE LINK

BRUSSELS (Reuter) — China today signed its first trade agreement with the European Common Market, formally recognizing the EEC as a trading partner.

The five-year agreement was only the second accord between a Communist state and the nine-country community.

Yugoslavia has an accord with the EEC, but the Soviet Union and its East European allies have not given formal trade recognition to the community.

In a speech before today's signing, Chinese Foreign Trade Minister Li Chang emphasized the political significance of the new agreement and indirectly referred to a need for a common position against the Soviet Union.

However, EEC external relations commissioner Wilhelm Haferkamp said the agreement was directed against no one, although he praised China for its positive attitude towards European political integration.

The agreement commits China to favorable consideration of EEC exports. It also requires both sides to try and keep their trade balanced — a clause insisted upon by the Chinese, who had major trade deficits with the EEC until last year.

Old Master Ripped

LONDON (AP) — A visitor to the National Gallery today stepped over a rope barrier, drove a knife into the Nicolas Poussin painting Adoration of the Golden Calf and slashed the centuries-old work into several pieces, museum officials reported.

A gallery spokesman said the painting by the French master "has been very badly damaged . . . but we think it will be possible to restore it."

Police said Salvatori Borzi, 27, an Italian resident of the London area, was arrested and charged in the case. They offered no explanation for the attack.

Poussin, who worked in the early 17th century, was considered a master of classicism and his style influenced French art into the 19th century. The Adoration of the Golden Calf is believed to have been painted about 1635.

It was bought by the National Gallery in 1945 for about $10,000 and now is believed to be worth about $1 million.

Tracy O'Mara, a 15-year-old schoolgirl who saw the incident, said:

"A man stepped over the rope and stretched up to the painting and put a knife into it. He pulled the knife down and then with his other hand ripped the painting and threw it to the floor. I did not believe it at first. I was a bit scared."

"An attendant and the police were called," a spokesman for the Trafalgar Square gallery said. "I can't think why anyone should want to do this to a painting. It is not offensive. It just depicts the Israelites dancing around the Golden Calf."

In the Bible, the Golden Calf was a false idol worshipped by the Israelites in violation of God's law handed down through Moses.

The spokesman said few people were in the Poussin Room at the time of the incident, about noon.

Such vandalism in recent years has become a worrisome problem for museums, particularly in Western Europe. In one of the most notorious attacks, a man knocked pieces off Michelangelo's sculpture Pieta at the Vatican in 1972. It was restored. A Hamburg man admitted spraying acid on almost a dozen pieces of fine art in West Germany last year.

KILSHAWS
1115 Fort St.
AUCTION
FRIDAY, 7 P.M.
Estate Clearance
and Consigned
FURNISHINGS
Colonial and Modern
Chesterfields
Malcolm
DINING STE.
(as new)
KRUG OAK DESK
Bedroom Stes.
Colonial Dinette
China Cabinet
Chests and Dressers
BI RUGS
CORNING
TOP RANGE
Micro Wave Oven
REFRIGERATORS
KILSHAWS
AUCTIONEERS LTD.
384-6441
For Cash Guaranteed
Appraisals, call KILSHAWS

LUNDS
926 FORT ST.
AUCTION
TUESDAY, 7 P.M.
Almost New
ULTRA MODERN
TWIN BEDRM. STE.
(cost $2,000)
TAPESTRY UPH.
CHESTERFIELD STE.
(Fr. Prov.)
TEAK TABLES
AND CHAIRS
SEMI 4 POSTER BED
DRESSERS, CHESTS
DESKS, BUFFETS
CHINA CABINET
BOOKSHELVES
OCC. FURNITURE
FILE CABINETS
DISHWASHERS
"BRIGGS & STRATTON"
POWER REEL MOWER
SURVEYOR'S TRANSIT
FOLDING WHEELCHAIR
AUTOMATIC
SLIDE PROJECTOR
CHINA AND GLASS
and many more
interesting lots
ON VIEW
Monday & Tuesday
LUNDS AUCTIONEERS & APPRAISERS
PHONE 386-3308

OK
GT
RETREAD
SPECTACULAR
OK
ECONOMY CARS
550x12—A78x12
600x12—A78x13
600x13—B78x14
650x13
17.95
COMPACT CARS
700x13—C78x13
645x14—C78x14
695x14—D78x14
18.95
INTERMEDIATE CARS
E78x14
F78x14
F78x15
19.95
STANDARD SIZE
G78x14
G78x15
20.95
STATION WAGONS
H78x14
H78x15
21.95
TIRE GUARANTEE
For workmanship
and tire defect
PROFESSIONAL AUTOMOTIVE SERVICE
- WHEEL BALANCING
- WHEEL ALIGNMENT
- SHOCK ABSORBERS
386-3156
WOODWARD'S FINLAYSON NANAIMO BLANSHARD DOUGLAS SPRUCE TIRE TIRE STORE ST SUMMIT BURNSIDE HILLSIDE GOVT
3-6

Special Offer
FOR PRIVATE PARTY
CLASSIFIED ADVERTISERS
Use this handy coupon to place your Classified Advertisement and save money.

Name
Address
Phone No
Signature
No. of insertions Amount Enclosed $
Your ad will run as soon as possible upon receipt of this coupon and payment, or please specify consecutive dates

FILL OUT AND MAIL TO
SPECIAL OFFER
Victoria Press
P.O. Box 300,
Victoria, B.C.
V8W 2N4.
OR,
DELIVER IN PERSON TO
2621 Douglas St.,
Victoria, B.C.

Classification Number .... 10 WORDS MINIMUM

10 Words for 1 insertion in The Daily Colonist and Victoria Times: $1.00
10¢ for each additional word
10 Words for 3 insertions in The Daily Colonist and Victoria Times: $2.50
25¢ for each additional word
10 Words for 6 insertions in The Daily Colonist and Victoria Times: $4.00
40¢ for each additional word.
Victoria Press Box Charge $3.00 per month.
☐ Replies to be mailed. ☐ Replies to be held for pickup.
All ads must be written in regular classified style, and run on consecutive days.
All real estate, mobile home, rental and business advertising is considered to be commercial advertising and will not qualify for this special offer.
SEND CHEQUE or MONEY ORDER
— NO REFUNDS —

THE DAILY COLONIST
AND VICTORIA TIMES

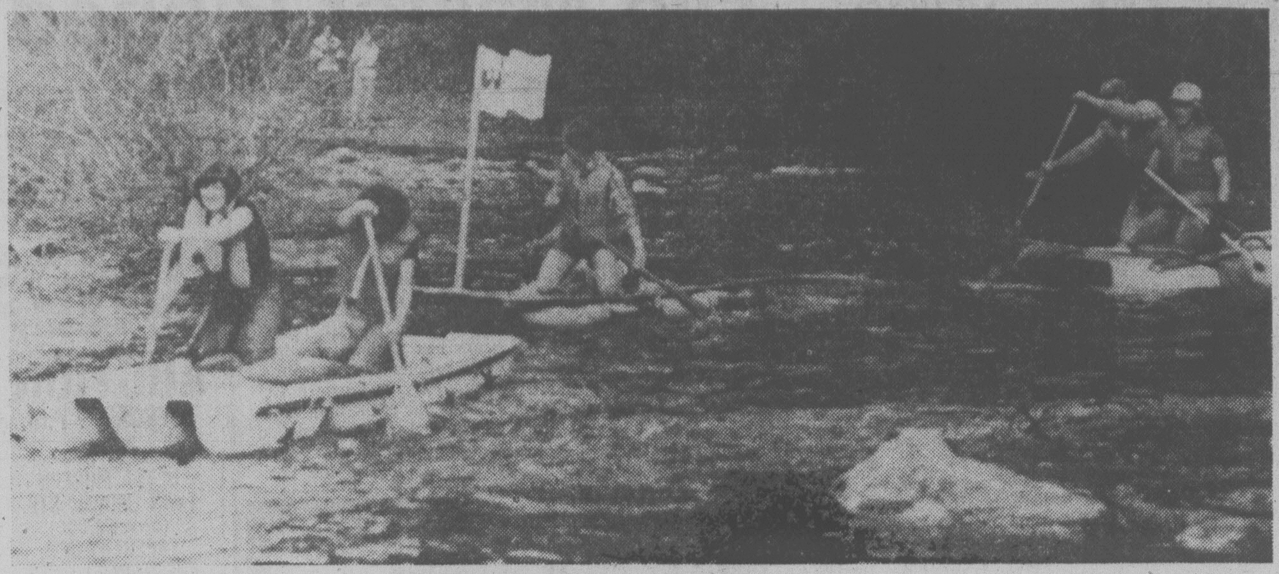

Paddle Pushers

The action was fast and furious over a rapid-studded three-mile course during Sunday's Sooke River raft race, named this year in honor of Capt. James Cook. Some 40 rafts supported by inner tubes cemented together, including a number of entries from the United States, competed (top photo). Rafts measured a minimum of four by eight feet and carried at least two people. Race began at Potholes park and when the paddlers reached the finish line at Sooke flats, winners were Neil Salmond (left in photo at right) and Brian Ellis of Victoria. Second place went to Bob Gorman and Dave Mannix, sponsored by the Sooke fire department. (Irving Strickland photos).

Law Society Probe Sought By Stephens

Conservative party leader Vic Stephens will ask for a Combines Act investigation into the Law Society of B.C.

Stephens made the comment in the wake of a ruling by the society that he should not discuss his law practice with the press.

Stephens said it is in the public's best interest to permit lawyers to advertise, and he thinks the federal department of justice should investigate the matter.

Stephens said he will contact the department and ask it to make a decision on whether the society should be charged under the combines legislation.

The ruling concerned a legal-aid clinic Stephens set up last April in Vancouver. The clinic, said Stephens, was designed to help the middle-income group meet law costs by performing necessary legal work themselves.

Stephens said he discussed his new style of legal aid in dozens of interviews.

The society ruled the interviews constituted a form of advertising, illegal under the society's regulations.

Stephens said the matter is a public issue and the government should step in and carry it further.

Recovery Seen For Family Life

VANCOUVER (CP) — The institution of the family is recovering after several hard years, says W. Keith Daughtery, general director of the Family Services Association of America.

"I think we are verging on it changing for the better," Daugherty said in an interview after meeting representatives of family services associations in British Columbia, Alberta, Saskatchewan and 15 states of the United States.

"I think we are beginning to see real possibilities of a very much different and better kind of family come out of the social chaos that has been going on," he said.

"By a better family, I mean a much more democratic family, a much more egalitarian kind of family where both mother and father have something to say and have an equal voice.

"And the kids also have a voice in family decisions. I don't think we are there yet in North America, but we are getting there."

He said improved communication in the family has been aided by the women's liberation movement.

Despite reports in the media that the family is dead, he said, many studies have shown that people expect to be married and to have children.

Canadians 'Most Docile'

VANCOUVER (CP) — The Canadian public is the most docile in the western world, a provincial court judge said Friday while refusing to allow a city lawyer a jury trial on a charge of refusing to fill out a federal census form questionnaire last December.

The Canadian public is "prepared to roll over and play dead to legislators," said Judge Wallace Craig.

Judge Craig said he was bound by the British North America Act and not the Magna Carta, as argued by lawyer Walter Boytinck, 37, and ruled that Boytinck was charged under the Summary Convictions Act, which stipulates trial in a provincial court by a judge.

The judge said, however, he does not quarrel with Boytinck's logic and suggested his case could be appealed to a higher court with wider jurisdiction.

The case was adjourned to April 14.

Boytinck said Judge Craig's remarks mean Canadians should petition politicians for a greater role in the judicial process, and said he would decide in the next couple of weeks whether to appeal the decision.

Boytinck, a real estate and commercial lawyer, argued for a jury trial because "if Parliament can limit the right to trial by jury, then it can also abolish it and that's why we have the Magna Carta."

He also said that if he is convicted, he will have a criminal record and might not be allowed to practice law.

LOGGERS BACK AT ALBERNI

PORT ALBERNI (CP) — About 1,200 striking workers at four MacMillan Bloedel logging operations in the Alberni Valley area returned to work today.

The men walked out last week to protest the suspension of a camp crew chairman involved in a controversy over bus scheduling.

The workers are members of the International Woodworkers of America.

Local 185 president Earl Foxcroft said when the walkouts began the employees would return to work when the suspension ended today.

MacMillan Bloedel was successful in obtaining a Labor Relations Board restraining order in Vancouver court Friday. The order will be issued to the union if there are any more illegal walkouts by members of the IWA, the board said.

Verdict May 4 In Bribe Case

VANCOUVER (CP) — County Court Judge Arthur McClellan reserved judgment Friday to May 4 in the trial of two men charged with attempting to bribe a federal immigration official to gain landed immigrant status for one of them.

John Ram Samie, 31, and his nephew Rattan Prakesh, 22, are charged with offering to pay immigration officer Cheryl Susan Caddick $4,000 for her influence to obtain landed immigrant status for Prakesh.

Samie, a native Fijian, is a landed immigrant.

Lawyers for the accused offered no evidence in rebuttal to Crown witnesses, but in argument said their clients were "clearly the victims of entrapment."

Following several meetings with the accused, Caddick, at the request of Samie, set up several meetings in her office, the conversations of which were taped by the RCMP.

Caddick testified she told Samie during a second conversation he would have to spell out what he had in mind.

She said Samie replied, "What Rattan had in mind is something like $4,000 . . . this is being straightforward."

Lawyer Steve Tick, acting for Prakesh, said it was clear the "interview was to collect evidence to prosecute," and "Caddick aided and abetted in setting it up — the straight act of entrapment."

"The evidence is overwhelming, both on tape and in a voluntary statement given to police that a bribe was offered," Crown prosecutor Brian Bastin said. The statement, given to RCMP Cpl. Grant Crowley by Samie, was accepted as voluntary evidence by the court.

VILLAGE STATUS EYED

Residents of Okanagan Falls, 16 kilometres south of Penticton, will vote April 29 on incorporation of the community as a village municipality, Municipal Affairs Minister Hugh Curtis said Friday.

"The request for a vote followed a feasibility study on incorporation by a local committee and public meetings at which everyone was given the opportunity to discuss the subject," Curtis said in a news release.

The Okanagan Valley community has a population of 1,500.

English-Only Driver Exams Appealed

VANCOUVER (CP) — A city trucking firm has appealed to the British Columbia human rights branch a decision by the provincial motor vehicle branch to revert to English-only driving examinations.

The motor vehicle branch started a pilot project in Vancouver in 1976 which allowed persons to take the examinations in their native tongue.

As of Saturday, however, anyone seeking a driver's licence must speak and write English.

The trucking firm says its employee, whose Quebec driver's licence has expired, feels he cannot pass the B.C. exam in English, and it says it does not want to lose a good employee. Both the firm and the employee declined to be identified.

R. G. Whitlock, motor vehicle branch superintendent and registrar-general, says English-only is the "policy of the British Columbia government."

The firm's appeal is the first complaint on the driving examination the human rights branch has received, branch director Kathleen Ruff said in an interview, but the branch intends to bring the matter up with the provincial government.

"French-Canadians have just as much rights as English-speaking Canadians," she said.

"Bilingualism has never entered the picture here because exams in French were never offered until the start of the pilot project in 1976," Whitlock said. "We have simply decided to discontinue the pilot project, drop the written exams in the 15 or so foreign languages — including French — and revert to our English-only policy."

He said those without a full knowledge of written English can take an oral examination, in English.

F. J. Regan, motor vehicle branch deputy superintendent, said the pilot project, which was only offered in the downtown Vancouver office rather than province-wide, was discontinued because increasing numbers of ethnic groups were pressuing for exams to be printed in their native tongues "and it really became a madhouse."

Regan also said police were frustrated by people in accidents who couldn't speak a word of English even though they carried B.C. driving licences.

Game to Test Business Skills

Oak Bay and Mount Douglas secondary schools will join 34 other B.C. high schools this month in a computer game that tests business skills and profit-making ability.

More than 500 students from around the province are taking part in the competition, sponsored by the B.C. Institute of Chartered Accountants.

The program is designed to expose secondary students to corporate planning problems and help them develop business interest.

Each team of students will get basic experience in the management of a manufacturing business by making production, advertising and selling decisons in competition with other student businessmen.

The institute has assigned a chartered accountant to each school to supervise the project.

The team with the highest profit at the end of the exercise will get a trophy donated by the institute and each team member will be awarded a prize.

Each year the game is played in 250 Canadian schools and is also popular in Europe, South Africa and New Zealand.

EATON'S

Revlon's Ultima II Spring Review has sunny shades and a special bonus makeup kit for you at Eaton's

Try on Revlon's Ultima II Spring Review of warm colors for lips, nails and face. Moisturized makeup that helps protect your skin, and adds soft color accents to Spring's romantic fashions.

C.H.R. Extraordinary face makeup: Blended with Collagen 100 plus C.H.R. moisturizers to encourage suppleness in dry skin and minimizes fine dry lines. 6 beautiful shades. 1.25 oz. **17.50**

Super Luscious Lip Color: Creamy, textured and long lasting. Choose from Desert Pink, Fresh Apricot and many others. **4.75**

Nail Color: Protects, enhances and promotes longer, more lovely nails. Wild Pink, Glazed Peach. **4.00**

Dual Pan Blusher: Apply a touch of radiant color to cheeks or all over the face with Pink Amber and Glaze combination, or Toasted Honey and Glaze. **8.50**

Eaton's and Revlon present a great bonus offer from April 4th to 15th — with any Ultima II purchase of 8.50 or more from Eaton's, you'll receive a simulated oxyse tissue base containing Sheer Radiance face color (Sunlit Apricot), Cremespun Eyeshadow (Pistachio), Lipstick (Almond), Lotion Refreshment and C.H.R. Creme Concentrate.
Come in and chat with our trained Ultima II cosmetician Donna Martin. Donna will be happy to assist you in your choice of Spring shades.

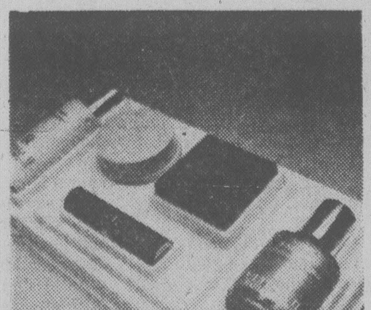

Cosmetics, Dept. 216, Main Floor

4-3x

Pro-Life Election Issue

OTTAWA (CP) — Anti-abortion groups are hoping to turn their cause into a major election issue but MPs and first-time candidates are reluctant to bite their bait, a Canadian Press survey shows.

Some candidates have been approached recently by local members of the Coalition For Life, a Toronto-based umbrella group which has organized a campaign to pin politicians down on two main questions.

The coalition hopes to publish a list of candidates who want the abortion law tightened and who would seek an end to federal financing of family planning organizations which conduct abortion counselling.

"We're not out to get anybody . . . we're out to elect pro-life candidates," Coalition president John Hartley, a philosophy professor and Progressive Conservative party member, said last week.

Hartley said tactics are up to local groups and although members are basically going after the one issue "if there was a neo-Nazi candidate who was also pro-life we would not support him."

MPs said in separate interviews anti-abortion groups have been relentless in the last two years in mail campaigns and lobbying on Parliament Hill.

Candidates for all parties have become wary about the abortion issue since controversy developed over nomination of an anti-abortion candidate in the British Columbia constituency of Richmond-South Delta.

Tony Schmand was nominated for the Liberals there, defeating John Wallace, who favored freedom of choice on abortion. As many as 15 Conservatives were seen voting at the Liberal meeting and allegations of foul play immediately arose.

Current law permits women to have abortions if a hospital committee determines life or health is in danger. The Coalition wants the health provision removed.

Friesen is one of several MPs who say they approve the current law but feel many hospitals are too lenient and that the law is not applied equitably across the country.

In Calgary Centre, Liberal candidate Frances Wright said she believes abortion is an individual, personal matter, a view which prompted pro-life people to write Jack Horner, the only Alberta Liberal, to protest her nomination victory.

Some MPs, including those sympathetic to the pro-life movement, criticize tactics such as stacking meetings or flooding offices with photographs of fetuses or picketing hospitals on Mothers Day.

"It distorts our democratic process and endangers the whole system if lobby groups realize the nomination meeting is the weakest link in the chain," says Howard Johnston, Conservative MP for Okanagan Kootenay.

PAINTING THEFT

OSTEND, Belgium (AP) — Thieves stole three paintings insured for more than $657,000 from the Ostend City Museum, police said Saturday.

They reported the paintings by the late Belgian artist James Ensor were cut from their frames by thieves who entered the museum through a vacant house at the rear of the building.

Stolen were Death of the Mother, Self-Portrait With Flower Hat, and The Carriage.

New Dollar Coin Eyed

SAN DIEGO (UPI) — A new dollar coin, smaller than a 50-cent piece, may be jingling in pockets by mid-1979, says the director of the U.S. Mint.

The U.S. Treasury Department has been studying the new coin, Stella B. Hackel said Saturday. She said legislation is expected to be introduced by June and if it passes, the Mint would produce 100 million coins a month, distributing them as soon as 500 million were minted.

The new coin probably would have a core of copper sandwiched between a copper-nickel alloy, she said, and would be about 10 percent larger than a quarter but weigh twice as much.

Mrs. Hackel said the coins "would result in substantial economic savings for the American taxpayer" because they will last about 15 years, compared to the 1 ½ year life of paper money and cost only a penny more than the 2 cents it costs to make federal reserve notes.

Mrs. Hackel was in San Diego to discuss the new coin with representatives at the Western Convention-Exhibit of Vending and Food Management.

COLONY
MICHAEL NORTH
AT THE PIANO
385-2441
3-30
COACH LIGHT ROOM

Sun Day To Fall Midweek

WASHINGTON (UPI) — The celebration of Sun Day on May 3, a Wednesday, is going international, its leaders said today.

U.S. sponsors of Sun Day festivities said King Baudouin of Belgium will attend a solar energy seminar; as will members of the British Parliament in London.

"In Canada, Sun Day has a co-ordinator paid for by the Canadian government," said Sun Day spokeswoman Allison Freeman. "Activities are spread throughout Canada and include a solar olympics in Toronto where a contest will be held to see which solar system heats water fastest."

Other nations participating in Sun Day activities include France with a new monthly magazine on solar energy; Ireland with a sod-cutting ceremony for the first solar house, and Japan with the building of a wind-powered generator.

Backers said "the sun . . . delivers energy to your doorstep without powerlines. It doesn't foul the air, land or water, and there isn't a thing a terrorist, hijacker or multinational company can do to prevent sun power from reaching you."

Murder Charged Mogul

LONDON (AFP) — British millionaire John Gaul, 67, was arrested in Malta during the weekend, two years after his wife was murdered by a hired killer, British newspapers reported today.

Barbara Gaul, a 35-year-old former model, was killed in January, 1976, in the car park of a Brighton hotel, shortly after the couple had separated.

Gaul left the country three days later.

His wife's killer, who was sentenced to life imprisonment, said at his trial that he had been paid £5,000 (about $12,000) to commit the crime.

The newspapers reported today that Gaul was arrested by Maltese police Friday night as he tried to board his luxury yacht in Valletta Harbor. They added that Scotland Yard has started extradition proceedings.

Gaul wrote in a long letter published in The Sunday Times two months ago that he did not wish to return to Britain because he feared he would not receive a fair trial.

Time to kick up your heels in a pair of McGregor socks

It's Springtime. Time to get outdoors and into the sporting life. And when you do, do the best for your feet. Pop on a pair of comfy, cushiony McGregor sports socks. They're thicker, richer, more absorbent than most. With a special cushioned sole to make every step bouncier. McGregor socks, so comfortable it's almost unbearable.

Choose from a full selection of McGregor sports socks at Eaton's. Sizes 10 to 13.

Happyfoot. The sports sock. 70% cotton/30% nylon. With 2 to 4 colorful stripes. **2.00 pair**

Superstar Tube. 2 stripes, 62% cotton/38% nylon. **2.00 pair**

Knee High. 62% orlon acrylic/38% stretch nylon. 3 stripes. **3.00 pair**

Men's Furnishings, Dept. 228, Main Floor

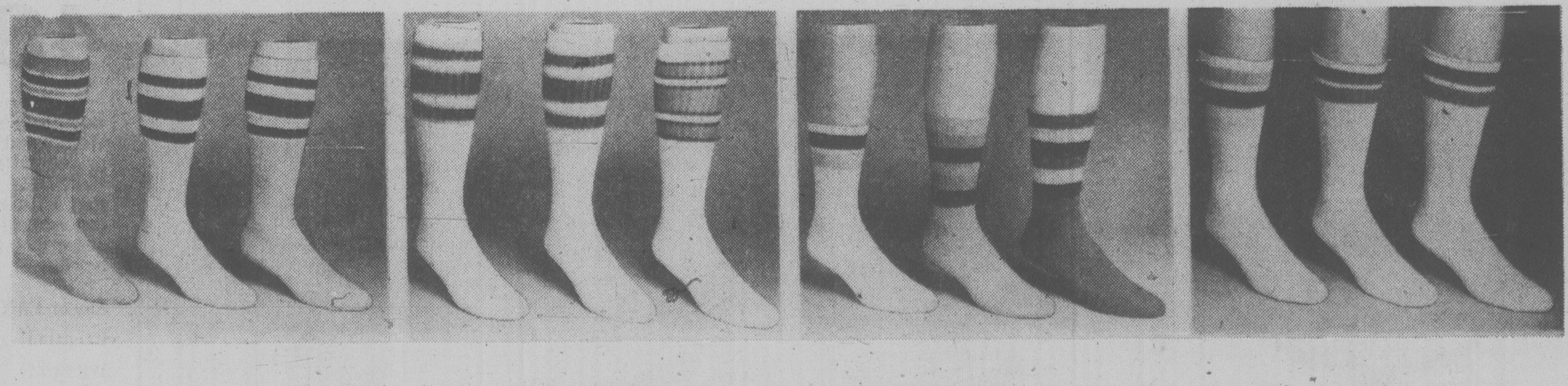

EATON'S

BUYLINE: 383-4373 Store Hours: Monday, Tuesday, Saturday 9:30 a.m. to 5:30 p.m. Wednesday, Thursday, Friday, 9:30 a.m. to 9:00 p.m.

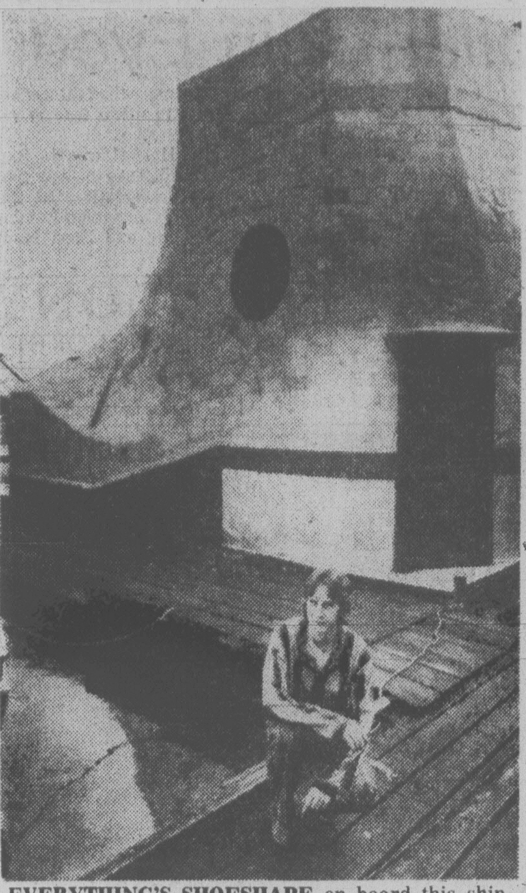

EVERYTHING'S SHOESHAPE on board this ship, and that's the way Meror Krayenhoff wants it. He built the shoe-shaped boat on a divers barge in Richmond, and when the 40-foot-long houseboat is completed, it will include a sundeck and sauna.

Quiet Jet Tries Its Wings

SEATTLE, Wash. (AP) — The Boeing Co. has unveiled a research aircraft which the company says may be the quietest jetliner ever built.

The "Quiet Short-Haul Research Aircraft," a 25-ton plane, was moved out of the factory Friday and is expected to make its maiden flight June 30.

The craft will possess unusually high lift abilities and "will be the quietest jet airplane ever flown," said Boeing program manager George S. Kelley.

Boeing said there will be two months of flight tests before the plane is delivered to NASA-Ames at Moffet Field, Calif., Sept. 1.

John Cochrane, program manager for the space agency, said the plane is not a prototype of a production model "but a one-of-a-kind research aircraft."

The maximum noise of the four-engine plane will be about a thirtieth that of a Boeing 727 trijet, said the officials.

26" Deluxe Consol
$699.95
Choice of Cabinet Styles In Stock!

Admiral

STILL ONE OF THE BEST DEALS IN TOWN

Easy Terms!

EVEN LESS With GOOD TRADE-IN

The Traders

3 Full Years WARRANTEE On parts and labor!

PHONE 388-6264
715 FINLAYSON ST.

WIDE OPEN . . .
Mon.-Fri. 9 a.m.-9 p.m., Sat. 9 a.m.-6 p.m.
Sunday Noon-5 p.m.

4-3

EATON'S

Beautiful hands begin with Mavala nails. And now there's a bonus with purchase at Eaton's.

Mavala's scientific approach to nail care makes more sense now than ever. Let Mrs. Marita Linquist, Mavala consultant, advise you on the easy steps to beautiful nails. She'll be in Eaton's Cosmetic Department until April 8th. And, this week, with any Mavala purchase of **10.00** or more, you'll receive a complimentary Mavala manicure tray.

'002' double action nail protector. The basecoat that prevents chipping. 10 ml. **7.00**

'Scientifique'. World known penetrating nail hardener. 5 ml. **9.95**

'Mavaderma'. Protein enriched oil to stimulate growth of nails, 5 ml. **10.50**

Cosmetics, Dept. 216, Main Floor

4-3x

EATON'S

Silverplated Holloware Now at Eaton's value prices

12" round waiter with button feet.	on sale **29.99**
15" round waiter, shell and scroll mount.	on sale **39.69**
12" Chippendale waiter.	on sale **20.59**
Oblong small cheese/relish dish.	on sale **9.69**
4 section hors d'ouvre dish with fork mounted on swing handle.	on sale **16.79**
Sandwich tray with swing handle.	on sale **16.79**
Three tier folding cake stand.	on sale **24.29**

China, Dept. 252, Main Floor.
Home Furnishings Building

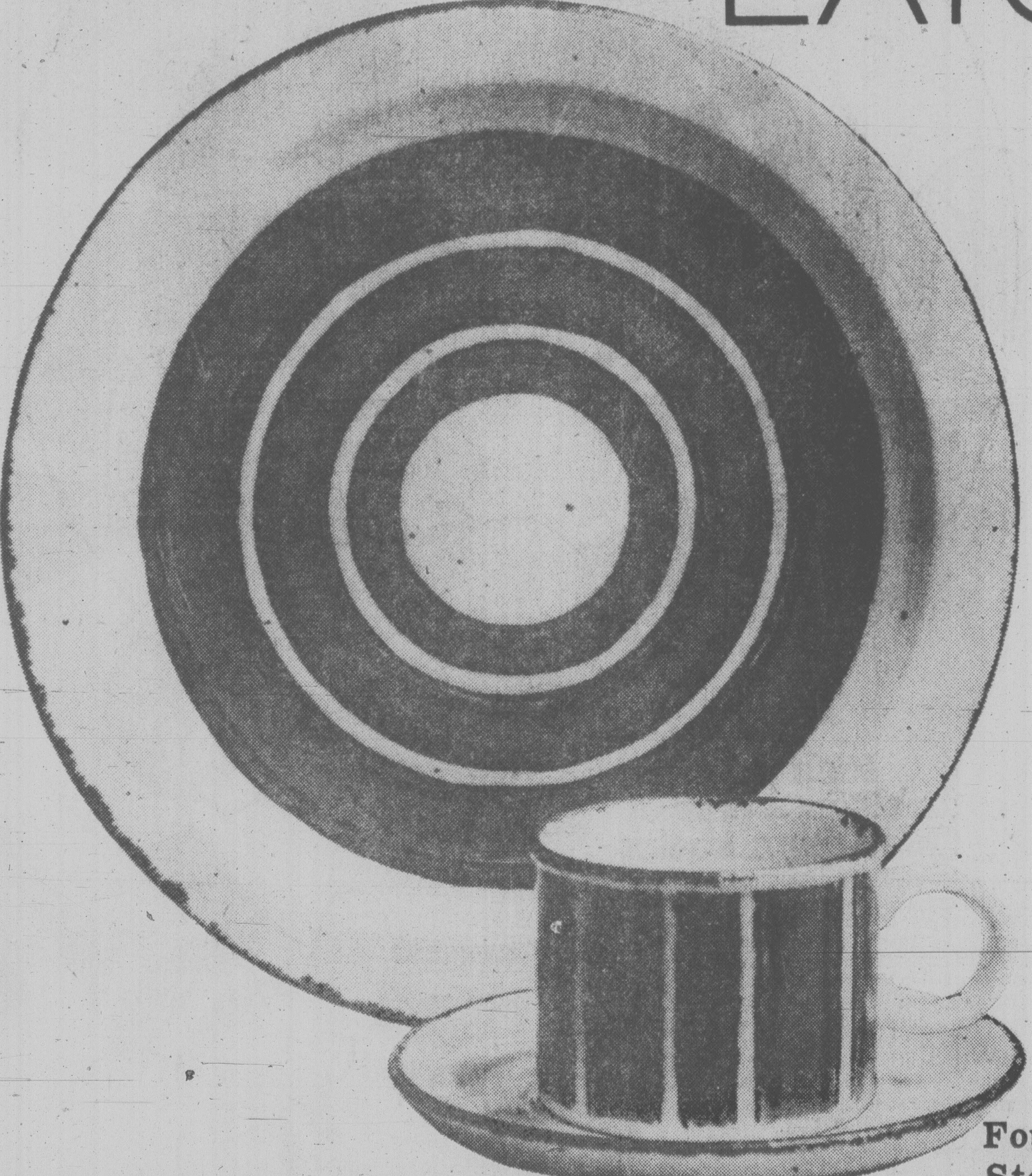

Four of Midwinter's Stoneware patterns from Eaton's

48.69 to 63.69

Beautiful Midwinter, a member of the Wedgwood group, in four specially priced patterns. Sun, Earth, Creation or Wild Oats. Durable oven-to-table ware that's dishwasher safe. Each 20-piece set consists of 4 each of dinner plates, dessert plates, cups, saucers and cereal bowls.

Sun or Earth:	now **63.69**
Creation:	now **48.69**
Wild Oats:	now **59.99**

China, Dept. 252, Main Floor,
Home Furnishings Building

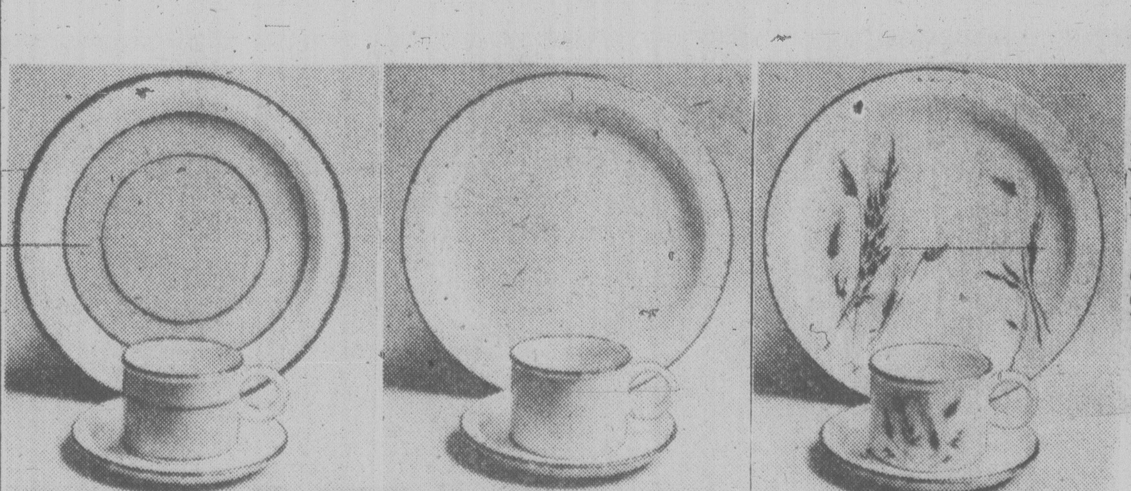

BUYLINE 388-4373 Store Hours: Monday, Tuesday, Saturday 9:30 a.m. to 5:00 p.m. Wednesday, Thursday, Friday, 9:30 a.m. to 9:00 p.m.

Tonight: Cloud
Tuesday: Late Sun

Victoria Times

Classified 386-2121
News 382-3131

94th YEAR, No. 223 ★ ★ ★

VICTORIA, BRITISH COLUMBIA, MONDAY, APRIL 3, 1978 ★ ★ ★

15 CENTS DAILY, 30 CENTS SATURDAY

Rentalsman Cancels Free Calls

A press release issued today by B.C. Rentalsman Barrie Clark, announcing that his office will discontinue paying for long-distance telephone calls, has apparently caused some confusion in the government ministry responsible for Clark's department.

Clark said the termination of the free phone call service for landlords and tenants was due to "budget cuts," and added that the decision was made against his recommendation by officials in the ministry of consumer and corporate affairs.

But Consumer and Corporate Affairs Minister Rafe Mair knew nothing about the Clark news release when first contacted by the Times this morning.

Mair said the statement seems to make no sense and as far as he is aware no such instruction has gone out from his ministry.

Later in the morning, however, the minister modified his remarks. He said that if, as Clark maintains, there is no money in his budget to pay for the calls, then the ministry may have to implement the rentalsman's proposal for the establishment of local area offices in six locations across the province.

The budget, which is due to be presented later this week or Monday, is kept carefully under wraps by government ministries. But Clark's press release today appears to give a hint that his own department's proposed 1978-79 budget has been cut back.

Mair said he was continuing to check out the circumstances, and trying to contact deputy minister Tex Enemark who was en route to Toronto.

Clark said in the three-paragraph press release that his Vancouver office has been accepting long-distance calls from all parts of B.C. — at a cost of about $80,000 a year — since the office was established (in July, 1974).

He said the decision to cancel the free call service will mean that landlords and tenants will have to pay for their own calls, send their complaints by mail or contact the nearest government agent.

The result would be significant delays in the handling of landlord-tenant disputes outside Vancouver and Victoria, he added.

Clark, who resigns from his $41,000-a-year job effective May 1 because of a dispute over pay and fringe benefits, told the Times he is upset by the decision, which will create much inconvenience for those outside the main centres of population.

"If I was a landlord or tenant with problems in Prince George I would be bloody mad," he said.

He said he had given indications that the rentalsman's office would be decentralized with local branches in six locations (Prince George, Kamloops, Kelowna, Cranbrook, Courtenay and Chilliwack) and he felt his proposal to the treasury board last November had been "basically approved."

"But things got bogged down in the bureaucratic mire. They have not only stalled on my decentralization program but cut out the telephone service."

He had tried to show that the area offices could be set up without any increase in total budget, he said.

Clark, who becomes a talk show host with Vancouver radio station CKNW after he quits his present job, said he is looking forward to leaving the bureaucratic fold.

Canada Dollar Plunges Further

The Canadian dollar in terms of United States currency was trading today at the lowest level in more than 45 years.

At noon, the dollar was changing hands at 87.92 U.S. cents, down from Friday's close of 88.19 cents.

The troubled dollar dropped below the 89-cent mark March 8, the lowest it had been since June, 1933 when the it traded at 88.50 cents.

In December, 1931, the Canadian dollar dropped to its lowest level ever at 80.08 cents.

Meanwhile, the U.S. dollar fell today against almost all major European currencies, depressed by February's record $4.52-billion U.S. trade deficit announced last Friday.

The dollar dropped to another record low against the Japanese yen and its only gain in Europe was recorded against the Swiss franc.

The U.S. currency dropped sharply on the Tokyo foreign exchange market, opening at 220.00 yen and then quickly falling to a new low of 218.30 before rallying slightly to 218.50-80.

The opening was more than 3 yen below Friday's closing 223.375.

Defeat Grits —Levesque

Times News Services

MONTREAL — Premier Rene Levesque has cautioned a group of Parti Quebceois voters to think twice before casting ballots in the forthcoming federal election and, if they do, to shun the Trudeau government.

Quebecers must rid themselves of "the crazy illusion that they can sit on both sides of the fence," voting for the PQ in provincial elections and then for the Liberals in federal contests, he told a meeting of several hundred party supporters Sunday.

"If you have to vote, think about that."

But he stood by his basic position that the PQ government and party machine will not intervene officially in the election, which could come this summer.

In one of a series of campaign-style speeches kicking off the party's annual fund-raising campaign, he took a direct swipe at Trudeau, focussing on the sinking value of the Canadian dollar.

POPE APPEAL

VATICAN CITY (AP) — Pope Paul issued a new appeal Sunday for Aldo Moro's release by "unknown authors of the terrifying operation" who kidnapped the former Italian premier last month.

The papal appeal was the second since Moro, a friend of the Pope, was kidnapped by the urban guerrilla Red Brigades on March 16 in a Rome street ambush. Moro's five bodyguards were slain in the attack.

ELECTION PACKAGE?

Chretien Vows Speedy Budget

Times News Services

OTTAWA — Finance Minister Jean Chretien said today the government has decided to bring down a budget soon, raising speculation that a spring election is imminent.

Chretien said in reply to Commons questions by Opposition Leader Joe Clark that he will announce the budget date later this week, probably after Thursday's cabinet meeting, and that new federal tax and spending plans will "come this month and soon."

There has been widespread speculation the government plans a June general election. A budget would precede the election call and give the government an economic platform to take to the electorate.

Clark's Progressive Conservatives have been calling for a budget for some time as a measure to deal with unemployment — more than a million are out of work — and an 8.7-per-cent inflation rate.

Meanwhile, federal treasury board officials have admitted it is almost impossible to determine how many jobs have been created by the much-touted $150-million federal labor intensive projects program.

And they also state it would be tough to say how much of the three-year program's money has been spent so far and how much impact FLIP is having.

The governnment remains silent about the program despite increasing pressure for new job-creation measures to help more than one million unemployed.

The FLIP program was designed to generate 157,000 man-months of work by Sept. 30, mostly in the public service.

Since Treasury Board President Robert Andras announced the program last December, his comments about it have been confined to reassuring various MPs their ridings will not be ignored.

Sources close to the minister say the program is a political embarrassment to Andras.

Since he took over as treasury board president two years ago, Andras has consistently said he is committed to restraining the growth of government.

The FLIP program is a contradiction of that goal. By handing out money to 15 gov-

See CHRETIEN Page 20

BANKING THEIR WINNINGS are five Regina supermarket employees who shared a $1-million ticket in the March 27 Provincial Lottery. The smiling quintet are (left to right): Myles Mang, 20; Kim Merk, 21; Art Marbach, 21; Robert Klein, 21, and Ed Meredith, 19. Another group, 11 employees of Union Electric Ltd. in Halifax, shared a $1-million winning ticket in the Sunday night Loto Canada draw. Jack Horne is the only winner who has been identified, the rest want to remain anonymous.

NEWS BRIEFS

Carter Warning

MONROVIA (AP) — U.S. President Jimmy Carter ended his precedent-setting visit to black Africa today with a warning that South African rejection of a reasonable solution in Namibia "could precipitate more serious differences" with the United States.

4 Die In Riot

NEW DELHI (AP) — Army troops were ordered into the streets of the central Indian city of Hyderabad today to restore order after police shot and killed four persons in anti-police rioting, reports from the area said.

Loto Winners

MONTREAL (CP) — A total of 20 winning numbers, including a dozen winners of $1 million each, were drawn in the sixth Loto Canada draw here Sunday. See list of winning numbers on Page 2.

Bugging Remand

OTTAWA (CP) — William Sandiford and Daniel McGarry, partners in Uniserv Sound and Signal Inc. of Toronto, were remanded today in provincial court to Aug. 28 for a preliminary hearing on three charges arising from an alleged bugging of Opposition leader Joe Clark's Ottawa office.

21,000 Homeless

MANILA (AP) — Flames tore through the Philippines capital's waterfront slums Monday, levelling 20 square blocks of shacks and apartments and leaving about 21,000 persons homeless.

Airwest in Dark Over New Contract

AirWest president Norm Gold said today he's mystified by a vote striking employees took Sunday to accept a first contract with the airlines.

Gold said no new offers had been made to the union.

"I don't know what they voted on."

He said the company has been attempting to negotiate a back-to-work agreement with the employees, who have been on strike since Nov. 13 last year, but those efforts had failed.

He said he understood employees had voted to accept a contract but he had not been contacted by the union.

"I've heard lots of rumours, but until I get something in writing I don't know what they voted on."

Wes Anderson, business agent for Teamsters local 213, said Sunday members had voted 80 percent in favor of accepting a first contract with the company. He declined to release terms of the contract, however.

Anderson said the vote could result in a return to work early this week.

About 90 pilots, mechanics and clerical workers are affected.

During the strike, management personnel have been operating a limited service to Vancouver Island except for an 18-day period when AirWest was grounded due to safety regulations.

The workers had previously been members of the Canadian Brotherhood of Railway, Transport and General Workers and have been without a contract since Oct. 31, 1976.

Gold submitted what he said was his final offer in February.

GETTING DEEP INTO A HOBBY

If city hall says it's okay, Victorian Lee Shilo will jump off the Johnson Street brudge Wednesday while wearing a strait jacket.

Shilo's not contemplating suicide. He's just into daring escapes.

In a request to counil, to be heard Tuesday, Shilo says he wants to do a couple of stunts for publicity purposes.

His first — and hopefully not his last — would be an underwater escape after leaping from the bridge at noon. Next would come another strait jacket escape, this time while suspended in mid-air from atop the Hudson Bay store.

Shilo assures council that a boat and scuba diver will be on hand if difficulties arise under the bridge. Safety lines will be attached during the second feat which would go ahead April 12.

Shilo couldn't be reached for comment but his older sister Mrs. Judy Norby, of Metchosin, said her brother has done escapes before but only before small groups.

"I know he'd really like to get into it in depth," she said.

PLO Won't Abide By Ceasefire

Times News Services

BEIRUT — Yasser Arafat said Sunday members of the Palestine Liberation Organization still in Israeli-occupied Lebanon will continue to disrupt the ceasefire.

Arafat refused to answer direct questions about his willingness to observe the ceasefire under United Nations troops if the Israeli forces in southern Lebanon do not withdraw within a month.

He also declined to disclose what he was told by the Soviet Union on his recent visit to Moscow.

Arafat, in his most direct comments, called Israel the spoiled baby of the United States — spoiled "with everything from from Phantoms (jet combat planes) to flowers."

He charged that the Israeli invasion of Lebanon was carried out with U.S.-supplied weapons that were used to kill civilians, and he pledged that Israel will never crush the Palestinian cause.

SPORTS

New Westminster Bruins dug Victoria Cougars out of a hole Sunday, lifting the Cougars back into contention in Western Canada Hockey League preliminary playoffs by whipping the Winter Hawks in Portland. Now the Cougars, with a favorable schedule, can make it on their own, starting Tuesday at home against the Winter Hawks. Page 10.

Vancouver Whitecaps were victims of an old Vancouver tradition — the mass exodus — when they opened their North American Soccer League season Sunday. Fans were flocking out of Empire Stadium before the Whitecaps had finished absorbing a 4-1 beating from San Diego Shockers. See Jim Taylor's column, Page 10.

Atlanta Flames are one of the hottest teams in the National Hockey League. The Flames scored their 10th victory in 11 games Sunday by clipping Buffalo Sabres and wrecking Buffalo hopes of a first-place finish in the Adams Division. Page 10.

Former Canadian Sandra Post picked a lucrative time to shatter a long winless streak in women's professional golf. She collected $36,000 and a car Sunday with a playoff triumph in the Dinah Shore Winners Circle tournament, the richest-ever event in women's sports. Page 10.

The United States rink captured the world curling championship Sunday at Winnipeg, stealing three points on the fifth end and tripping Norway 6-4 in the championship game. Page 11.

INDEX

	Page
Births	25
Classified	25-36
Comics	16
Deaths	36
Entertainment	18-19
Family	22,23
Finance	6
Gardening	26
Sports	7-17

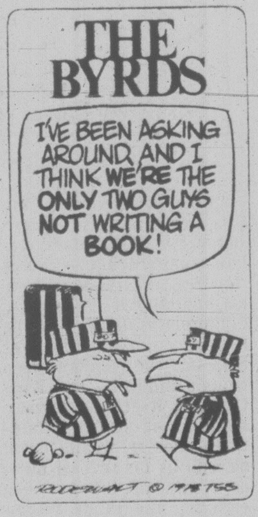
THE BYRDS
I'VE BEEN ASKING AROUND, AND I THINK WE'RE THE ONLY TWO GUYS NOT WRITING A BOOK!

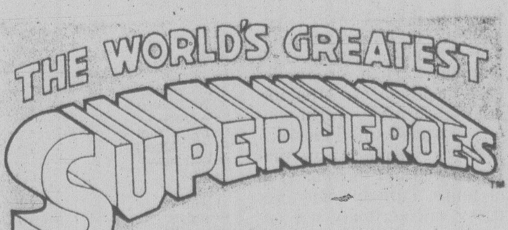

Begins today on Page 16

From Super to Schlock, An Oscar Look

By KENNETH TURAN
Washington Post

WASHINGTON — Now is the time for all good men to get terribly serious about the Academy Awards. Many and heated will be the words exchanged as partisans of various contenders pay particular attention to the grave question of merit.

Sure, someone will say, you kinda got a kick out of John Travolta in Saturday Night Fever, but does he really deserve an Oscar?

In this hyperfervid atmosphere the current American Film Institute Theatre series Happy Birthday Oscar! The Academy Awards' Golden Anniversary comes as a soothing, if unintentional, relief.

For Washington's AFI has succeeded all by itself in demythologizing the Oscar — in showing that almost any film, no matter how shlocky, can win an Academy Award for something.

How else is one to explain the presence of out-and-out duds like Shaft (Best Song) and Nicholas and Alexandra (Best Art Direction and Costume Design); over-ripe curios in the order of Wonder Man with Danny Kaye (Best Special Effects); or Here Comes The Groom, and The Joker Is Wild, both Best Song Selections, as well as other films with but a single redeeming characteristic, if that.

The AFI felt that it would be too easy, too mindless, to merely show the 50 "best" films, or concentrate on those that won the major awards. Instead, an all-too-typical decision was made to go far in the opposite direction and drink deeply of cinematic ephemera — to put in films that nobody west of Andrew Sarris would ever guess won any kind of award at all, let alone an Oscar.

So while Les Girls, a harmless though mindless bit of 1950s froth from George Cukor, is included, no place has been found for one of the best and most literate of American films, six-time Oscar winner All About Eve.

And The Discreet Charm of the Bourgeoisie, a tiresome Bunuel film much in critical favor is picked to represent foreign language films, while a chance is missed to show interesting, infrequently seen films like the massive Soviet War and Peace.

And when a thorough glance is given at which Oscar-winning films have been left out so the likes of Shaft could be included, one's blood almost runs cold.

Missing among actors are Olivier's Hamlet, Gary Cooper in Sergeant York, Jimmy Cagney in Yankee Doudle Dandy, Ronald Coleman in A Double Life and even Burt Lancaster in Elmer Gantry.

Among actresses no room has been made for Bette Davis in Jezebel, Greer Garson in Mrs. Miniver, Ingrid Bergman in Gaslight, Olivia de Havilland in The Heiress, Susan Hayward in I Want to Live and Anne Bancroft in The Miracle Worker, and that's just the beginning.

The 1920s is represented only by Wings and The Last Command, and the 1930s by a mere nine; the generally moribund 1950s inexplicably gets 15 selections. But the decade that had been treated worst is the 1970s.

With seven years of film to choose from the six selected are Shaft, Nicholas and Alexandra, Cabaret, The Last Picture Show, Discreet Charm of the Bourgeoisie and Woodstock.

Where is Patton? Where is The Godfather? Where is Klute? Where is a really memorable picture from this decade?

See OSCAR page 2

DISCOVER CFAX 1070 TODAY

SECOND FRONT PAGE

METRO TOYOTA
ESSO CAR CLINIC
TESTED USED CARS

PIPED ABOARD: Rear Admiral Michael A. Martin, Maritime Commander Canadian Forces Pacific, is given bosuns' pipe salute as he climbs aboard gate vessel HMCS Porte de la Reine Sunday. Admiral was carrying out annual inspection of Victoria's naval unit, HMCS Malahat, and the routine called for him to transfer from a second gate vessel, HMCS Porte Quebec. Reservists manned both vessels, then held ceremonial parade later in day.

Police, Fire Bill Soars; Joint Forces Answer?

By DEREK SIDENIUS
Times Staff

Soaring police and fire costs may force police boards and municipal councils in Greater Victoria to think the unthinkable — amalgamation of services.

In the past 10 years costs have more than doubled and there's no end in sight.

If the trend continues officials believe municipalities will outprice themselves in protective services and no longer be able to function as separate entities.

While amalgamated service in other parts of Canada is accepted as a fact of life, it has met with firm resistance here. The councils of the four core Victoria municipalities have never tackled the issue and police boards have never held joint meetings to discuss mutual problems.

It Can't Go On, Says Mayor

Oak Bay Mayor Brian Smith believes the situation can't go on.

"We've got to work more closely together," he says. "If we don't someone is going to come along and cram a single hat over our heads."

None of the mayors want to see that happen — not even Victoria Mayor Mike Young, whose municipality would have most to gain from unified police and fire services.

The mayors recognize amalgamation is inevitable unless new ways are found to solve old problems. They're looking forward to the B.C. Police Commission's task force study on policing in the province.

The study, which won't be completed until later this summer, is examining the differences in costs for municipal police and RCMP services in the province.

One of its recommendations is expected to deal with the need for a greater sharing of services among police departments in metropolitan areas.

Local politicians have complained for years about the inequities of the present system. The 30,000 residents of the Western Communities pay nothing directly towards police protection. Because they are unincorporated, the province picks up the tab.

It's a different story for the 182,790 people living in the six incorporated municipalities in the region. In 1976 the amount paid for police protection worked out to an average of $44 for every man, woman and child.

Of the six areas, Victoria's per capita cost of $57 was by far the highest (it was third highest in the province) while Oak Bay was the lowest at $31.25. The figure for Saanich was $38.86 followed closely by Esquimalt at $37.45 and Central Saanich at $33.84.

There are marked differences, too, in the amounts paid for fire services. The average per capita cost among the four core municipalities in 1976 was $32.63.

Victoria again was the highest at $41.16. Oak Bay followed at $40.37 with Saanich at $27.07, and Esquimalt with $15.25.

Residents in areas with volunteer fire departments get real bargains. North Saanich's 1976 per capita cost was only $7.35 compared to Central Saanich's $5.40 and Sidney's tiny $4.40.

Most people living in Greater Victoria shop, work or receive services in the core centres and there is a growing feeling they should share the costs of protective services.

No one has been more outspoken on this point than Victoria Ald. Ron McKenzie, president of the Greater Victoria Association for Amalgamation.

He sees amalgamation as the answer to curbing rising costs and earlier this month presented a half-inch thick report to area municipal councils outlining his reasons.

He suggests all police services should be transferred to the Capital Regional District Board.

But Young says because there are five municipal and six RCMP detachments in the region, McKenzie's suggestion is completely unworkable.

If there's to be amalgamation, and Young believes it's a distinct possibility in the years to come, it should initially only involve two or three of the forces.

Young says there would be substantial advantages gained through the unification of Oak Bay and Esquimalt forces with Victoria.

"Obviously we'd be able to have a greater versatility and flexibility in deploying officers and be able to provide a fuller spectrum of police service to the smaller communities," says Young.

On the other hand Oak Bay and Esquimalt residents would face tax hikes to offset the higher costs of policing the urban core.

Young says he doesn't think the time is right to tackle the problem.

No one denies an amalgamated force would increase efficiency but it would mean the loss of local autonomy — and there's the rub.

"It's an old story," says Esquimalt Mayor Art Young.

"Each local government believes it can keep in closer touch with the residents and do a better job. No one wants to give up being in charge of his own house."

He claims amalgamation would produce few savings.

Saanich Mayor Mel Couvelier agrees and says studies of police forces that have amalgamated in the U.S. and eastern Canada show costs go up.

"As a businessman I always thought that if you increase the efficiency of an organization you'll get savings. But I know now that ignores the realities of government."

The mayors say if there's a solution it lies in a compromise, a saw-off between total amalgamation and integration of certain specialized services.

They're partners in some areas

Some moves have already been made in this direction. The five municipal forces are partners in the Joint Forces Operation, the organized-crime investigation arm of the Co-Ordinated Law Enforcement Unit and they've also formed an emergency response team to handle sniper and hostage-taking incidents.

In addition they're working towards standardizing police contracts. Victoria, Oak Bay and Esquimalt are also negotiating on a new communications system.

But the mayors believe not nearly enough is being done. Smith would like to see an integrated commercial fraud squad that would work more closely with the RCMP's fraud unit.

Couvelier suggests a combined identification unit would be more effective, particularly as it would allow the purchase of more sophisticated equipment. He says there's also a need for a unified record-keeping system that would be accessible to all departments on a 24-hour basis.

Certain services such as police dog teams might also be better run on an integrated basis, he says.

However, no discussions have taken place on any of these suggestions and the consensus of the mayors is if they don't take place soon, the unthinkable will happen.

Cost of Key Foods Rises 1.6% in City

Victoria food prices have increased a modest 1.6 per cent so far this year but the hikes have been in vital products — beef, bread, milk and eggs.

The Times shopping basket came to $101.68 this week. The same items cost an even $100 on Jan. 2.

A sirloin tip roast cost $2.39 for 454 grams (one pound), up from $2.29 in January. Bacon was unchanged at $2.19.

Bread was 57 cents, up from 52 cents.

Milk was selling at $1.18 for two litres, up from $1.16 in January.

Eggs were 99 cents a dozen for grade A large. The January price was 97 regular but due to a surplus they were offered at 87 cents a dozen as a special in many supermarkets.

Canned peaches, which fluctuate sharply, were up to 67 cents from 50 cents in January.

Prices for some fresh vegetables were up eight per cent and fresh fruits were up about five per cent.

The produce market appears to have stablized and there are no shortages.

During the first three months the price of a large number of products was unchanged, from peanut butter and corn flakes to paper products.

There were only rare signs of food price reductions, except for supermarket specials.

The good news was canned tuna with its first price cut in years.

Present price is $1.35 per small tin, down from $1.37 in January.

The price has been escalating with consistant increases month by month. The price had increased 16 cents from October to December.

At this time last year it was only $1.05 a tin.

The price of coffee was unchanged, which is a mystery. The price of coffee beans is down on the world market and this reduction was supposed to have been passed along to consumers.

The price had soared from $3.19 for a 170 gram jar of instant coffee in February, 1977, to $4.45 at year's end. It is still at $4.45 for no apparent reason.

The cooling off of the price spiral comes as welcome news after a four per cent increase in local food prices in the last two months of 1977.

Those increases were mainly in fresh fruits and vegetables. California farms were inundated with summer and fall rains that reduced crop volumes and the shortage pushed prices up.

This upward pressure has eased, although minor price hikes in imported produce can be expected before summer.

Prices for soups and margarine are remarkably stable.

Paper towels and tissues are holding firm. Any change in price is downward as a result of specials by various brands.

Some tissue is selling as low as 89 for a package of four, alongside a similar product at $1.35.

Paper towels are at $1.25 for a package of two.

LOCAL SHIP MOVEMENTS

MINISTRY OF TRANSPORT

Camsell, Fraser River; Sir James Douglas, Prince Rupert district; Racer, Rivers Inlet patrol; Ready, Bonilla patrol; Rider and Vancouver in port; Quadra, Station Papa.

NAVY

Provider, Pearl Harbor; Restigouche, Saskatchewan, Yukon, Mackenzie, Qu'Appelle at sea; Gatineau, dry dock; Endeavor, Yarrows.

MARINE SCIENCES

Parizeau, Patricia Bay; Richardson, Nanaimo; Pandora II, Bel Aire shipyard, Vancouver; Vector, Burrard Inlet.

$36,055 RAISED

Greater Victoria firefighters broke their own Canadian record Saturday by collecting $36,055 in aid of muscular dystrophy sufferers.

The sum exceeded by $500 the amount raised in 1977, when local firemen raised $5,000 more than any other department across Canada.

For Saturday's campaign more than 450 men manned 70 locations.

The money will go toward research and to help Canadians suffering from the crippling disease.

—John McKay photo

COSTUMED KIDS covered Market Square floor after being led from Beacon Hill park Saturday by Victoria NDP MLA Charles Barber in parade as part of Kaleidoscope Theatre Day. Youngsters enjoyed hot dogs, costume-judging, a magic show and music.

arthur mayse

But the Next Trip Will be Different

ONE OF OUR FAVORITE indoor sports is planning our next trip to the United Kingdom, an expedition in which we will do right what we did wrong the first time. Or so we tell ourselves, remembering the shortsightedness and miscalculations that made our road bumpier than need be.

Take the matter of jet travel time lag, for instance.

We ignored time lag, shrugging it off as a traveller's tale. Right off the Air Canada 747 we tumbled — through customs, then into a bus tour in the course of which the time lag caught up with us. We slept, miserably, through the sights of London, and were disoriented for the next 24 hours.

Moral: When we get off the plane next time, we'll head straight for our hotel and go to bed.

Next time, too, we'll realize the impossibility of seeing everything, and spend less time in a mad coursing about the happy Isles. Much better, I suggest, to fix on reasonable targets and to be prepared to linger amid scenes that appeal. Next trip we'll visit longer in Chester, a delightful city from which we fled in stupid haste to keep a schedule.

In other words, we intend to follow the advice which we have dispensed to friends who plan first-time visits to Britain. Here it is — a bundle of those do's and don'ts:

Unless you happen to be a bona fide cathedral bug, don't wear yourself out by trying to see 'em all. One of the truly great cathedrals — Salisbury or Canterbury — will give you the picture. But, for the sake of their ageless charm, do visit one of the smaller, humbler churches. I like to remember that we turned aside from the bustle of Fleet Street to spend an hour in little St. Unstan's in the West, the church where Izaac Walton of blessed memory served during his London years.

Don't do as we did and overburden yourself with clothes to be lugged unworn up and down the Islands. What you'd wear on Vancouver Island in the corresponding season will be right.

By all means, take a good raincoat — not a miserable leaker like the one that left me drenched on Hadrian's Wall — and take, or promptly pick up when arrived, a folding umbrella.

You'll be using your feet hard and constantly, so good walking shoes are an absolute must. Then as now, my wife and I virtually lived in sturdy Wallabees.

In London, if your experience parallels ours, you will soon turn to the underground, and away from the big red doubledecker surface buses, as your means of getting about. Even so, considerable brisk point-to-point walking will be required of you.

Incidentally, while there's a bewilderment of taxis in London, snagging one is rarely easy. At night, especially in the after-theatre rush, it's a losing battle.

We come now to the matter of luggage, and here when our next trip looms, I anticipate a stern struggle with myself.

The temptation is to take too much. Next time, we're determined to avoid burdening ourselves by sticking to one suitcase and one carry-on bag each (in Win's case, a tote bag, in mine a flight bag) for our travelling needs. Any item that won't accommodate itself to that reasonably spartan equipage gets left at home.

And those carry-on bags will be set up so that we can live out of them for a week on end while rambling about the country.

Of course, there were some things that we did do right.

We took our funds in travellers' cheques for sterling, which saves us much bother in Britain. Also, by bank-to-bank shopping, we acquired a small supply of British currency in various denominations before we left Canada.

I strongly suggest that you do likewise. It's a wonderful thing to have tuppence handy when first facing the complexities of the English telephone service.

If you want to go to Britain, take your foot in your hand and go.

Don't wait for the children to grow older, or for the dollar to strengthen, or or the pound to fall on its face again.

Someday trips are all very well, but life is here and now. The trip too long delayed has a way of fading into the stuff that dreams are made of.

Mystic Vale May Stay

Cadboro Bay's Mystic Vale area may be saved from development after all.

Saanich Mayor Mel Couvelier says the owners of an 11-acre tract in the heavily wooded ravine are considering a land swap with the University of Victoria, which has been trying for several years to buy the property for parkland.

The developers, Robert and Byron Price of Belvedere Estates, were planning a 30-lot subdivision.

The Cadboro Bay Ratepayers' Association recently asked council to enter a joint purchase agreement with the university, to prevent residential development.

In the proposed land exchange, it is believed that the university has offered the firm land in the Foul Bay Road area, near the Greater Victoria school board administrative offices.

UNITED WAY LEADER PICKED

Businessman Robert Mussett will be this year's chairman of the Greater Victoria United Way's fund-raising committee.

Mussett, general manager of Labatt's Brewery in Victoria, takes over from Roger Hemeon, regional manager for the Royal Bank of Canada here.

His nomination and election came at the general annual meeting of the 23-member United Way of Greater Victoria.

The meeting featured speeches by Victoria Fire Chief Eric Simmons, president of the Victoria branch of the Red Cross; Derek Thompson, administrator of the G.R. Pearkes Clinic; Joan Dumka, executive director of the Canadian Mental Health Association, and Stuart Underhill, publisher of the Times.

Gold plaque awards were also handed out to more than a dozen employee groups and businesses for the part they played in last year's fund-raising drive.

But the highlight of the meeting was the financial report.

For the second year in a row, the United Way achieved its target, raising $850,000 during the 1977 campaign and $800,000 in 1976.

According to the United Way's Mrs. Doreen Purcell, no one deserves the credit for achieving the goals more than the members of the campaign committee.

This year's campaign is due to start in mid-September.

TORONTO MARKET TRADING

In addition to Canadian Press stock reports, bond and mutual fund prices, market quotations also are supplied by the following firms or agencies: Investment Dealers' Association of Canada, Richardson Securities, Royal Bank of Canada, Pemberton Securities, A. E. Ames & Co., Annett Mackay Ltd., Bongard Leslie & Co. Ltd., Midland Doherty Ltd. and Vancouver Stock Exchange.

Distributed by CP
Toronto Stock Exchange
April 3

Complete tabulation of Monday transactions. Quotations in cents unless marked $. z—Odd lot, xd—Ex-dividend, xr—Ex-rights, xw — Ex-warrants. Net change is from previous board-lot closing sale.

Stock	Sales	High	Low	Close	Net Ch'ge
A and B					
A.G.F.M	838	200	190	200	+ 5
Abitibi	3258	$12½	12¼	12⅜	
Abitbi 7½p	z20	$47½	47½	47½	
Abitbi 10	280	$53½	53½	53½	+ ½
Acklands	135	$11⅛	11⅛	11⅛	— ⅜
Ackind 2p	100	$11⅞	11⅞	11⅞	— ⅛
Action Trd	300	102	102	102	
Adanac M	2800	32	31	31	
Afton Min	1400	$7	6⅝	6⅝	— ½
Agnico E	12251	$5⅛	5	5	— ⅛
Agra Ind A	4605	$6	5⅞	5⅞	— ⅛
Ahed M	750	135	131	131	— 4
Akaitcho	1800	90	90	90	— 4
Albany	3000	55	54	54	— 2
Alt Energy	4580	$17	16¾	17	+ ⅛
Alta Gas A	7056	$14⅞	14⅝	14¾	+ ⅛
Alta G F	2580	$28½	28¼	28¼	— ¼
Alta G 9.76	410	$29¼	28½	28½	— ¾
Alta G 7.60	3750	$25⅝	25½	25½	
Alta Nat	110	$39½	39½	39½	— ½
Alcan	6928	$28⅞	28¼	28⅜	— ⅜
Alcan pr	z10	$32	32	32	
Algo Cent	700	$15⅞	15⅞	15⅞	— ⅛
Algoma St	4285	$18⅜	18¼	18⅜	+ ¼
AStel p	900	$26⅛	26	26⅛	+ ⅛
All-Can B	2900	410	400	405	— 5
Allarco Dv	5080	$21¼	21	21¼	+ 1
Alminex	242	$11⅛	11⅛	11⅛	
Almin 4½ p	z10	$38	38	38	
Am Bonza	8535	$37⅛	35¾	35¾	— ⅜
Am Eagle	10900	305	298	305	
Am Leduc	15000	29	27½	28	
Andres W	3950	$16½	15½	16	— ⅜
Ang CT 4½	100	$27¼	27¼	27¼	+ ¼
Ang CT 290	100	$34½	34½	34½	
Ang CT 315	100	$37¾	37¾	37¾	
Ang U Dev	59950	131	110	125	— 5
Anthes C p	z30	$62	62	62	
Aquitaine	650	$15⅝	15½	15⅝	+ ⅛
Argosy	2000	13	13	13	+ 1
Args 250 p	z80	$34¼	34¼	34¼	
Argus B pr	z35	$29¾	29¾	29¾	
Asamera	8100	$12⅜	12⅛	12⅛	— ⅜
Asbestos	350	$38	37⅜	37⅜	—1⅛
Ashland C	100	$16⅜	16⅜	16⅜	+ ⅛
Atco A	2531	$14⅛	13⅞	13⅞	— ¼
Atl C Cop	2600	33	31	33	+ 3
BC Sugar A	150	$28⅜	28⅜	28⅜	
BP Can	400	$15⅛	15⅛	15⅛	
Banister C	1825	$10	10	10	— ⅛
Bank Mtl	15341	$19⅜	19⅛	19⅜	+ ⅛
Bank N S	5510	$19¼	19⅛	19¼	— ⅛
Bankeno	700	210	210	210	
B Cdn Nat	500	$15⅛	15⅛	15⅛	
Barex	17000	7½	6	7½	+ 1
Bary Expl	2500	70	70	70	
Becker B p	200	$5⅜	5¼	5⅜	+ ⅛
Bell Canad	20723	$54¼	54	54⅛	
Bell B pr	100	$54½	54½	54½	
Bell D pr	z50	$55⅛	55⅛	55⅛	
Bell 2.28	3090	$29	29	29	+ ¼
Bell 1.80	900	$22⅜	22¼	22¼	+ ⅛
Beth Cop A	z50	$13	13	13	
Black P A	1300	$8⅞	8⅝	8⅞	+ ⅜
Blakwod A	1000	325	325	325	
Block Bros	620	$7	7	7	
Border C	800	255	255	255	+ 4
Bovis Cor	3500	58	57	57	
Bow Valy	18685	$26	25½	26	
Bow-m pr	z10	$35½	35½	35½	
Bralor Res	1200	$5½	5½	5½	+ ⅛
Bramalea	752	$8⅝	8½	8½	
Brameda	5392	125	122	125	+ 5
Brascan A	9083	$16⅛	16	16⅛	
Brenda M	1100	$10½	10¼	10½	+ ¼
Bright A	200	$11½	11¼	11¼	+ ¼
Brinco	406	375	370	375	+15
Br Am Bnk	100	$29	29	29	
BCFP	5800	$25⅛	25	25	— ¾
BCFP pr	1000	$39¼	39¼	39¼	— ¾
BC Phone	4255	$14¾	14⅝	14⅝	— ¼
BCPh 4⅜ p	115	$54	54	54	+ 1
BCPh 4½ p	z50	$52	52	52	
BCPh 5.15	z20	$60½	60½	60½	
BCPh 5¾ p	z15	$65½	65⅛	65⅛	
BCP 7.04 p	z50	$22	22	22	
BCP 10.16 p	1950	$28⅜	28⅜	28⅜	+ ⅛
BCP 2.32 p	309	$30½	30⅜	30½	— ⅛
Brunswk	4525	335	305	305	—25
Budd Auto	600	$8¾	8⅝	8¾	
Burns Fds	566	$10¼	10	10¼	
Bushnell	100	$7½	7½	7½	— ⅜
C					
CC Yachts	200	285	285	285	
CAE A	3455	$12½	12⅜	12⅜	
Cad Frv	74206	$13	12¾	12¾	— ¼
Cal Pow A	7902	$37	36¾	36¾	— ⅛
Cal P 4½ p	z20	$59¼	59¼	59¼	
Cal P 10 p	250	$110¼	110	110¼	+ ¼
Cal P 9.80	100	$110	109	109	— 1
Cal P 2.36	150	$28⅝	28⅝	28⅝	+ ¼
Calvert	22200	56	51	51	— 5
Cam Mine	14000	42	41	41	
Camflo	5650	$13¾	13⅛	13⅛	— ¾
C Chib A	700	380	375	375	— 5
Camp RL	766	$36½	36¼	36½	
Can Cem A	210	$9¾	9¾	9¾	— ¼
CCe C p	z70	$15½	15½	15½	
CDC pr B	439	$105¼	105	105¼	+ ¼
Can Malt A	300	$29½	29½	29½	— ⅜
C Nor West	3200	$11	10⅞	10⅞	
C Pakrs C	740	$20¼	20	20¼	
Can Perm	508	$17½	17½	17½	
CPerm 6¾	600	$26⅝	26½	26⅝	
C Safway p	z5	$85	85	85	
CS Pete	4500	460	455	455	— 5
Can Trust A	105	$27	27	27	
C Trust 7¼	2300	$21⅜	21⅜	21⅜	
C Tung	23900	$12⅜	12	12	
Cdn Cel	1600	$6⅞	6¾	6¾	— ¼
CC Man A	200	$26	26	26	
CG Invest	500	$17¾	17¾	17¾	
C Hidrogas	2225	390	385	385	— 5
C Homestd	300	$8¾	8¾	8¾	
C Hydro	2100	$9¾	9¾	9¾	
CI Bk Com	11470	$27⅛	26⅞	27	
CIL	175	$19	19	19	— ⅜
CIL pr	z10	$43	43	43	
CI Powr A	500	185	185	185	+ 3
C Manoir A	200	$5⅛	5⅛	5⅛	— ⅛
C Marconi	7400	$5⅞	5⅜	5⅜	— ⅜
C Merrill	600	$12½	12⅜	12½	+ ⅛
CNat R	1000	390	375	375	—15
C Ocdental	100	$16¼	16¼	16¼	
C Ocdntl p	500	$29⅛	29⅛	29⅛	
CP Inve	2140	$18½	18	18	— ⅜
CP Inve pr	z25	$16	16	16	
CP Ltd	11890	$17⅛	17	17⅛	
C Reserve	8275	$8⅞	8¾	8⅞	+ ⅛
Cdn Sup O	10919	$57	56½	56¾	+ ¼
Cdn Tire A	2850	$23	22½	22½	— ½
C Uilties	3240	$14⅝	14⅝	14⅝	— ⅛
C Util 9.24	400	$27⅜	27⅜	27⅜	
C Util w	320	$5½	5½	5½	— ¼
C Vickers	100	$25	25	25	
CWN G 4 pr	z60	$9⅞	9⅞	9⅞	
Canbra	500	400	400	400	
Canray	100	120	120	120	+ 2
Canron	5045	$23½	23¼	23⅜	+ ⅛
Cara	300	$12	12	12	— ¼
Carl OK	102200	420	400	410	+10
Carl A p	200	$25⅞	25¾	25¾	
Carl B p	z80	$31⅛	30¼	30¼	
Carma A	400	$11⅞	11¾	11¾	+ ¼
Cassiar	1200	$9	8⅞	8⅞	— ¼
Celanese	1250	315	310	310	— 5
Ctl Est A	200	$14¼	14¼	14¼	+ ⅛
Cent Pat	500	114	114	114	+ 4
Centurion	305	355	350	355	+35
Charter Ol	2000	285	280	285	—65
Chib Kay	2900	10	10	10	+ 1
Chib M	3000	25	25	25	— 5
Chieftan D	3000	$19¼	19	19¼	
Chieftain p	300	$79	78½	78½	— ¼
Chrysler	392	$13⅛	13	13	— ⅛
CHUM	z10	$9⅝	9⅝	9⅝	
CHUM B	z30	$10½	10½	10½	
Coch Will	4800	55	55	55	— 1
Cockfield	100	350	350	350	+20
Coin Lake	5000	10	10	10	
Coles Book	2900	$17	16⅞	17	+ ¼
Comb Met	7500	23½	22	22	— 2
Cominco	3205	$26⅛	25¾	26	— ¼
C Holiday I	38700	$6⅛	5⅝	6	+ ⅜
CHIns A p	z40	$24	24	24	
Compr Ap	200	$12⅞	12⅞	12⅞	+ ¼
Computel	z5	$6⅛	6⅛	6⅛	
Conduit A	100	365	365	365	+ 5
Con Bath A	450	$26	26	26	
C Bath 68 w	1100	$7¼	7⅛	7⅛	— ⅛
Con Bldg	19500	395	390	390	— 5
Con Fardy	3655	305	295	295	—10
C Durham	500	86	86	86	— 4
C Morisn	23000	175	166	170	+ 4
Cons Prof	3000	22	21	22	— 1
Con Textile	400	230	230	230	+ 5
Con Distrb	51270	$8	7⅞	8	
Cons Gas	4227	$17	16⅞	17	
Con Gas D	100	$24½	24½	24½	— ¼
Control F	200	320	320	320	+ 5
Conwest	125	465	465	465	
Cooper C	1900	$6⅝	6½	6⅝	+ ⅛
Cop Fields	200	249	249	249	
Corby vt	1050	$22½	22	22½	+ ½
Cornat Ind	2910	$5⅞	5¾	5¾	
Coseka R	2525	$6½	6¼	6⅜	— ⅛
Costain R	900	$10⅛	10⅛	10⅛	+ ⅛
Craigmt	2350	350	340	340	—30
Crain R L	1186	$9¾	9¾	9¾	— ⅛
Crestbrk	1600	460	445	445	—15
C Zelrba A	411	$18½	18½	18½	— ½
Crush Intl	4050	$13¾	12⅞	13	— ¾
Cuvier M	5500	44	42	44	
Cyprus	2060	$7⅜	7⅜	7⅜	— ⅛
D to G					
Dalmy A	z2	$7	7	7	
Daon Dev	18600	$8	7⅞	8	+ ⅛
Daon A	1400	$7⅛	7	7	
D Aragon	8000	20	19½	20	
D Eldona	21950	105	96	97	— 8
Delhi Pac	500	18	18	18	
Denison	4360	$66¼	65	65	—1½
Dicknsn	7785	$6	5¾	5¾	— ⅜
Doman I	5140	$5¾	5½	5⅝	— ⅛
Dome Mine	587	$77	75½	75½	— 1
Dome Pete	8375	$63¾	62¾	62¾	— ½
D Bridge	2050	$24⅞	24⅝	24⅝	— ⅛
D Citrs A	2800	$8⅜	8	8¼	
DExpl	103500	22	20½	22	+ ½
Dofasco A	1011	$24½	24½	24½	+ ⅛
Dom Store	205	$15½	15½	15½	— ¼
D Textle A	1300	$9¼	9¼	9¼	
Domtar	3575	$15¾	15½	15⅝	
Douglas L	200	400	400	400	
Dr Mc C A	150	$14¾	14¾	14¾	+ ¼
Du Pont	300	$12⅝	12¼	12¼	
Dustbane	z10	$8	8	8	
Dylex Ltd	z20	$9⅞	9⅞	9⅞	
Dylex L A	11588	$9⅞	9¾	9⅞	
Dynamar	2833	156	155	155	+ 1
E-L Fin	200	$11	11	11	
East Mal	5410	330	320	325	—10
East Sul A	485	125	125	125	+ 2
Estn Prov	400	375	375	375	—25
Ego Mines	35800	272	262	265	— 5
Electro A	1550	249	245	245	+15
Elks Stors	10800	$10¼	10	10¼	+ ¼
Emco	400	$6⅞	6¾	6⅞	— ⅛
Emco w	3500	147	140	140	— 5
Falcon C	4650	475	455	455	—25
Fibrg Nik A	2510	$19¾	19	19⅛	— ⅜
Fed Ind A	100	$5⅝	5⅝	5⅝	
Fed Pion	100	$27	27	27	+ ½
Fidelity Tr	1300	445	430	445	— 5
Fidelity Tr p	200	$20	20	20	
Finning T	1000	$21	21	21	
F Mar	1000	38	38	38	
Foodex S	100	$6⅜	6⅜	6⅜	— ⅛
Ford Cnda	z100	$74	73	73½	
Francana	2500	$8⅛	7¾	7¾	— ½
Fraser A	125	$28¼	28¼	28¼	+ ¼
G M Res	400	370	370	370	
Gen Baker	500	$6¼	6¼	6¼	
G Distrb w	4300	160	160	160	
GMC	1351	$69¾	68⅞	68⅞	— ⅞
Genstar L	3250	$26⅛	26	26	+ ⅛
Gnstar L w	940	$9⅛	9	9⅛	+ ⅛
Giant Yk	504	$13⅛	13⅛	13⅛	
Gibraltar	3900	435	415	420	—15
Glendale	800	103	103	103	— 1
Goldund M	500	30	30	30	—2½
Goodyear	z25	$14	14	14	
Granduc	14100	83	80	80	+ 5
Granisle	100	$6	6	6	— ¼
GL Paper	500	$24¼	24	24	— ½
GN Fin	2140	194	186	186	— 5
Gt West S	1300	165	165	165	+ 1
G Goose A	200	$7⅜	7⅜	7⅜	+ ⅛
Greyhnd C	2050	59	55	59	+ 8
Greyhnd	1000	$17½	17½	17½	— ⅛
Guar Trst	z5	$7¾	7¾	7¾	
Gulf Can	1804	$27⅜	27⅛	27⅜	+ ⅛
Gulfstrem	17000	45	42	45	— 1
H to L					
Hambro C	3575	$5⅞	5¾	5⅞	
H Group A	400	435	425	435	+10
Hard Crp A	2800	310	290	300	+15
Harlequin	18669	$13	12⅝	12⅞	
Harris J A	100	445	445	445	
H Wood	804	90	90	90	
Hawker A	700	$6	5⅞	6	
Hawker pr	z10	$60⅛	60⅛	60⅛	
Hayes D A	4743	$7	6⅝	7	+ ¼
Hedway A	400	350	350	350	+15
Highmont	6000	98	92	93	— 6
Holinger A	z35	$30½	30½	30½	
Home A	1725	$40	39½	39¾	+ ⅜
Home B	1400	$39¼	39	39¼	+1¾
Horne Pit	100	$8	8	8	
Howdn DH	200	$9¼	9⅛	9¼	+ ⅛
Hud Bay A	1412	$16¾	16⅝	16⅝	— ⅜
H Bay Co	5950	$19⅛	18⅞	19⅛	
HB Oil Gas	820	$44¼	44¼	44¼	— ⅛
Hu-Pam	1000	15½	15½	15½	
Husky Oil	4350	$30⅛	29⅞	29⅞	— ⅜
Husky B pr	100	$38	38	38	
Hydra Ex	6020	44	43	43	
IAC	4205	$17½	17⅜	17½	
ITL Ind	2100	380	375	375	
ITL Ind pr	z50	$15½	14¾	14¾	
IU Intl	6320	$13	12⅞	13	
IWC Com	1200	78	78	78	
Imasco A	1905	$31½	31	31	— ⅜
Imp Gen	8600	$15½	13	15	+ 3
Imp Oil A	6927	$19½	19¼	19¼	— ¼
INCO A	37077	$18⅞	18¼	18¼	— ⅝
INCO B	2000	$18⅞	18⅞	18⅞	
Indal	1970	$11¼	11⅛	11⅛	+ ⅛
Inland Gas	705	$10⅞	10⅝	10¾	— ⅛
Inind G 10p	300	$28¼	28¼	28¼	+ ¼
Inter-City	900	$7¼	7⅛	7⅛	— ⅛
Inter C B w	600	425	420	425	+ 5
Intrmetco	1300	$7½	7⅜	7⅜	+ ⅛
IBM	138	$265½	264½	264½	—1¾
Interpool	1300	$40	39	40	+ 1
Int Pipe A	8450	$13⅞	13¾	13¾	
Ipsco	230	$16½	16½	16½	
Inv Grp A	8138	$12⅛	12	12⅛	+ ⅛
Inv Grp 5 p	1000	$20¼	20¼	20¼	+ ¼
Iron Bay T	550	$6⅛	6	6	
Irwin T A	3100	310	290	310	+35
Island Tel	100	$14	14	14	+ ⅛
ISO	1000	120	120	120	
Ivaco A	200	$8⅜	8⅜	8⅜	— ⅛
Ivaco 8.85	100	$48	48	48	
Jannock A	4900	$14	13¾	14	+ ⅛
Jannock B	500	$13⅝	13⅝	13⅝	— ⅜
Jannock 8	250	$14½	14½	14½	
Jannock w	3390	445	435	435	
Jorex Ltd	11000	57	53	57	— 2
Kaiser Re	1875	$14¾	14⅝	14⅝	— ⅛
Kam Kotia	32700	135	131	133	— 2
Kaps Tran	69800	148	144	145	+ 1
Kelsey H	1100	$14⅝	14⅝	14⅝	
Kerr A A	4520	$11⅝	11⅜	11½	
K Anacon	z141	8½	8½	8½	
Koffler A	2649	$8¼	8⅛	8⅛	+ ⅛
Koffler A p	750	$8¾	8⅜	8¾	+ ⅜
La Vrndr	300	$9	9	9	+ ⅜
Labatt A	2130	$21¼	21⅛	21⅛	— ¼
Lacana	6380	440	420	425	—15
Lacana w	3900	175	175	175	— 2
Laidlaw A	1300	$11¾	11½	11¾	+ ¼
Ldl 9¾	1200	$11	11	11	— ⅛
LOnt Cem	1360	365	365	365	
L Shore	575	275	275	275	—10
Lamb M A	100	195	195	195	+25
Lasitr Km	1500	30	30	30	
Lau Fin	440	$8¼	8	8	— ¼
Lau Fn 140	175	$20¾	20¾	20¾	+ ½
Leigh Inst	1200	380	375	380	
Levy A pr	250	490	490	490	
Liberian	725	$9½	9¼	9½	
LL Lac	261	200	200	200	— 5
Livingsto	100	$22¼	22¼	22¼	— ½
Lob Co A	1112	410	405	405	—15
Lob Co B	1250	410	405	410	+ 5
Lob Co pr	z25	$26⅝	26⅝	26⅝	
Lob Ltd Ap	z10	$17½	17½	17½	
Lob Ltd Bp	200	$17⅞	17¾	17⅞	+ ⅛
Lochiel	2300	221	220	220	— 1
Lost River	6500	40	39	40	+ 1
M to O					
MDS Helth	1025	425	425	425	
MICC	13200	$9⅛	9	9⅛	— ⅛
MICC A	z70	$26⅛	26⅛	26⅛	
Mclan H A	100	$13¾	13¾	13¾	+ ¼
MB Ltd	9181	$18⅜	18	18¼	
Madeline	4000	65	65	65	— 5
Madsen	z200	75	75	75	
Magnetcs	9300	80	80	80	
Maislin I	125	290	290	290	—20
Maistc Wil	600	290	282	282	+ 2
Malartic	1000	85	85	85	— 3
M Lf Gard	z40	$28	28	28	
Marcana	2000	18	18	18	
Maritime	1553	$22¾	22½	22½	
Mar T 860	200	$10⅛	10⅛	10⅛	
Mar T 940	140	$10¾	10¾	10¾	
Markboro	1700	$12½	11⅛	12½	+1½
Markel F	200	$6⅜	6⅜	6⅜	
Martin	18000	23	22	23	
Mass Fer	10921	$10½	10¼	10½	+ ⅜
Mas F A	1275	$20⅛	19⅞	20	
Mas F B	2550	$19¾	19⅜	19¾	+ ⅛
Matchan	10000	14½	14	14½	+ 1
Matgmi A	1500	$8⅞	8¾	8⅞	
Mc Adam	3000	32	32	32	— 2
McGraw H	100	$7⅝	7⅝	7⅝	
Mc Intyre	6375	$22⅝	22½	22½	
McLaghln	4000	$8¾	8½	8½	— ¼
McLghl 9 p	1000	$23⅞	23⅞	23⅞	
McLghl w	3875	350	330	350	+10
Melcor	15600	$10⅜	9⅞	10¼	
Mentor	2200	275	271	271	— 1
Mercantil	4183	$12⅞	12¾	12⅞	
Merland E	6700	$6¼	6⅛	6⅛	— ⅛
Met Stors p	100	$14⅜	14⅜	14⅜	— ¼
Minrl Res	4030	110	107	107	— 3
Molson A	1918	$17¾	17½	17½	+ ⅛
Molson B	210	$15½	15¼	15¼	
Monenco A	200	$9½	9½	9½	
Moore	3598	$33¾	33½	33⅝	
Multi Acc	300	415	415	415	—20
MSL p	800	$10½	10½	10½	
Murphy	400	$8½	8⅜	8⅜	
NBU Mine	1200	120	115	115	— 8
NaChrs I	11975	$8⅜	8¼	8⅜	
Nat Pete	2500	65	62	62	— 1
Nat Trust	483	$15⅜	15⅜	15⅜	
Nemco	8900	259	257	257	+ 6
NB Tel	1070	$19⅞	19¾	19¾	— ¼
NB Tel 1.85	124	$21⅜	21⅜	21⅜	+ ⅛
NPro D	115300	40	29	40	+12
N Que Ragl	100	122	122	122	+ 1
N Senator	3000	10	10	10	
N York Oil	6100	238	232	235	— 4
Newconx	1500	$8¼	8⅛	8¼	+ ⅛
Nfld LP A	400	$16⅜	16⅜	16⅜	+ ⅛
Nfld Tel	400	$8⅝	8⅜	8½	+ ⅛
Nfld Te 885	500	$21	21	21	
Nick Rim	4000	12	11	11	— 1
Noranda A	9485	$24½	24⅛	24¼	— ⅜
Norbaska	30000	44	41	42	— 2
Norcen	9310	$15¾	15½	15⅝	— ⅛
Norcen B	z50	$21½	21½	21½	
Norcn 150	650	$25	25	25	
Nordair A	2050	$9¼	9	9¼	+ ¼
Norlex	z80	2	2	2	
NC Oils	209	$9⅝	9⅝	9⅝	— ⅛
N Canada	2000	28	28	28	+ ½
Nor Ct 260p	200	$33⅛	33	33	
Nor Ct 785p	600	$25¼	25¼	25¼	— ⅛
Nor Tel	3371	$27	26⅝	26¾	— ⅛
NTecm B w	200	$7¾	7¾	7¾	
Northgat	3400	460	460	460	—10
Northld	15000	17½	17	17	
Nowsco W	319	$32¾	32¾	32¾	
Nu-Wst A	10710	$14¾	14⅝	14¾	+ ¼
Nu-Wst p	200	$20⅜	20⅜	20⅜	— ⅜
Nufort Res	3000	19½	19½	19½	+ ½
Numac	11455	$24⅞	24⅛	24⅛	—1⅛
OPI A	1400	$11½	11½	11½	
Oakwood P	17100	$5⅜	5¼	5⅜	+ ⅛
Obrien	2000	175	174	174	— 6
Ocelot A	300	$13⅜	13¼	13¼	— ¼
Ocelot B	1050	$13⅜	13⅛	13⅛	— ⅛
Orchan A	1300	208	205	205	— 7
Oshawa A	16426	$5⅝	5⅜	5⅜	— ⅛
Osisko	7000	23	22½	22½	— ½
Oxford A	1390	$14¾	14⅝	14⅝	+ ⅛
P to S					
Pac Coper	1200	185	180	180	— 4
Pac Nth G	100	310	310	310	
Pac Nth 6¾	z75	$18⅛	18⅛	18⅛	
Pac Pete	4831	$39⅛	38⅝	39	+ ⅛
Page Pet	350	$5¾	5½	5¾	
Pamour A	6450	$5⅜	5	5	— ¼
Pan Centr	12300	33	32½	33	+ 3
Pancane I	24800	150	121	145	+20
PanCan P	825	$36	35⅞	36	+ ¼
Pango Gld	7500	60	54	60	— 1
Patino N V	z60	$16¼	16¼	16¼	
Pe Ben O	400	360	350	350	
Peerless	2500	410	400	410	+10
Pembina	10435	$6½	6⅛	6¼	— ¼
P Dept S	5902	400	390	390	—10
P Jewl A	3100	$8⅞	8¾	8⅞	+ ⅛
Petrol	500	375	375	375	—10
Peyto Oils	1500	$8¾	8½	8¾	
Photo Eng	100	$32¾	32¾	32¾	+ ⅛
Pine Point	1760	$23	22½	23	+ ¼
Pitts C	600	$6⅝	6⅝	6⅝	+ ⅛
Place G	1700	99	96	96	
Placer	2500	$20½	20½	20½	— ⅛
Pominex	500	66	66	66	
Pop Shops	2380	$6⅝	6½	6½	— ⅛
Pow Corp A	8862	$12¾	12½	12½	— ¼
Pow C 4¾	150	$31¼	31¼	31¼	
Pow C 5	562	$12	12	12	+ ¼
Prado Exp	1100	105	100	100	—15
Precamb	2700	198	185	190	— 8
Precb r	57600	10	8	8½	+ ½
Pre Cable	300	$9½	9½	9½	
Preston	5012	$17⅝	17¼	17⅝	+ ⅜
Price Co	2754	$14	13¾	14	+ ⅜
Provigo	z50	$15¾	15¾	15¾	
Prov B Can	150	$13¾	13¾	13¾	
QMG Hldg	3000	20	18	20	+ 3
Qasar Pet	200	$11½	11¼	11½	+ ¼
Que Man	1000	29	29	29	+ 1
Que Sturg	4904	130	125	125	— 2
Ram	1800	$12	11¾	11⅞	— ⅜
Ranger	1850	$30⅜	29⅞	29⅞	— ⅝
Rank Org	700	$5	5	5	— ⅛
Rayrock	1000	125	125	125	— 1
Realty A	z60	315	315	315	
Realty C w	2400	35	34	34	+ 4
Redpath A	235	$16½	16½	16½	+ ¼
Redstone	2500	31	31	31	— 2
Reed Pap A	2400	$7	6⅞	7	
R Sth A	200	$9½	9⅜	9½	— ⅛
Reichhold	3810	$9½	9⅜	9½	+ ⅛
Reich 7¼ p	5200	$12¾	12⅝	12¾	+ ⅛
Reich wt	951	$6	5⅞	5⅞	+ ¼
Reitman A	1100	$15⅝	15½	15⅝	+ ⅛
Res Servic	7700	270	256	265	+ 2
Revelstk	z10	$6½	6½	6½	
Revn P	112693	97	83	94	+10
Rio Algom	3205	$28¾	28⅛	28¾	+ ¾
Rio 580 pr	z10	$75⅝	75⅝	75⅝	
R Little	2200	180	171	180	+ 9
Rolland	1200	$6½	6⅜	6½	+ ⅛
Roman	11885	$27½	26¼	26⅜	—1⅛
Ronald Fd	900	$14⅛	14	14	
Ronyx Cor	1550	135	132	132	— 3
Rothm A p	z10	$82¾	82¾	82¾	
Rothm 2p	500	$17¼	17¼	17¼	+ ¼
Royal Bnk	19403	$29	28¾	29	+ ¼
Royal Tr A	1050	$17⅝	17⅝	17⅝	
Russel H	1908	$9½	9¼	9½	+ ⅜
Russel 9¾	600	$21⅛	21	21	— ⅛
St Fabien	3000	4	4	4	— 1
StL Cem A	100	$14½	14½	14½	— ¼
Sandwell A	400	$10½	10½	10½	
Sceptre	1500	$8⅛	8	8	— ⅛
Schneid p B	z25	$9¾	9¾	9¾	
Scot Lasal	1500	280	280	280	—20
Scot Y	121933	$5⅛	490	5⅛	+17
Scotts A	700	$9½	9½	9½	+ ⅛
Scurry Rn	400	$22	21	22	+2½
Seagram	3295	$26	25¾	25⅞	+ ⅛
Seco Cem	100	$9	9	9	
Selkirk A	36700	$13¼	13¼	13¼	
Shell Can	4835	$16⅛	16	16⅛	+ ⅛
Sherritt A	8293	475	460	460	—20
Siebens	7225	$32⅛	31¾	32	+ ⅛
Silknit A	500	340	340	340	+10
Silvmq	1000	24	24	24	— 4
Silverwd A	1562	$7¾	7¾	7¾	+ ⅜
Simco Eri	500	$6½	6	6½	+ ¼
Simpsons	3703	485	480	485	
Simpson S	27940	$7¼	7⅛	7¼	
Skye Res	5300	$8⅞	8⅝	8¾	
Skyline H	2400	265	262	265	
Slater Stl	z85	$7⅞	7⅞	7⅞	
Sobey Stor	100	$7	7	7	+ ¼
Sony Corp	100	$8⅝	8⅝	8⅝	+ ⅛
Southm A	2100	$21⅞	21¾	21¾	
Spar Aero	900	$5	5	5	
Spar Aero p	1450	$14⅛	13⅞	14⅛	+ ⅛
Spooner	9200	42	41	42	
St Brodcst	4585	$11⅝	11½	11½	— ⅛
Stand I A	400	$10⅝	10⅝	10⅝	+ ⅛
Stelco A	10921	$24	23⅝	23⅞	+ ⅜
Stelco B	z65	$23¾	23¾	23¾	
Steep R	2500	245	237	237	+ 2
Steinbg A	z120	$17½	16⅝	16⅝	
Steintron	200	440	440	440	+10
Stuart Hse	300	350	350	350	+25
Sulivan A	z7	115	115	115	
Sunbrst E	1100	8	8	8	
Superior E	2000	51	49	51	+ 3
Surpass C	500	400	400	400	+40
T to Z					
Teck Cor A	3340	$5⅞	5½	5½	— ½
Teck Cor B	717	$5⅜	5¼	5¼	— ¼
Teledyne	600	$6¾	6¾	6¾	
Tex Can	800	$40½	40	40	— ⅜
Txsgif	1960	$21	20⅝	21	+ ¼
Thd CGInv	1550	$15⅜	15¼	15¼	— ⅛
Thom N A	2460	$12½	12⅜	12⅜	— ⅛
Toromont	2250	325	300	310	+10
Tor Dm Bk	2349	$18¼	18	18	— ¼
Torstar B	1660	$15⅜	15⅛	15⅜	+ ⅛
Total Pet	600	$10¾	10½	10½	— ⅛
Traders A	1750	$17⅜	17⅜	17⅜	
Trade 7½ p	100	$45½	45½	45½	
Trader 69 w	z50	$5¼	5¼	5¼	
Tr Can Res	25274	230	222	228	
Trns Mt A	7311	$9⅞	9½	9⅝	
Transair	205	155	155	155	— 5
TrCan PL	5422	$15	14¾	14⅞	
TrCan A pr	127	$82½	82½	82½	— ½
TrCan B pr	150	$38¼	38¼	38¼	
TrCan C pr	100	$49	49	49	
Trimac A	900	$18	17⅞	18	
Trc 9.12	100	$25¾	25¾	25¾	+ ¼
Trimac wt	200	$11	11	11	+ ⅛
Trinity Res	11400	300	285	295	— 5
Trizec Crp	2050	$10½	10½	10½	
Turbo R	2850	$5⅝	5⅝	5⅝	
Turbo pr	300	$19	19	19	
Ulster Pet	13700	114	111	111	— 1
Unican S	300	175	175	175	
Unicorp F	1000	115	115	115	+10
Un Carbid	725	$17¼	17¼	17¼	— ¼
UGas A	12200	$10⅜	10⅜	10⅜	— ⅛
UGas 5½	100	$37	37	37	+ ½
UGas 8¾	200	$23⅜	23⅜	23⅜	— ⅜
Union Oil	3300	$15⅛	15	15	
U Canso	57640	$11¾	10¼	10⅜	—1½
Un Corp	1058	$10	10	10	
U Keno	1900	$8⅞	8¾	8¾	— ¼
Un Reef P	8000	29	27	27	— 3
U Siscoe	400	$7⅜	7¼	7¼	— ⅛
Un Tire A	200	100	100	100	+ 1
Univr Gas	6950	$8⅜	8⅛	8⅜	+ ⅜
Upp Can	39420	295	284	290	+ 6
VS Serv A	800	$6½	6½	6½	+ ¼
Versatile	1450	$13	13	13	— ¼
Versatil A	10005	$13⅛	12⅞	13	— ⅛
Vic G A	100	$30⅛	30⅛	30⅛	
Villcentre	200	435	435	435	
Voyager P	9200	$14¾	14⅝	14⅝	— ⅛
Vulcan Ind	800	$9¾	9¾	9¾	
Walax A	750	$9¾	9⅝	9¾	— ⅛
Walk GW A	5875	$33⅛	32⅞	32⅞	— ⅛
Walk GW B	z65	$32⅞	32⅞	32⅞	
Wardair	300	495	490	495	
Wrintn	1000	175	175	175	+ 5
Weldwod	35486	$13	12⅞	12⅞	+ ⅛
Wstburne	2000	$23⅛	22⅞	23	— ⅛
Wcoast Pt	2500	$11⅞	11¾	11¾	— ⅛
W Pet A p	230	$23¼	23¼	23¼	— ⅜
Wcoast T	1831	$33⅛	32⅞	33	
Wcost 8½ p	z50	$54½	54½	54½	
Wcoast w	4600	$7¼	7⅛	7⅛	
W Bcas A	100	$10¼	10¼	10¼	
Westfair p	100	$17	17	17	+ ¾
Westmill	7400	120	110	115	+20
Weston	889	$16½	16¼	16¼	— ¼
Wstn 4½p	z6	$52½	52½	52½	
White P A	z10	$17	17	17	
Whithorse	400	220	220	220	
Whonok A	1114	$10⅜	10¼	10¼	+ ⅛
Wilco	5000	12	12	12	— ½
Willroy	4140	235	233	235	
Windfall	7000	9½	8½	9½	+2½
Wix Corp	6100	475	475	475	+15
Woodreef	10000	60	60	60	— 1
Woodwd A	900	$18½	18¼	18½	+ ⅛
Wrlwid	1000	$5½	5⅜	5⅜	— ⅜
Y&R Prop	1200	$22⅛	22	22	+1½
Yk Bear	1600	485	480	480	
York Cons	2500	80	78	80	+ 3
Y Lambton	z150	38	38	38	
Yukon C	10325	249	245	249	+ 2
Zellers	2150	$7⅜	7⅛	7¼	— ⅛
Trust Units					
BBC R un	3300	$16	15⅞	16	
BBC R wt	410	360	360	360	+ 5
BM-Rt un	5780	$14¾	14⅝	14⅝	— ⅛
C Perm un	698	$8⅞	8⅞	8⅞	— ⅛
C Realty u	2390	$7⅞	7¾	7¾	— ⅛

today's markets

Toronto

TORONTO (CP) — Plunging energy issues and a sharp drop at New York sent the Toronto stock market down two points today in moderate mid-afternoon trading.

Declines led advances 185 to 162 with 212 issues unchanged.

Among industrials, General Motors fell ¾ to $69, Crush International ⅝ to $13⅛, Andres Wines ⅝ to $16, Bow Valley Industries ½ to $25½ and Inco A ¼ to $18⅝.

Imperial General Properties shot up 3½ to $15½ on the sale of 3,600 shares. Y and R Properties gained 1½ to $22, Allarco Development 1 to $21¼, Interpool 1 to $40 and Markborough Properties ¾ to $11¾.

Denison Mines was down ¾ to $65¾, Roman Corp. ¾ to $26¾ and Hudson Bay Mining A ⅜ to $16⅝. Rio Algom rose ¾ to $28¾ and Preston Mines ⅜ to $17⅝.

United Canso Oil and Gas slipped 1⅜ to $10½, Numac ⅞ to $24⅜ and Charter Oil 69 cents to $2.81. Canadian Superior Oil climbed ½ to $57 and Universal Gas ¼ to $8¼.

New York

NEW YORK (AP) — The stock market declined broadly today amid persistent concern over weakness in the dollar and fears of tighter credit.

Trading was moderately active. NYSE volume reached 14.30 million shares by mid-afternoon.

The dollar continued to lose ground against leading foreign currencies Monday following last Friday's news of a record U.S. trade deficit in February.

Analysts noted speculation that the dollar's lengthy slide might prompt the Federal Reserve Board to encourage interest rates to rise in an effort to make the dollar more attractive to international investors.

Board Chairman G. William Miller has indicated that the central bank would also be inclined to tighten credit if the recent acceleration of inflation continues.

U.S. Steel was the most active NYSE issue, down ½ to $25 in trading that included blocks of 150,000 and 100,000 shares at that price.

Montreal

MONTREAL (CP) — Prices were generally lower in moderate afternoon trading today on the Montreal Stock Exchange. Volume at 2:30 p.m. EST was 287,300 shares, compared with 344,000 shares traded up to the same time Friday. Simpson's Ltd. lost five cents at $4.85, Inco A ¼ at $18⅝, Kaiser Resources ⅛ at $14⅝, Bell Canada ⅛ at $54⅛, Norcen Energy Resources ⅛ at $15⅝ and Power Corp. A ¼ at $12⅝. Carling O'Keefe gained 15 cents at $4.15, Maritime Electric A ½ at $11 and The Price Co. ⅜ at $14.

Ad Industry Backs Guidelines

TORONTO (CP) — Anthony Pengelly, chairman of the Canadian Advertising Advisory Board, says the industry favors self-regulation but is prepared to accept government guidelines.

"To do otherwise is to fail to recognize that there are many in today's society who would go so far as to ban advertising altogether," Pengelly told the Advertising and Sales Club of Toronto.

He said that if legislation restricted the amount of advertising a product is permitted, it would decrease competition and jeopardize new brands.

Intensive advertising for a new product is important in promoting competition among all brands, he said.

Pengelly, who is director of corporate marketing for Warner-Lambert Canada Ltd., said advertising does not represent a net addition to total costs because mass production requires mass markets, which can be more readily developed through advertising.

CLOSING AVERAGES

TORONTO

Comp Index	1,059.66	— 3.60
Metals	879.87	—20.03
Golds	1,304.47	— 1.21
Oil, gas	1,398.52	— 5.71
Paper, frst	962.89	— .23
Cons prod	1,000.04	+ .22
Ind prod	880.30	+ 5.98
R Est, con	1,635.24	+ 5.97
Transprtn	1,140.97	— 8.11
Pipelines	1,299.67	+ 5.58
Utilities	1,256.62	— 3.39
Communica	1,120.95	+ .86
Merchandsg	884.11	+ 4.63
Financial	995.11	+ 2.81
Management	1,268.47	— 1.30

Volume: 3 million.

NEW YORK

31 Industrials	750.26	— 7.10
20 Transport	205.35	— 1.80
15 Utilities	104.74	— .94
Composite	264.59	— 2.35

Volume 20 million.

Atlantic Drilling Race On

NEW YORK (AP) — The race is on to be the first oil company to drill an exploratory well in the Atlantic Ocean, and Exxon Corp. appears to be in the lead, despite an unexpected delay.

If all goes according to schedule, an Exxon drilling vessel, the Glomar Pacific, will arrive 175 kilometres east of Atlantic City, N.J., on March 18 and begin drilling within two days.

Continental Oil Co. expects to begin drilling about two weeks later on a site 140 km east of Atlantic City, and other companies are planning to begin operations by mid-year in other portions of the so-called Baltimore Canyon.

The canyon begins south of Long Island and extends off New Jersey to Delaware and Maryland.

CATTLE

CALGARY (CP) — Monday's light sales of 130 head were mostly slaughter cows with a light run of slaughter steers. Trade was active on all available classes of slaughter cattle. A light run of A1-2 steers sold steady to local buyers. Slaughter cows of all grades met a good local demand at steady prices.

A1-2 steers over 1,000 pounds 53-54.90. A1-2 heifers over 850 pounds 51-53. D1-2 cows 38-40.20, D3-5 33.50-37.50.

No feeder cattle or stock calves on offer. Prices quoted are Friday's close. Good feeder steers over 800 pounds 51-55.50, 600-700 pounds 51-56.50. Good feeder heifers over 600 pounds 47-52. Feeder cows 30-40.50. Good stock steer calves 500-600 pounds 55-62. Good stock heifer calves 400-500 pounds 47-52.

London Metals

LONDON (AP) — Closing metals in pounds sterling a metric ton; silver in pence a troy ounce:

Copper spot 694-695; copper future 709-709.5

Tin spot 5,740-5,750; tin future 5,765-5,770

Lead spot 311.5-312; lead future 317-317.5

Zinc spot 292-293; zinc future 297-297.5

Silver spot 289.1-289.4; silver future 294.5-294.6

Coal Price Talks

VANCOUVER (CP) — Kaiser Resources Ltd. says negotiations are continuing with its Japanese customers and partners on the price for metallurgical coal to be delivered after March 31 under Kaiser's long-term contract with Japan.

Kaiser said in a news release that until an agreement is reached, it will continue to bill its Japanese customers for coal delivered at $57.23 a long ton — the price in effect on March 31 this year.

This price excludes a provision of 41 cents a long ton for labor and pension cost increases, retroactive to Jan. 16, 1977, pending the signing of a new collective agreement between the company and the United Mine Workers of America.

$ EXCHANGE

In Victoria today purchase of U.S. funds in terms of Canadian dollars is 1.1245 for cash, 1.1275 for cheques and 1.0845 for coins. Selling rates are 1.1430 for cash and 1.1415 for cheques.

MONTREAL (CP) — U.S. dollar in terms of Canadian funds at noon today was up 7-20 at $1.1374. Pound sterling was up 27-50 at $2.1218.

In New York, the Canadian dollar was down 27-100 at $0.8792. Pound sterling was down 1-10 at $1.8655.

LONDON

LONDON (CP) — Closing stock quotations Monday in new pence unless pounds are indicated, x-indicates that quotations includes dollar premium based on latest conversion rate, 0.6862. Associated Brit Foods 56; Babcock and Wilcox 111; Bass Charrington 157; BICC 104½; xBlyvoors 440; BOC Internationl 68½; Boots 212; Bowater 186½; Brit Am Tomb 302½; Brit Assets Trust 67; Brit Petroleum 745; xBroken Hill Prop 342⅛; Buffels 11⅜; Burmah Oil 44; xCanadian Pac stgx £11¾; xCharter Cons 128⅞½; Cons Gold 185½½; Courtaulds 114; De Beers 327½; Distillers 179; Dunlop 80; EMI 148½; xF.S. Geduld 22 1-16; Gen Elec 247½; Glaxo 529½; Grand Metropolitan Hotels 103¼; Gr Unv Stores 292; Guest Keen 273½; Hawker Siddeley 196; Hoover 336½; ICI 356½; Imp Tob 76¼; Kloof 600; Marks and Spencer 147; Metal Box 300; Minorco 148; xPhillips 910; Pilkington Bros 479½; Plessey 99; Rank A 246; Rio Tinto Zinc 195½; Roan Consol 71½; Sel Trust 390; Second Scott Inv 89¼; Shell T and T 517½; Tanganyika 125½; Thomson 217½; Thorn 356; Tube Investments 362; Ultramar 225½; Unilever 502; Union Corp 284; Vaals 17½; Vickers 172½; Western Driefontein £24½; Western Deep Level £10 1-16; xWest Mines 71½; W Holding £23½; Woolworth 63½; Zambian Copper 11½.

Bonds: Brit Transport 64⅛; Brit Cons 21¾; Treasury 8½ 96⅜; War Loans 35¼.

VANCOUVER

VANCOUVER (CP) — Prices were up in active trading on the Vancouver Stock Exchange today. Volume to 10:54 a.m. was 2,129,659 shares.

In the industrials, Webb and Knapp was unchanged at .50 on 2,000 shares and Sun Publishing A was unchanged at $53 on 1,100. Proflex was unchanged at .17 on 1,000 shares and International Hydrodynamics was unchanged at .45 on 1,000. Balco Industries was down 1-8 at $5 3-8 and Doman Industries was unchanged at $5 3-4.

New Frontier Exploration led trading on the resource and development board, up .20 at $4.35 on 65,300 shares. Consolidated Kalco Valley was up .06 at .69 on 64,000 shares, Colby Mines was up .15 at $1.45 on 58,300 and Colt Resources was up .07 at .25 on 51,500. New Cinch Uranium was up .33 at $2.39 and Redford Mines was up .05 at $1.10.

On the curb exchange, Golden Shamrock was down .04 at .29 on 381,000 shares and Channel Copper Mines was up .32 at $1.50 on 143,700. United Gunn Resources was up .04 at .45 on 106,000 shares and Hesca Resources was up .05 at .22 on 46,000. Envoy Resources was up .03 at .39 and Paulson Mines was up .04, at .39.

Dividends

Corporate dividends Friday, quarterly unless otherwise noted.

Bathurst Paper Ltd., 5½ per cent pfd. 26.25 cents, June 1, record May 5.

Cassiar Asbestos Corp. Ltd., 10 cents, April 28, record April 14.

Consolidated Bathurst Ltd., six per cent pfd. 37 cents, May 1, record April 12.

Early Quotes

By The Canadian Press

Following are 10:15 a.m. PST prices on a selected list of stocks provided by the Vancouver Stock Exchange. Net change is from previous day's close.

Stock	Sales	High	Low	10:15	Ch'ge
Resource and DEVELOPMENT					
N Frontr	60200	445	415	430	+15
Cns Klco	47000	72	63	68	+5
N Cinch	46950	244	200	240	+34
Redfrd	37600	115	105	110	+5
Colby	37200	141	134	140	+10
Cube Wt	36000	12	11	12	+1
Nuspar	34000	26	25½	26	+1
Colt Res	32000	23½	18½	23½	+5½
Musto E	22400	170	148	148	—20
Sicintin	20000	20	18	20	—1
INDUSTRIALS					
Webb Kp	2000	50	50	50	
Proflex	1000	17	17	17	
I Hydro	1000	45	45	45	
Balco	500	$5½	5⅜	5⅜	— ⅛
Sun A	500	$53	53	53	
Doman	;00	$5¾	5¾	5¾	

AUTO TOGETHERNESS is marked by Le Car, made by Renault of France, and Jeep Renegade, made by American Motors Corp. Renault dealer Larry Hull, of Farmington, Mich., checks out the two products which will soon be sold under one roof as part of a joint agreement between AMC and Renault. The companies have signed a pact calling for joint distribution and design in the U.S. and Canada.

MIRRORS
Custom Cut and Installed
FREE ESTIMATES
388-4811
VICTORIA GLASS CO. LTD.
360 BAY ST.
1-3

SWIMMING POOL SEMINAR
To learn how to take complete care of your pool.
Complete operating instructions.
ONE NIGHT ONLY
MONDAY, APRIL 10th — 7:30 P.M.
BANQUET ROOM — RED LION INN
presented by
AQUA PACIFIC SUPPLIES LTD.
R.S.V.P. ONLY — 384-4424

Roots
For thirty years now, we have grown with Victoria to be our city's largest professional broker.
As we move further afield, we do not forget our roots.
We continue to provide service with integrity, the basis of our Victoria success.
We're proud of our roots. Let us work for you - today.
HARBORD INSURANCE
VICTORIA • VANCOUVER • CALGARY • EDMONTON
MEMBERS OF Assurex INTERNATIONAL

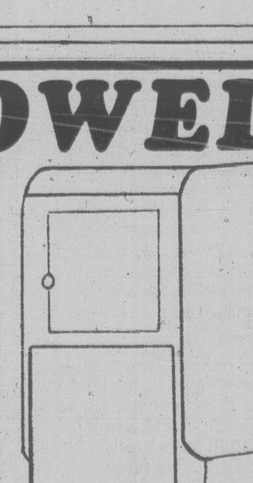

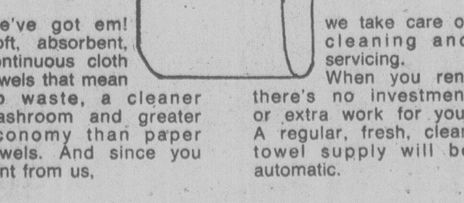
Commercial
TOWEL AND LINEN SUPPLY COMPANY

TOWELS
We've got em! Soft, absorbent, continuous cloth towels that mean no waste, a cleaner washroom and greater economy than paper towels. And since you rent from us, we take care of cleaning and servicing. When you rent there's no investment or extra work for you. A regular, fresh, clean towel supply will be automatic.
Commercial Towel and Linen Supply Co. Ltd.
607 John Street Phone 383-5112
4-3